The Weather
Partly cloudy and continued warm. Thursday's indicated extremes, 54 and 76. Wednesday's 54 and 74.

THE ATLANTA CONSTITUTION

For 83 Years the South's Standard Newspaper

FINAL CITY EDITION

VOL. LXXXIII, No. 225 — ATLANTA (2), GA., THURSDAY MORNING, MARCH 8, 1951 — Price Five Cents

RALPH McGILL

The Mosque Of the Murder

On March 21, 1945, I was in the large Mosque of the bazaar district of Tehran, Iran, in company with Al Smith, sergeant of the Persian Gulf command, and another sergeant, whose peace time job was teaching art. (This was the mosque where on Wednesday Premier Ali Razmara was killed.)

Near the pool, which is in the courtyard of all the mosques of the Shi-ite moslem faith, there sat on a blanket spread on the ground a bearded reader of the Koran. About him squatted perhaps 30 or 40 men, camel drivers, hillmen visiting in town, employees of the bazaars, and so on.

We stopped to look. The reader glared at us, but continued. He talked on for less than a minute and then halted, looking directly at us. All heads turned, anger on their faces. A policeman at the gate came hurrying toward us and urgently motioned us out. Later, a member of the embassy staff explained.

Passion

"The Shi-ites are perhaps the most fanatic of the Moslem faith," he said. "The great moment of their faith is built about the murder of Husain (or Ali) by rivals in a fight over succession to Mohammed. Husain was the husband of Fatima, daughter of Mohammed, and he and his party were besieged in a mosque until driven out by thirst. (Hence the inevitable pool of water at each Shi-ite mosque today.) When wounded he was left there, dying of thirst and wounds, until killed by the warriors who rode their horses back and forth across his body. When the reader reaches this point in the passion of Husain the emotions of the hearers, especially the more illiterate and provincial, are so aroused it is dangerous for an unbeliever to be present."

We likely were in no real danger, but I recall that mosque yet in detail. It was beautiful, yet there was dirt and sloven ugliness about it, too. The pool was dirty and the water green with scum about the edges. Pigeons had grossly fouled its rim and the ground about it. So it was that the assassination of the Premier who worked so carefully with Americans and British, struck me with such force. I could picture it in detail, the crowd at the gate and the group at the pool.

Fanatics

The assassins reportedly were members of the "Fadayam Islam" sect. This is one of the groups discontented with any form of liberalizing their faith. They resent any break with the strict interpretation of the Islamic law and would banish, or kill, any and all unbelievers and dissenters. Ali Rasmara has been pushing social reforms, such as breaking up the estates of the ruling class, and it may be said with assurance the assassins were hired, and inflamed to the deed, by this group. The Shah's own family is badly split on the issue—which he pushes. But one of his sisters is bitterly opposed and is believed to have plotted against her brother, seeking to remove him from the throne.

Americans hardly take the time to realize that under our system we have taxed our own wealth to bring about social reforms and to extend them. We have so willed it. What creates, and maintains such misery and poverty in the Middle East is the refusal of the small ruling groups in these feudal countries to tax their own wealth. Mohammed Riza, who took the throne in 1941 after his father's abdication, has sought reform, especially since visiting America, and learning more of his problem. His father, an officer in the Cossack brigade, brought off a revolution in 1921 which unseated the ruling house, and others have dreamed of a similar feat.

Iran is a small country of about 650,000 square miles. On its north is the Caspian sea and the USSR. On the South is the Persian gulf and the Gulf of Oman. On the East are the USSR, Afghanistan and Baluchistan, and on the West Iraq and Turkey.

Its history is ancient and colorful, dating to the dawn of written records. It is a country of many peoples, with the strange names of Kurds, Lurs, Bachtiaris, Turkomans. It is a country of townspeople and nomad. It was the great Persian empire of the sixth century, B. C. Modern Persia dates from 1921.

Oil makes her a strategic nation, as does her geography. She is part of the great land bridge between Asia and Europe, between Asia and Africa.

The Soviets will be most interested in this latest upset to Iranian government. Of late Ali Rasmara had been conciliatory toward the Kremlin. It is a chapter of our times.

Allies Roll 4 Miles On Offensive

11,000 Casualties Counted for Reds

By PHIL NEWSOM

TOKYO, March 8—(U.P.)—Allied troops surged forward Thursday in a mighty offensive which gained up to four miles and inflicted more than 11,000 casualties on the Communist enemy in its first day.

Screaming shells and flashing bayonets paved their way.

Reports reaching Eighth Army headquarters said the 150,000 Allied troops driving forward along a 70-mile front in Central Korea killed, wounded or captured 11,039 Reds Wednesday, the first day of the accelerated Allied attack.

The casualty toll was the heaviest for any one day this year. It increased reported Red casualties since Jan. 25 to a total of 145,875.

HEAVY BARRAGE

The heaviest artillery barrage of the Korean war paralyzed Chinese defenses at the western end of the offensive front where the U. S. 25th Division pushed northward after throwing a three-pronged bridgehead across the Han River, 15 miles east of Seoul.

Near the eastern end of the line, an infantry company of the Seventh U. S. Division wielding bayonets drove North Korean Reds off a strategic hill west of Amidong.

Capt. Thomas D. Longino, of Columbia, S. C., ordered his men to fix bayonets after a three-hour battle on the slopes of the hill. He said he was "damned tired of those gooks keeping us off the hill like that."

The sight of cold steel terrified the Communists and they fled without a fight.

CREST SEIZED

At another key point on the Allied line, the U. S. 24th Division seized the rugged crest of 6,600-foot "Dragon Door" Mountain, commanding a 50-mile stretch of the west-central front.

The U. S. First Marine and First Cavalry Divisions, with the 27th British Commonwealth Brigade and South Korean forces, threw the Reds off the 15-mile lateral road from Hoengsong to Yongdu and chased them into the hills one to three miles north of the road.

The Marines drove within seven miles of the great Chinese Communist communications center and headquarters town of Hongchon, 49 miles east-northeast of Seoul.

East of Hoengsong, the U. S. Second Division advanced nearly three miles, driving the Reds from a stretch of the Hoengsong-Changpyong road and seizing hills three to five miles farther east.

At the far eastern end of the front, the South Korean Seventh Division held firm on a new line south of the Changpyong-Kangnung road after losing three miles to a North Korean counterattack Wednesday.

General MacArthur toured the Western front Wednesday and declared "there can be no allied or Communist victory in Korea under present restrictions and with present forces committed."

The Supreme Commander of United Nations forces said "vital decisions have yet to be made—decisions far beyond the scope of authority vested in me as military commander."

"The battleline cannot fail in time to reach a theoretical stalemate," MacArthur told newsmen in Korea.

Associated Press Wirephoto

FLIES OVER FRONT
Gen. MacArthur

Russell Wins Fair-Share Troop Plea

Senate Committees Also Approve Ike

By WILLIAM S. WHITE
Special to The New York Times and The Atlanta Constitution

WASHINGTON, March 7—The Senate Foreign Relations and Armed Services Committees approved in principle Wednesday the dispatch of American troops to Europe, without congressional limitations, to serve in an international force to defend the West.

They accepted the substance of a resolution by which the Senate as a whole simply would indorse President Truman's plans for sending "such units of our armed forces as may be necessary and appropriate to contribute our fair share."

This phraseology, with its broad authorization to the President, was by Sens. Connally, Texas, and Russell, Georgia, the administration's Democratic leaders on the issue.

It survived, intact, by only the barest possible margin—a 12-12 tie vote by which was defeated an effort by Sen. Lodge, Republican, Massachusetts, to put in a stipulation to the effect that "the major contribution" of ground

Continued on Page 11, Column 3

Spot Cotton Price at 45.56

The Atlanta Cotton Exchange Tuesday issued its first official quotation on spot cotton since trading was suspended Jan. 26 pending clarification of the OPS price ceiling regulation affecting raw cotton.

The Exchange and U. S. Department of Agriculture reported mixed lots 15/16-inch middling at 45.56, an advance of 76 points over the 44.75 quotation for Jan. 26, the last quotation before the market closed.

The Exchange and USDA also reported initial re-opening sales as incomplete at 351 bales.

Although there has been some trading in cotton consistently since the Exchange closed, Tuesday's quotation was the first officially since then.

The Atlanta Exchange is one of the 10 Department of Agriculture-recognized spot markets in the nation. It was slated to resume quotations Thursday, but decided to jump the gun.

Sabotage Laid To Mechanic

INDIANAPOLIS, March 7—(AP). Sabotage charges were filed here Wednesday against a Camp Atterbury airplane mechanic accused of disabling two planes.

Harvey G. Foster, special FBI agent, said Sgt. Henry V. Green, 23, of Niagara, Wis., "just wanted to keep the planes from flying." He said the mechanic denied he wanted to see any airmen injured or killed.

Damage to the two C-46 transport planes was discovered at the Atterbury Air Force Base in mid-January.

Foster said Sgt. Green admitted putting sand in the hydraulic reservoir of one plane and cut out part of the wiring of the other.

Bradley To Retire In Summer, If--

NEW YORK, March 7—(U.P.)—Gen. Omar N. Bradley, chairman of the Joint Chiefs of Staff, said Wednesday night that if the world situation allows, he will retire from active service this Summer.

There have been rumors that the five-star general would like to retire, but this was the first time he had said so in so many words.

Bradley, who has had 40 years service, confided to those attending a reception at which he reviewed his forthcoming book that he wants to do more "hunting and fishing."

His book, entitled, "A Soldier's Story," is scheduled for Summer publication by Henry Holt and Co., Inc.

Senate Sets Military Lid At 4 Million

Ignores Protest Of Staff Chiefs

By HAROLD B. HINTON
Special to The New York Times and The Atlanta Constitution

WASHINGTON, March 7. The Senate voted Wednesday, 49 to 41, to place a ceiling of 4,000,000 men and women on the armed forces to be raised and maintained during the current rearmament movement. Congress voted last August to suspend ceilings until 1954.

The 49 Senators, 37 Republicans and 12 Democrats, who insisted on restoring Congressional control of the numerical strength of the Army, Navy, Air Force and Marine Corps, did so in disregard of the advice of Secretary of Defense George C. Marshall and of three of the four members of the joint chiefs of staff.

Democratic leaders, through an agreement limiting debate, hope for final passage of the draft bill by Thursday night.

In the six days the Senate has had the universal military service and training bill under considera-

Vote on ceiling amendments. Page 21.

tion, it has reached the following definitive decisions: To authorize induction of men at 18, but only after local draft boards had exhausted their manpower pools from 19 to 26; and set a top limit of 4,000,000 on the country's armed strength.

MORSE AMENDMENT

Wednesday's maneuvering started when it came to vote, by previous agreement, on an amendment to the draft bill offered by Senator Wayne Morse, Republican, of Oregon, to set the ceiling at 3,500,000. It had been opposed by Senator Richard B. Russell, Democrat, of Georgia, chairman of the Armed Services Committee, and Senator Lyndon B. Johnson, Democrat, of Texas, chairman of the Preparedness Subcommittee.

Mr. Russell said it would be "almost criminal" to set a limit as low as 3,500,000. He added that a vote to set a ceiling would amount to a vote of "no confidence" in the country's highest military leadership.

Mr. Johnson read to the Senate letters of opposition from Secretary Marshall, Gen. Omar N. Bradley, chairman of the Joint Chiefs of Staff: Gen. J. Lawton Collins, chief of staff of the Army, and Gen. Hoyt S. Vandenberg, chief of staff of the Air Force. Secretary Marshall, speaking of the Joint Chiefs of Staff, wrote that "these men cannot fulfill their responsibility if an arbitrary limit is set on the size of our forces.

SEES GREAT DANGER

"To tie the hands of our responsible leaders and strip them of any flexibility in manpower goals is a highly dangerous procedure," he continued. "Congress always controls the purse strings, but the proposed procedure goes far beyond that check.

"The Armed Forces have never been throttled with a mandatory ceiling in the midst of a period of emergency."

Gen. Bradley based his objection on security grounds.

Such a limitation on the mobilization of our armed strength," his letter said, "Gives the Soviet Union the greatest single fixed factor that any nation could have which would plot the downfall of the United States through attack by armed aggression."

To forestall a vote on the Morse amendment for 3,500,000 Senator Brien McMahon, Democrat, of Connecticut, moved to substitute a ceiling of 5,000,000. This substitute was voted down, 56 to 32.

Senator A. Willis Robertson, Democrat, of Virginia, jumped into the breach with a substitute of 4,000,000. It was adopted by a vote of 49 to 41.

County Commissioners Call for Liquor Probe

Constitution Staff Photo—Floyd Jillson

COUNTY COMMISSION DEMANDS LIQUOR PROBE—In a crowded Fulton County Commission room, Chairman Tom Camp and Comm. Jim Aldredge (upper left) listen as resolutions are introduced to begin a sweeping liquor investigation in the county. Upper right, Comm. R. L. "Shorty" Doyal reads a 10-page speech as a preface to introduction of two investigation resolutions. Comm. Jack Towns, lower left, listens intently as Comm. I. Gloer Hailey, lower right, reads the opening resolution.

Board Votes To Review All Licenses

By BILL DIEHL

Fulton County Commission Wednesday demanded in three separate motions a complete and exhaustive investigation, starting Monday, into January-February grand jury charges of corruption and graft in the sprawling "liquor empire."

The meeting was highlighted by motions, counter-motions and disputes over what should and should not be included in the investigation and Board action. But the Commission, in one of the hottest sessions on record, finally passed motions which will:

1. Require that new applications be made for all licenses, including those up for renewal on June 30, 1951, and that they be awarded licenses for only a six-months' period.

2. Revise the present liquor license application blank to insure complete investigation into all applicants for a period of not less than five years, including financial ability of applicants, character references and employment information.

3. Cancel all licenses now in force which were obtained under any circumstances of fraud and refuse any license in the future which contains any questionable information.

4. Launch a thorough review of all testimony and presentments made by the January-February grand jury as well as any other evidence furnished by the public or any law enforcement agency.

5. Create a special committee to investigate exhaustively all charges made by the grand jury. The committee would be composed of a representative of the new grand jury, Solicitor-General Paul Webb, a representative of the Atlanta Christian Council, and one member of the Atlanta bar to be appointed by a judge of the Superior Court. Members of the investigating committee will be named later in the week as soon as the organizations which they will represent are contacted and have a chance to select a representative.

6. Prevent any establishment from transferring any liquor license, beginning immediately.

The main resolution establishing the investigation and its subsequent activities was submitted by Comm. I. Gloer Hailey, who was prominently named in the spectacular Grand Jury presentments. Two separate resolutions, one naming the members to serve on the committee and the second prohibiting license transfers, were offered by Comm. R. L. "Shorty" Doyal, who was also under fire in the presentments.

Prefacing his resolution, Hailey stated:

"This resolution should meet the spirit of the grand jury's recommendations and should certainly satisfy anyone who wants to throw the spotlight on these liquor questions . . . it will also throw a cloak of protection around the county."

The motion was seconded by Comm. Jim Aldredge and approved unanimously.

A note of discord entered the

Continued on Page 13, Column 6

Navy Plane Missing With 14 Aboard

ROME, March 7—(AP)—A U. S. Navy Privateer PB-4Y2 plane with 14 persons aboard disappeared in a storm Wednesday afternoon and was still missing Wednesday night. Italian ships and planes gave up their search until Thursday.

The plane left the Campo Formido military airfield near Udine, in the Trieste neighborhood, late Wednesday morning. It was due in Rome a little more than an hour later.

Ten minutes before its scheduled arrival, the plane radioed Ciampino airfield here that it had trouble with one of its four engines 10 miles from Rome. That was the last word.

Italian planes and ships immediately began a search of the storm-swept coastal area north and northwest of Rome. Air officials speculated that the Privateer must have fallen into the sea because there had been no report of a crash from any village in the area.

Markets at a Glance

NEW YORK, March 7—(AP)—Market trends Wednesday:

Stocks — Higher; motors lead rally.

Bonds — Mixed; governments slightly improved.

Cotton—Trading suspended. In Atlanta, middling 15/16-inch spot cotton was reported trading late in the day at 45.56 cents per pound.

Exchange sales: Stocks, 1,770,000 shares; bonds, $4,250,000; curb stocks, 420,000 shares; curb bonds, $130,000.

CHICAGO—Gain and livestock market trends Wednesday:

Wheat—Firm; cash wheat moving from here to East.

Corn—Firm; colder weather in corn belt.

Oats—Firm with corn.

Hogs—Steady to strong; top, $22.25.

Cattle—Steady to strong; top, $42.

Reds Ask Trieste Debate, Price of Austria Pact Talk

By C. L. SULZBERGER
Special to The New York Times and The Atlanta Constitution

PARIS, March 7—Soviet Deputy Andrei Gromyko told the deputies' meeting Wednesday afternoon that his government would be prepared to include the subject of Austria on the agenda for a proposed council of foreign ministers meeting, provided the Western powers agreed to discuss the question of Trieste.

He worded this proposal in a curious way. Speaking from the chair—which rotates during this quadripartite conference — he said that Moscow would accept the second item submitted Monday by the United States, Britain and France if it was simultaneously presented with a new Soviet proposition.

Andrei Gromyko

The second item on the Western agenda suggestion is "completion of the treaty for the re-establishment of an independent and democratic Austria." What Gromyko wishes to link with this is, according to an unofficial translation of the Soviet idea: "Fulfillment of the peace treaty with Italy, particularly with reference to Trieste."

Thus in the unusual method of Muscovite bargaining, with which the Western powers have fortunately become very familiar, Gromyko permitted these talks to move from the purely stagnant and propagandistic phase of Tuesday to the verge of what may result in some diplomatic negotiation.

Were such a change in psychology to occur, an agenda may in the end be arranged which could permit the council of foreign ministers to meet again. It is too early to forecast any results.

Nevertheless, the USSR has now moved from the position of ignoring the subject of Austria—despite the fact that it was in Moscow that the Allies agreed in November, 1943, to work for the freedom of that country—to a conditional discussion of the subject. Whether the conditions will remain obdurate remains to be seen.

The Western powers have not yet made up either their individual or collective minds about including Trieste as a topic for a projected council session. Undoubtedly they will discuss this with their governments and with each other before these talks resume at 4 p. m. Thursday.

Wednesday's session—the third of this gathering—was relatively amiable. It laster three and a talf hours and some ideas were discussed which were at least connected with the purpose of the talks—unlike Gromyko's oblique dissertations of Tuesday concerning the American policy in Japan.

Gromyko maintained that an Austrian pact could not be ar-

Continued on Page 11, Column 2

Collazo Guilty on 4 Counts; Will Appeal for New Trial

By PAUL P. KENNEDY
Special to The New York Times and The Atlanta Constitution

WASHINGTON, March 7—A verdict of guilty on each of four counts, two of which carry a mandatory death penalty, was returned by a Federal Jury Wednesday afternoon on Oscar Collazo, Puerto Rican nationalist who participated Nov. 1 in an attempted assassination of President Truman. The jury deliberated one hour and forty-two minutes.

Leo A. Rover, chief defense counsel, immediately announced he would ask for a new trial within the five days allotted for such a petition. Denied this, he said he would appeal the verdict to the Circuit Court of Appeals. Collazo will not be sentenced until the new trial petition is heard.

Collazo

The first two counts of the four-count indictment on which Collazo was tried charged him with murder in the death of Leslie Coffelt, a White House guard killed in the Nov. 1 shooting in front of Blair House. The prosecution conceded Coffelt had been killed by Griselio Torresola, another nationalist, but it held Collaza, as a co-conspirator in the shooting, was equally guilty. Torresola was killed by White House guards in the exchange of shots.

The first count charged premeditated murder. The second count charged murder in the commission of the crime of breaking into the Blair House, temporary residence of President Truman. This count also charged Collazo and Torresola with attempting "to murder the President."

On the witness stand, Collazo had insisted he and Torresola had staged the shooting affray as a "demonstration" and had not intended to molest the President.

Judge T. Alan Goldsborough, in his instructions to the jury, forbade it emphatically to consider patriotic motives as a defense of Collazo's actions.

Cloudy and Warm, Says Weatherman

Sol will play peekaboo with Atlantans Thursday and Friday, coming from behind the clouds just often enough to keep away rains, the weatherman said.

Forecast is for "partly cloudy and continued warm" for both days.

The mercury will rise to a high of 76 Thursday after a low of 54. Friday's extremes will be 55 and 76. Wednesday's range was 54-74.

Come Inside With Us . . .

RELIGIOUS FANATIC HELD in slaying of Iran's Premier. Page 2
MORE AID FOR MacARTHUR to be subject of UN study. Page 14
"TAKEN IN" by those seeking to use him, RFC director admits. Page 21
280 GUARD, RESERVE OFFICERS face April, May recall. Page 2
GEORGIA RAIL TAX RULING in 100-year-old case favors State. Page 2
HOME RULE WOULD HIKE POWER of Atlanta Council, Rep. Gowen says. Page 14

Bisher	15	Jack Tarver	18
Business	28, 29	Leo Aikman	18
Channing Cope	19	Obituaries	31
Classified Ads	31-35	Ollie Reeves	18
Comics	26	Radio and Television	10
Crossword Puzzle	8	Society	22-25
Editorial Pages	18, 19	Sports	15-17
"Fat Boy"	25	Star Gazer	27
Financial News	28, 29	St. John on Politics	19
Home and Family	22-25	Theater Programs	27
		Today's Events	14

Iran's Premier Shot By Moslem Fanatic; Police Hold Slayer

Assassination Climaxes Unrest in Oil-Rich Nation

By ROBERT B. HEWETT

TEHRAN, Iran, March 7—(AP)—Premier Gen. Ali Razmara, a tough anti-Communist whose reform program was backed by the United States, was shot to death Wednesday by a religious fanatic at a funeral in a Tehran mosque.

Associated Press Wirephoto

SLAIN AT FUNERAL

Premier Razmara

The assassination was the climax of weeks of political agitation in which nationalistic Iranians showed growing resentment against the Premier because he opposed nationalization of the Anglo-Iranian Oil Company. The best sources, however, believed Communists were not involved.

The gunman, Abdulla Rastegar, a 26-year-old carpenter, and three suspected accomplices were arrested on the spot. One policeman was wounded as they closed in.

Informed sources identified Rastegar as a member of Fadayam Islam (Crusades of Islam), a fanatical Moslem sect. His crime could easily upset the tranquillity of this strategic, oil-rich country.

The semiofficial newspaper, Ettalaat, reported that when police asked Rastegar why he shot Razmara, he replied:

"Why do you give the country to foreigners so that I must do this deed?"

Speakers at a Fadayam rally last Friday cursed Stalin, President Truman and King George VI in demanding an end to foreign interference in Iran.

Young Shah Mohammed Reza Pahlevi immediately named as acting premier 70-year-old Khalil Fahimi, a former governor-general of Azerbaijan Province, Iran's trouble spot bordering Russia.

Fahimi at once ordered the armed forces and all officials to carry on with the "utmost care" and strength—as a precaution against inspired disorder among Iran's 15,000,000 people.

President Truman and British Foreign Secretary Ernest Bevin expressed profound shock at the death. President Truman said at Key West that Razmara was "a sincere friend of our country." U. S. Undersecretary of State James Webb said the "brutal murder is a serious loss to the cause of freedom and social justice." He declared the Premier was devoted to the independence and the social and economic reform of his country.

The 50-year-old Razmara left his job as the army's chief of staff and took over as Premier last June 26—the day after the invasion of South Korea—with open American support and with high promises of reforms in a graft-ridden government and poverty-stricken land.

His program largely bogged down, however, in a maze of opposition from wealthy landlords, office holders, influential tribal leaders and political opponents who whispered that he had dictatorial ambitions.

These jealousies apparently had been whipped up anew by an unconfirmed report that Razmara intended to dissolve the uncooperative Majlis (parliament) Thursday.

He was killed about 10:40 a. m. when he went to the Shah Mosque in the bazaar quarter with a few officials to attend the funeral of Ayatollah Faiz, a religious leader.

An eyewitness, former press department director Esfandiar Bozorgmehr, gave this account:

As Razmara walked into the courtyard at the entrance to the mosque, the assassin stepped out of a crowd of several hundred and fired four shots from close behind the premier.

The first shot struck the premier in the back of the head and apparently killed him instantly. The second bullet took effect in his neck.

The other two shots missed the Premier, but one wounded a policeman who tried to grapple with the assassin.

Other police surrounded the killer and arrested him. They also arrested three alleged accomplices.

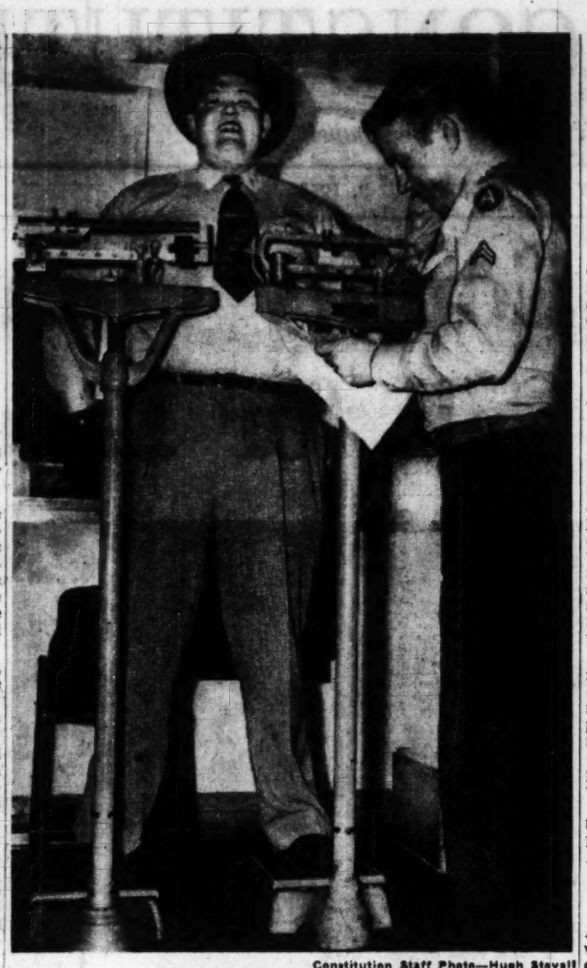

Constitution Staff Photo—Hugh Stovall

RABUN YOUTH "THROWS WEIGHT AROUND" FOR UNCLE SAM

Cpl. James W. White Checks Louis Morton on Two Scales

Heavyweight Defies Scales

By ALEX JOINER

The gentleman in the 14-gallon hat weighed into the world at Clayton at six pounds, seven ounces.

Wednesday—some 20 years later—Louis Morton tipped two scales at 362 pounds and 10 ounces. And doctors at the Army's Induction Center in The Constitution Building said it was "very doubtful" he could be accepted for active duty because he would require custom-built uniforms.

See Elmer Wheeler's "Fat Boy" article on page 25.

Exasperated medics hit on the idea of using two scales after attempts to weigh him on one proved futile. The scales register a maximum of 300 pounds.

Louis said he felt comfortable and had never tried dieting.

"Runs in the family," he said. "I have a brother 18 weighs 255 and dad weighs 210. Mother only weighs 190."

"We are all very interested in The Constitution's Fat Man series," he added.

Dr. Wells to Speak

MILLEDGEVILLE—Dr. Guy H. Wells, president of Georgia State College for Women, will be in the Miami, Fla., area, March 12-16, speaking to Rotary clubs. His subject in most instances will be "Idealogical Warfare."

Georgia Rail Tax Ruling Favors State

By HOKE SMITH MAY

The State Wednesday won a decisive round in a 100-year-old battle to collect back property taxes from the Georgia Railroad and Banking Company. Taxes and fees sought for the State, 14 counties and 20 municipalities at present total $1,500,000.

Judge C. G. Anderson, of Richmond Superior Court, handed down the decision in Augusta. It was the first tmie since the then U. S. Sen. Robert Toombs instituted suit in 1874 that court ruled decisively in favor of the State.

According to figures compiled by the State Revenue Department, Atlanta's share would be $89,767.75.

Atty. Gen. Eugene Cook and Deputy Atty. Gen. Hardeman Blackshear, who handled the suit, said railroad attorneys plan to take the case to the State Supreme Court.

History of the case dates back to the Yazoo Fraud, in which the Georgia General Assembly sold most of what is now Alabama and Mississippi to private individuals for $500,000.

Following the Yazoo incident, the Legislature wrote into the Constitution an amendment to prohibit the General Assembly from relinquishing its sovereign power without a vote of the people.

In 1833, the Legislature chartered the Georgia Railroad Company, and exempted it from all taxes except one-half of one percent of its net income.

However, in 1839, the charter was changed to establish the Georgia Railroad and Banking Company. The new charter did not mention the tax question.

Major points in Judge Anderson's opinion centered around the new charter and the Constitutional action taken following the Yazoo Fraud.

He ruled that, under the 1798 amendment, the Legislature could not exempt the railroad from taxes because that, in effect, would be relinquishing the sovereign power of the Assembly.

He also said the first company charter, exempting the railroad from the tax, was not valid because of the later charter.

Counties and municipalities other than Atlanta and back taxes which the State is seeking include:

DeKalb, $27,932; Rockdale, $11,946; Newton, $23,206; Walton, $6,166; Morgan, $34,464; Greene, $26,622; Oglethorpe, $15,925; Clarke, $3,292; Taliaferro, $11,549; Warren, $20,279; McDuffie, $17,683; Columbia, $16,664, and Richmond, $76,711.

Decatur, $6,081; Clarkston, $952; Stone Mountain, $5,259; Lithonia, $4,614; Conyers, $6,051; Covington, $5,534; Social Circle, $9,301; Rutledge, $2,863; Madison, $7,857; Greensboro, $6,462; Union Point, $4,846; Crawfordville, $2,080; Norwood, $1,463; Camak, $4,702; Thomson, $3,907; Harlem, $2,705; Augusta, $73,916; Crawford, $3,060, and Athens, $12,321.

280 Guard, Reserve Officers Face Recall in May, June

Approximately 280 Georgia company grade Army Organized Reserve and volunteer National Guard officers will be ordered to active duty between May 23 and June 29, Georgia Military District headquarters announced Wednesday.

They will constitute this State's share of 12,650 officers to return to active duty by an Army directive released Wednesday.

National Guard officers and Inactive Reserves, the Army directive said, will be ordered into active service on a voluntary basis only.

All officers ordered into active service will serve 21 months or "such other period as may be authorized by law unless sooner released."

Third Army area quota in this fourth Reserve and National Guard recall is 1,690 officers.

The national call will bring the number of captains and lieutenants ordered to duty to about 40,000.

Exempted from the order are officers with four or more dependents—wife, children and dependent parents — on request; WACs with dependents under 18 years of age, and veterans who have completed the advance ROTC course and are completing a college course.

Officers drawing pensions, disability allowance or disability compensation may be called if they are otherwise qualified.

Medical service officers will be recalled on the same basis as officers in other branches of the service.

Priorities for officers selected for active service are as follows:

1. Qualified volunteers of the Organized Reserve Corps and National Guard.

2. Active Reserves only of the ORC, commissioned in ROTC, who were deferred from selective service under a ROTC agreement and have had less than two years prior active federal service as officers.

3. Active Reserves only of the ORC, commissioned in ROTC, who did not execute an ROTC deferment agreement and who have had less than two years prior active Federal service as officers, warrant officers or enlisted men.

4. Members of the Volunteer Reserve.

Company grade reserve officers wishing to volunteer should submit their applications directly to the Chief of the military district in which they live. National Guard officers should submit applications through National Guard channels to the state adjutant general concerned.

THE ATLANTA CONSTITUTION

Issued every weekday morning except New Year's Day, July 4, Labor Day, Thanksgiving and Christmas, and entered as second class matter at the Post Office at Atlanta under Act of March 3, 1879.

The Atlanta Constitution (morning), The Atlanta Journal (evening), and The Atlanta Constitution and The Atlanta Journal (Sunday) published by Atlanta Newspapers, Inc., 10 Forsyth Street, Atlanta, Georgia.

Subscription prices by carrier: Morning and Sunday or Evening and Sunday, 1 week, 40c; 1 month, $1.75; 3 months, $5.20; 6 months, $10.40; 1 year, $20.80. Morning or Evening, daily only, 1 week, 30c; 1 month, $1.30; 3 months, $3.90; 6 months, $7.80; 1 year, $15.60. Morning, Evening and Sunday (13 issues), 1 week, 70c; 1 month, $3.05; 3 months, $9.10; 6 months, $18.20; 1 year, $36.40. Subscription price by mail on request. Single copies: Daily, 5c; Sunday, 15c.

British to Call 60 Ships Back To Active Duty

Special to The New York Times and The Atlanta Constitution

LONDON, March 7—The Labor government, which is still smarting from the outburst of public annoyance over the appointment of an American instead of a British supreme naval commander in the Atlantic, announced Wednesday that the Royal Navy would be increased this year by 60 ships, drawn from reserves.

These will include two destroyers, two frigates, three submarines, eight ocean and seagoing minesweepers, plus some smaller minesweepers, minelayers and ancillary craft, L. J. Callahan, parliamentary secretary to the admiralty, told Commons. In addition, he said, one light fleet carrier, one destroyer, one landing ship headquarters and three anti-submarine frigates will be brought forward this year for trials and training.

These indications that Britain's rearmament is becoming a fact came on the day that had originally been set for the annual parliamentary debate over the next year's naval estimates. However, government leaders postponed this debate until next week when it is hoped that more information on the senior commands will be available and tempers will have cooled down.

Mercer Superlatives

MACON—Miss Sarah Brown, Atlanta, and Sellers Parker, Savannah, have been selected as the outstanding students of the week at Mercer University.

Personnel Chief

SYLVANIA—Miss Sibyl Strickland, daughter of Mrs. C. A. Strickland and the late Judge Strickland of Sylvania, has been appointed chief of civilian personnel at the Army air base in Orlando, Fla., it is announced.

Miss Strickland has been assistant to the personnel director at Dobbins Air Base, Marietta, and prior to that was connected with the civilian personnel division of Oliver General Hospital in Augusta.

Fly the Finest!

Extra-wide seats, only two abreast!

Capital Constellations

Non-Stop NEW YORK

Direct to LaGuardia Airport

...ely for ATLANTANS! Flight originates here, and goes straight to New York. The finest direct, non-stop service. Fly in comfort! Fly Capital!

Call ALpine 5611 or your travel agent

Ticket Office: Piedmont Hotel

Capital AIRLINES

Girard Perregaux

23 Years of Airline Experience

ECHOLS • ECHOLS • ECHOLS ECHOLS

SAVE BOTH WAYS

LOW PRICES EVERY DAY

Plus

SUPER SPECIALS THURS. FRI. SAT.

Echols Food Stores

A DEPT. OF ECHOLS GROCERY CO.

ALL ECHOLS STORES OPEN 'TIL 8:30 FRIDAY NIGHTS.

Not one—but TWO WAYS TO SAVE MONEY. That's what you enjoy when you shop at ECHOLS! First, all our prices are just as low as possible every day of every week. And in addition, we bring you SUPER SPECIALS — extraordinary values made possible by our policy of searching the market for "bargains."

Canned Goods

FRESH OZARK CROWDER PEAS 2 NO. 2 CANS 35c

ANGLO, LEAN ROAST BEEF TOP QUALITY 12-OZ. CAN 49c

REBECCA LEE, FANCY CUT GREEN BEANS NO. 2 CAN 19c

REBECCA LEE TURNIP GREENS JUST LIKE FRESH NO. 2 CAN 10c

IN SYRUP ARGO PEARS HALVES BARTLETT NO. 2½ CAN 39c

KINGAN'S CHILI CON CARNE WTIH BEANS 16-OZ. CAN 29c

PHILLIP'S TOMATO SOUP 10½-OZ. CAN 3 FOR 25c

HERSHEY'S CHOCOLATE SYRUP 14-OZ. CAN 2 FOR 35c

LITTLE DARLING, LARGE FRESH, FORDHOOKS LIMA BEANS THEY ARE WONDERFUL NO. 2 CAN 23c

SWIFT'S SHORTENING SWIFT'NING WITH COUPON 3-LB. CAN 88c

Quality Meats

GEORGIA PEACH—10-12-LB. AVG. ARMOUR HAMS Delicious, Tender LB. 55c

DELICIOUS TENDER ROUND STEAK BONELESS AA LB. 95c

TENDER AGED AA BEEF CHUCK Lean Western LB. 59c

LOIN END PORK ROAST Top Quality LB. 43c

PURE PORK HOT OR MILD REDFERN SAUSAGE LB. 57c

WICKLOW BREAKFAST BACON LB. 39c

FRESH FAT HENS 3½ TO 4½ Lb. Average Lb. 49c

All our Meats are "A" and "AA". You must be satisfied or double your money back!

FRESH PORK CHOPS Center Cut lb. 55c

PORK LOIN CHOPS

Lenten Foods

LARGE GRADE A ECHO FARM FRESH EGGS DOZ. 65c

YELLOW IN, STICKS MARGO MARGARINE TOP QUALITY 29c

DEL MONTE FANCY, BLUE BACK RED SALMON AMERICA'S FINEST ½ FLAT 55c

3-MINUTE RAISIN OATS FINE FOR THE KIDS 2 PKGS. FOR 25c

AGED, SHARP NEW YORK CHEESE CELLO WRAPPED LB. 69c

MILANI ROQUEFORT CHEESE DRESSING 4-OZ. BOTTLE 33c

KRAFT'S VELVEETA CHEESE LARGE 2-LB. BOX 89c

WIN-FREE-WIN

Ladies $500.00 Easter Wardrobe to be selected by her from J. P. Allen and to the man of her choice a $250.00 Easter Wardrobe to be selected by him from John Jarrell, Inc. TOTAL $750.00.

WHOLE BEAN OR ANY GRIND MAXWELL HOUSE COFFEE Lb. Bag 79c

PURE CRYSTAL—FULL POUND S'BERRY PRESERVES 16-Oz. Jar 29c

Farm-Fresh Produce

KENTUCKY WONDERS POLE BEANS 2 Lbs. 25c

YELLOW CROOKNECK SQUASH Lb. 5c

FINE FOR STUFFING BELL PEPPERS Ea. 5c

KRISPY CRUNCHY CELERY Stalk 5c

RED, CRISP RADISHES Bunch 5c

Octagon Granulated SOAP POWDER large pkg. 29c

Swift's ALLSWEET With Coupon lb. 29c

Bird's Eye—Frozen HADDOCK FILLET 1 LB. 53c

Frozen, Jewel CHICKEN BREAST 1 LB. 98c

Seabrook Farms Frozen FORDHOOK LIMAS 12 Oz. PKG. 23c

PALMOLIVE SOAP Reg. 2 FOR 19c Bath 2 FOR 27c

CASHMERE BOUQUET SOAP Reg. 2 FOR 19c Bath 2 FOR 27c

ECHOLS FOOD STORES

WE DO NOT MEET PRICES - WE MAKE THEM

This Store Sells the Best of Everything

AJAX CLEANSER EACH 13c

SUPER SUDS LGE. SIZE 31c

VEL LGE. SIZE 31c

780 N. Highland Ave., N. E.— 559 Boulevard, N. E.— 3184 Candler Plaza, S. E.

ECHOLS ECHOLS ECHOLS

Complete Job

Painting

INSIDE and OUTSIDE and WALLPAPERING

FOR AVERAGE 6-RM. HOUSE

using any brand of paint you desire

FOR AS LITTLE AS $11.00 PER MONTH FOR 30 MO.

EXPERT LABOR and MATERIAL

L. L. CHEEK Contracting Co.

PHONE AM. 5744

Straight Bourbon Whiskey • 90 Proof

National Distillers Products Corp., N.Y.

A Vase of CUT FLOWERS

5.00 Value 3.50

Weinstock's FLOWER SHOPS

8 Peachtree Arcade

East Point, 134 Whiteway

WA. 0908 North Side, 4090 Roswell Rd.

DAVISON'S 61ST ANNIVERSARY SALE

Sixth Great Day

Sale! With cover-up veils!

Pique Pillboxes

2.79

Regularly 3.98

White Birdseye piques with contrasting dark veils that cover your face and tie in back! Glamour hats for a bread-and-butter price . . . only 2.79 in Davison's Anniversary Sale!

Davison's Millinery Salon, Second Floor

It's so easy to mail coupon, phone Iris Lee, WAlnut 7612

Davison's 3/8/51
Dept. 44
Send me _____ Pique Pillboxes at 2.79:
Key: _____ Quan.: _____
Key: _____ Quan.: _____
Name _____
Address _____ State _____
City _____
Charge* _____ Cash Enc. _____ C.O.D. _____
*Include 20c postage on each out-of-town, prepaid order. If you do not have a charge account and wish to open one, send check or money order for this merchandise and check below:
I want to open a Davison's Charge Account

Pick every cotton you want for Summer now and save at Anniversary low prices!

Sale! Cotton Dresses

10.00

- ***Dark town cottons, country casuals!***
- ***Important new sheers, gay prints!***
- ***Jacket-dresses, sun-dresses, boleros!***
- ***Hundreds in Deb, Misses', Women's sizes!***

Come prepared to buy because no fashion-wise, thrifty-minded Atlanta will want to pass up these Anniversary Sale values! Seersuckers and chambrays! Voiles and tissue ginghams! April-fresh broadcloths . . . crisp piques! Two-tones, checks, stripes, plaids and solid colors . . . hundreds of colors! Misses' sizes 10 to 20 . . . Deb sizes 9 to 15 . . . women's sizes 38 to 44, 14½ to 24½! Choose every cotton you want for Summer!

Davison's Misses', Women's, Deb Dresses, Second Floor

Soviet Gets $24 Billion Defense Plea

Arms Budget Up 3 Pct. Over 1950

By HENRY SHAPIRO

MOSCOW, March 7—(U.P.)—Finance Minister Arseny Zeverev submitted to Parliament Wednesday night a 1951 budget calling for defense expenditures of 96,376,000,000 rubles (nominally $24,094,000,000).

The proposed defense spending is 21.3 percent of total expenditures as compared to 18.5 last year.

Coupled with the budget presentation was the charge Western powers are preparing for a third World War. Zeverev said the slightly higher amount assigned for defense spending was necessitated by a "wild armaments race" in which the United States, Britain and France were spending most of their budgets for war. The Finance Minister said Russia was fighting for peace.

Zeverev presented to a joint session of the two houses of the Supreme Soviet or Parliament—the Council of the Union and the Council of Nationalities a budget which listed:

Expenditures — 451,503,000,000 rubles ($112,875,750,000).

Revenues—457,992,000,000 rubles ($114,498,000,000).

Surplus — 6,489,000,000 rubles ($1,622,250,000).

Premier Josef Stalin, V. M. Molotov and all other members of the Politburo along with the diplomatic corps were present at the session.

In an editorial commenting on the budget Wednesday, before its formal presentation in Parliament, the government newspaper Izvestia said:

"While the budgets of countries in the imperialist camp impose unbearable tax burdens on workers and allocate colossal expenditures in preparation for a new war and the suppression of liberation movements in colonial and semi-colonial areas, the Soviet budget testifies to the peaceful aspirations of the Soviet people and its efforts to defend the peace of the whole world."

The pattern of Soviet defense expenditures has been: 1940, the last year before Germany attacked Russia, 32.6 percent; 1946, the first postwar year, 23.9 percent; 1949, 19 percent; 1950, 18.5 percent; 1951, 21.3 percent

Associated Press Wirephoto

SUN ECLIPSE — Here's how it looked Wednesday in Pittsburgh. This picture was made starting at 5:15 p. m. with exposures at 10-minute intervals.

Clouds Dim View Of Sun's Eclipse

At any rate, Atlanta saw the best part of Wednesday's partial eclipse of the sun by the moon.

Clouds obscured the phenomenon during most of its two-hour duration. But at 5:20 p. m. they fell away, leaving it clearly visible to the naked eye in maximum eclipse.

At Agnes Scott Dr. W. A. Calder, the college's astronomer, watched with a group of students through a telescope. He said at 5:20 the moon covered about one-third of the sun which looked like it had been "nicked."

Heads Coweta Drive

NEWNAN—Byron H. Mathews, Jr., Newnan attorney, is heading the Red Cross fund campaign in Coweta County this year. The county quota has been raised to $10,503 this year.

Labor Rift With Wilson May Widen

By JOSEPH A. LOFTUS

Special to The New York Times and The Atlanta Constitution

WASHINGTON, March 7—Organized labor's quarrel with the conduct of the defense program seemed likely Wednesday to become a drawn-out feud between the labor leaders and Charles E. Wilson, Director of Defense Mobilization.

Eric Johnston, Economic Stabilization Administrator, is giving most of the present week to work o nthe wage stabilization issue, but the prospects of bringing labor back into the rest of the defense program generally seemed as remote as ever.

"I'm damned if I know what they want," Wilson told a reporter who tagged him at the Capitol with a question about the labor leaders' criticism of him and the program. He acknowledged the prospects of a settlement "don't appear to look any brighter at the moment."

Labor members representing the American Federation of Labor, the Congress of Industrial Organizations, and the Railway Labor Executives Association walked off the Wage Stabilization Board three weeks ago, and later withdrew from other defense agencies in protest against what they called "big business" domination and the 10 percent limit on general wage increases.

Wilson went to the capitol for a luncheon with Sen. Hubert H. Humphrey, democrat, Minnesota, who is known for his friendly attitude toward labor. Sen. Humphrey said, he told Wilson labor ought to have a policy-making role in mobilization. He declined to say what Wilson told him.

The mobilization chief, apparently satisfied with his meeting with President Truman at Key West, Fla., Tuesday, may broadcast his views on the quarrel with the labor leaders Monday night. The United Labor Policy Committee has had at least one spokesman on the air nightly this week and has other radio and TV engagements booked for the next few days.

Squelched by Dad, Boy, 4, Proved Right

BOSTON, March 7—(AP)—A four-year-old boy looked out his bedroom window Wednesday and his eyes popped and he ran downstairs.

"Daddy," said Anthony T. Bombardieri. "Daddy, there's a big fire in our house."

Daddy patted the boy and smiled and mother smiled and said Anthony had better sit up to the table and have his breakfast along with his six-year-old brother, Peter. Peter went on eating.

"Daddy," the little boy said, "there's a fire and ..."

Everybody smiled again and passed Anthony a dish of cereal.

Just then there was a knock on the door. Daddy opened it and a passerby said: "Your house is on fire."

GEA Delegates

DUBLIN — Delegates to the State GEA Convention, set for March 22-24, are Supt. L. H. Battle, Mrs. Edna W. Clay, and Miss Isabel Murphy. Alternates are S. L. Lawrence, Mrs. Hansley Horne, and Miss Anne Kitchens. They were named at the meeting of the Dublin Education Association held Tuesday night.

Ex-Atlanta Teller Gets 18 Mos.

CHICAGO, March 7—(AP)—A former Atlanta, Ga., bank teller was sentenced to 18 months in prison Wednesday when he pleaded guilty to embezzling $6,724.61.

William O. Jones Jr., 22, cashed a check for that amount on the C. and S. National Bank at Atlanta on Aug. 8, 1949 while employed there.

Jones told Judge Philip L. Sullivan in Federal Court he had "a sudden impulse" to take the money.

HEADACHE-NEURALGIA Resulting NERVE STRAIN

The Three Robbers of Comfort and Happiness

How to Combat Them

Use liquid Capudine. Capudine is especially compounded to bring fast and long-lasting relief from headache and neuralgia and to allay the nervous tension caused by these pains.

Capudine contains four selected ingredients that work together to bring quick relief and comfort. Contains no narcotics, yet is highly effective.

Capudine is sold on the positive guarantee that you must be delighted with the relief it brings or your money will be gladly refunded. 15c, 30c, 60c sizes. Follow the label—avoid excessive use.

Liquid CAPUDINE

How You Gain By Being a Stockholder...

When you own shares of stock in a company, you're entitled to a share in the profits it makes and pays to stockholders. You're a part owner!

Being a stockholder means that your money is working for you, in most cases earning a better return—4% or 5% for instance—than it could if you just set it aside. And when prices are going up, the dollars you just set aside may not buy as much later on.

But dollars invested in stock are more likely to keep their purchasing power, because as food prices and auto prices and real estate prices go up, so usually—over the years—do prices of stocks.

It's good for the whole country when lots of people own stock. It means that American business is working for more people. That's economic democracy.

MERRILL LYNCH, PIERCE, FENNER & BEANE

ATLANTA 3

Telephone: WAlnut 1090

23 North Pryor Street

MLPFB

Cabinet Crisis Again Goes To Queuille

By LANSING WARREN

Special to The New York Times and The Atlanta Constitution

PARIS, March 7—Ex-Premier Henri Queuille, asked for a second time to seek to end the French cabinet crisis, Wednesday had accepted and was working hard with party leaders to induce them to accept a compromise on the electoral reform, and with some chances of success.

Whereas Guy Mollet, Socialist General Secretary who met with defeat in the National Assembly, sought to put the electoral issue aside and concentrate on economic and social measures, M. Queuille has started in this time to get an agreement on the main dispute. He is especially fitted for this task since he has been concerned with mediation of the question since the electoral issue first came to the fore last Spring.

Queuille, moreover, is a leader of the Radical party, one of the principals in the present dispute, and, if he can win over his followers to a compromise, the intricate cabinet crisis will be solved. During the Summer, Queuille made efforts to get the compromise. The Popular Republicans made the concession of accepting a majority system instead of the Communist fostered proportional voting system. But the Popular Republicans would not accept two-ballot elections. M. Queuille failed to get the Radicals to move from their position which, as now, was against any but the double system.

Wilson Aide To Resign

Special to The New York Times and The Atlanta Constitution

WASHINGTON, March 7—W. Howard Chase, a chief assistant to Charles E. Wilson, Director of Defense Mobilization, will resign his governmental post to resume his position as Director of Public Relations for the General Foods Corporation.

Chase Wednesday confirmed reports of his impending resignation from the mobilization position but denied reports that his action was prompted by dissatisfaction with the agency's policies. According to Washington rumors, Chase has not been pleased for some time over public relations policies which have prevailed in the office of Defense Mobilization.

Chase explained that he had come to Washington to help out on the defense program for "two or three months" early last Fall and had remained well beyond the time specified.

ADVERTISEMENT

Ugly Eczema No Joke

The itching torment of eczema is enough to make anyone wretched and anxious for relief. Sufferers from itching eczema, pimples, angry red blotches or other irritating blemishes, get Peterson's Ointment, 40c all druggists. One application must delight you or money refunded. Also for itching feet, cracks between toes.

yes! ... WE RENT

Tuxedos, Full Dress, Cutaways

Also Boys' Tuxedos, 4 to 14

H. GLENN McNAIR

Clothes Made for You

42 Walton St., Grant Bldg. WA. 3244

California's only Half a Day Away!

Only Through Service to the COAST

Lv. Atlanta . . .	9:20 am	3:00 pm	5:30 pm
Ar. Los Angeles		9:40 pm	2:10 am
Ar. San Francisco	8:50 pm		

All Arrivals Pacific Standard Time

Phone LAmar 3242 or your travel agent 87 Forsyth St. NW

AMERICAN AIRLINES and Delta AIR LINES

WESTERN Markets

112 BROAD ST., S. W. | TWO STORES | 55 GEORGIA AVE., S. E.

Pure Black PEPPER Box 19c

Flat SARDINES Can 6c

10-Lb. Bag FLOUR 85c

FREE! CHIFFON SOAP FLAKES SMALL SIZE FREE WITH LARGE SIZE 29c

Fresh Sliced PORK LIVER Lb. 34c

Fancy Tall Can SALMON 45c

Pet MILK Tall Can 12½c

Kim Evaporated MILK Tall Can 9c

5-LB. BAG IRISH or SWEET POTATOES 17c

FLOUR CAPITOLA 10 Lb. Bag 97c

LB. JAR PEACH PRESERVES 12c

COUNTRY STYLE PORK SAUSAGE Lb. 29c

Lean Center Cut Pork Chops Lb. 59c

Lean, Economical Pork Roast Lb. 42c

Fresh, Economical Pork Steak Lb. 49c

¼-Lb. Sticks OLEO Lb. 27c

Aged, Sharp CHEESE Lb. 59c

BOILING BACON Lb. 17½c

Armour's Banner BACON Lb. 45c

PURE LARD 3 Lb. Ctn. 65c

DOMINO SUGAR 5 Lbs. 44c

Lean Budget-Wise Beef Steak Lb. 59c

Lean Budget-Wise Roast Beef Lb. 49c

Sugar-Cured Smoked Picnics Lb. 39½c

Lean Budget-Wise Rib Beef Stew Lb. 45c

Home-made Pork Sausage Lb. 35c

Armour's Crescent BACON Lb. 35c

VALUES that RING the Bell for All the Family!

PUFFIN BISCUITS Can 10c

COCA-COLAS Case of 24's 89c

GRADE A LARGE EGGS . . . . . Doz. Carton 55c

SWIFT'S CORNED BEEF . . 12-Oz. Can 39c

KIM EVAPORATED MILK . . . . . Tall Can 10c

TRADE WINDS FROZEN FANTAIL SHRIMP 12-Oz. Box 65c

KRAFT'S DINNER . . . . . Pkg. 10c

BLUE PLATE MAYONNAISE . . . . Pint Jar 39c

AUNT JEMIMA GRITS . . . . . 20-Oz. Boxes 2 For 29c

KRE MEL PIE FILLING Lemon, Chocolate or Vanilla Pkg. 7c

SWIFT'S SHORTENING SWIFTNING . . . . 3 Lb. Can 99c

WESTON'S EXTRA THIN SALTINES . . . . . Lb. Box 19c

SWIFT'S PREM 12-Oz. Can 39c

DEL MONTE CRUSHED PINEAPPLE No. 2 Can 25c

Flavorful MEAT MAKES THE MEAL!

CUDAHY'S SUGAR CURED—4 TO 8-LB. AVG. PICNICS . . . Lb. 37c

MORRELL'S YORKSHIRE SLICED—SELF-SERVICE PACK BACON . . . . Lb. 47c

ASHMORE'S PURE PORK—HOT OR MILD SAUSAGE . . Lb. 59c

HEAVY AGED BEEF—ALL CUTS STEAK . . . . Lb. 97c

TABLE DRESSED—MILK FED FRYERS . . . Lb. 45c

Vitamin Fresh VEGETABLES

FRESH, TENDER—5c SPECIAL 5c TURNIP SALAD Lb. 5c

KILN DRIED—5c SPECIAL 5c GA. YAMS . . . . Lb. 5c

U. S. NO. 1—5c SPECIAL 5c YELLOW ONIONS Lb. 5c

LARGE SIZE—5c SPECIAL 5c BELL PEPPERS Ea. 5c

YELLOW CROOKNECK—5c SPECIAL 5c SQUASH . . . . . Lb. 5c

CAMPBELL'S TOMATO SOUP . . . . . No. 1 Can 10c

RICH SUDSING TREND . . . . . 2 Pkgs. 39c

CLOVERLEAF MILK POWDERS . . . . 2 Pkgs. For 31c

FRENCH'S IMITATION BLACK PEPPER . . . 1½-Oz. Pkg. 15c

NATUR SWEET FROZEN STRAWBERRIES . . . . 12 Oz. Box 35c

CROWN QUALITY MAYONNAISE. . Pint Jar 39c

IT'S SUPERAROMATIZED FLEETWOOD COFFEE . . . Lb. Bag 79c

REDEEM YOUR COUPONS HERE!

SAVE 10¢ on a pound of Durkee's Own Grade AA Margarine 35c -10¢ coupon 25c LB.

STRAINED BEECH-NUT BABY FOOD 3 Jars 29c

EVERYTHING'S JAKE POTATO CHIPS PKG. 29c

McCORMICK'S VANILLA EXTRACT 1-Oz. Bottle 23c

You May Pay All Your Utility Bills—Electric, Gas, Telephone and Water—at FRANKLIN'S—Any Time! PLENTY OF FREE PARKING!

A PENNY SAVED IS A PENNY EARNED

FRANKLIN SUPER MARKET 814 MARIETTA ST., N. W. HOME OF LOW PRICES WHERE QUALITY RULES

For Your Shopping Convenience we are open all day Wednesdays—Fridays till 8:30 p. m. Prices in this ad effective through next Tuesday!

U. S. Casualties in Korea Increase 1,773 in Week

WASHINGTON, March 7—(AP)—Announced American casualties in the Korean war reached 52,448 Wednesday, an increase of 1,773 in a week.

The total, representing notifications to the next of kin through March 2, included 7,857 killed in action, 34,692 wounded and 9,899 missing in action.

The wounded included 911 who died of their wounds and 85 among the missing are known dead, making a total of 8,853 deaths.

The missing figure also included 980 men who have since returned to U. S. military control and 110 known prisoners of war, leaving 8,724 currently missing.

Total Army casualties rose 1,642 during the week, reaching 43,598. Navy losses increased by six to a total of 596. Marine Corps casualties were up 110 to a total of 7,838. Total Air Force casualties reached 416, an increase of 10 over last week.

These figures cover losses designated as battle casualties but do not include certain other losses, such as those resulting from disease and frostbite.

In this connection, the Army said Wednesday 54,051 men had not returned to full duty status as a result of all types of casualties. That total was based upon nobattle casualty reports through Jan. 26 and battle casualty figures through Feb. 28.

PEARSON REPORT HIT

The Army statement was issued in reply to statements made in Commentator Drew Pearson's column which the Army said "are irresponsible by any standard."

Pearson is on vacation and the column was prepared by his staff.

The Army termed "absolutely false" a statement in the column that nearly 12,000 men are missing who have not been listed in the casualty reports and that most of these disappeared during the December retreat from Seoul.

The Army also labelled as "absolutely false" another statement that the late Gen. Walton Walker was not officially counted as a casualty because he was killed in a jeep accident. The Army said the former Eighth Army commander was reported as a casualty and the cause of death was listed as "injuries received in action."

FROSTBITE CASES

The Army agreed with the column's statement that 5,300 frostbite cases were not included on the published casualty lists. The Army recalled, however, the figure for frostbite cases was made public Feb. 2 and said cold-weather cases were classed as nonbattle casualties.

"The irresponsible implication by the Pearson column on this point is that the military services have attempted to hide or confuse this condition," the Army said.

The Army said battle and nonbattle casualties were considered separately for "the obvious reason that a large majority of nonbattle casualties are returned to duty after treatment." The Army recalled an announcement Feb. 2 that 85 percent of its nonbattle and disease casualties had returned to duty.

Caressed Stone Lion Yields Coin Cache

LONDON, March 8—(AP)—A laborer proved Wednesday that it pays to be nice to animals—even an eight-ton stone one.

He scratched the back of the famed old "Lion of Hungerford"—now being refurbished for exhibition at the Festival of Britain—and discovered a secret compartment. The niche, long sealed by dozens of coats of red paint, yielded a bottle containing some coins dating back to William the Fourth (1830-1837) and a note which hasn't been deciphered yet.

For more than a century and a quarter, the red lion graced the roof of a Thamesside brewery.

Associated Press Wirephoto

GEORGIAN FREED — 1st Lt. George E. Dowrie of Brunswick rests on a strawpile at a medical clearing station in Korea after being released by the Chinese Communists. Neither the circumstances nor date of his release was revealed.

Home and family are the specialty of Agnes Reasor Olmstead in The Atlanta Constitution.

Defense Class Set March 16

First classes in a Civil Defense training program will start in Atlanta Friday, March 16.

George M. (Pup) Phillips, metropolitan Atlanta Civil Defense Director, said Wednesday plans have been completed for a 32-hour course for 125 zone directors of air raid wardens.

Classes will be held from 7:30 until 9:30 p. m. each Tuesday and Friday night. Phillips, Capt. C. E. Mitchell and George H. Brodnax, Jr., will act as instructors.

The group will be gathered from Fulton, DeKalb, Cobb and Clayton Counties, which comprise the Atlanta defense area.

Fire and rescue procedures will be stressed as well as first aid courses.

Fair, accurate, truthful news comes to you each morning in The Atlanta Constitution.

BARBERS WANTED

WANTED—2 experienced barbers. Plenty of work. Air-conditioned shop. $75 to $100 week in sunny Florida. Phone 3-25264 or write. DORMINY BARBER SHOP, 1214½ Cleveland St., Clearwater, Florida.

SERVE Southern Good 'n Fresh
The BREAD and CAKE with the Home Baked Taste

"COME And GET THEM"

FRESH SPANISH MACKEREL Lb. 19¢

FRESH OYSTERS Pts. 50¢ Qts. $1.00 Gal. $4.00

RAFFETTO BRANDIED PEACHES Qt. Jar $2.59 3 Jars $7.50 12 Qts. $29.00

CAMPBELL'S PORK & BEANS Doz. Cans $1.50

HEINZ OVEN BAKED BEANS Doz. Cans $2.00

Attractive Baskets of Fruit for All Occasions
$7.50—$10.00—$12.50 and $15.00 Up

FLORIDA SNAP BEANS Lb. 12½¢ | FLORIDA YELLOW SQUASH Lb. 10¢

Kamper's
608 PEACHTREE ST. 2939 PEACHTREE RD

Preassuring the success of your New York visit

The PARK LANE IN NEW YORK

Amid Manhattan's smart social and business centers, this renowned Park Avenue hotel meets the standards of a distinguished clientele. Its service and quiet luxury always assure a memorable stay in New York.

A variety of rooms or suites available now

The PARK LANE
Park Ave. at 48th St.
New York 17

Frank W. Regan, *President*

COUNTRY-STYLE FLAVOR AT A LOW, LOW PRICE!

silken WILKEN

the WILKEN FAMILY
THE WILKEN FAMILY CO., LAWRENCEBURG, IND.
90 PROOF • 70% GRAIN NEUTRAL SPIRITS

French Chief Denies Rift In Morocco

PARIS, March 7 — (AP)—Gen. Alphonse Juin, French resident General of Morocco, arrived here Wednesday with a flat denial of reports there had been anti-French violence in the North African colony or that French troops had bombed and shelled rebellious Moroccan cities.

Flying here to confer with the government on the Moroccan situation, Juin declared: "I left Morocco perfectly peaceful despite all that is said by certain foreign press reports."

He referred particularly to repeated press reports in Cairo, which he intimated was sparked by the outlawed Nationalist Istaqlal Party in Morocco.

The French here and in Morocco have branded the reports as "fantastically untrue," and Egyptian officials admit they have no confirmation of the reports. But the Egyptian Chamber of Deputies Tuesday unanimously voted a resolution expressing "deep indignation against the violence and severe acts committed by the French authorities" in Morocco.

The bitterness of the issue arises out of recent announcements that France had reached an agreement with the Sultan of Morocco aimed at giving the people a greater voice in Government affairs and stripping the Sultan of some of his powers. The Arab Bloc charges that the French coerced the Sultan into the agreement and used force to smash an independence movement.

Only Eastern flies New-Type Constellations

Power is Dependability

EASTERN'S NEW-TYPE 10,340 H. P. CONSTELLATION IS 17.3% MORE POWERFUL than any other airliner serving Atlanta. This reserve power means smoother, more dependable flights...You "cruise" to your destinations with ease and power to spare.

...WORLD'S MOST DEPENDABLE AIRLINERS

to New York
2 hrs. 40 min.
NEW-TYPE CONSTELLATION NON-STOP
FASTEST, MOST FREQUENT
Lv. ATLANTA 12:25 PM Ar. NEW YORK 3:05 PM (NEWARK AIRPORT)
Lv. ATLANTA 5:55 PM Ar. NEW YORK 8:39 PM (LA GUARDIA AIRPORT)
9 OTHER FLIGHTS DAILY

Chicago
2 Hrs. 20 Min.
MOST FREQUENT NON-STOPS
8 FLIGHTS DAILY
4:25 AM* NON-STOP 7:30 AM 12:50 PM* NON-STOP
1:15 PM* 3:45 PM 6:25 PM*
8:35 PM* 9:30 PM* NON-STOP
*FOUR-ENGINE SERVICE

Miami
MOST FREQUENT SERVICE
12 FLIGHTS DAILY
3:34 AM* 3:50 AM* 12:55 PM*
1:30 PM* 1:45 PM* 1:48 PM
1:55 PM* 6:21 PM* 8:28 PM*
8:36 PM 8:45 PM* 10:00 PM*
*FOUR-ENGINE SERVICE

New Orleans • Houston

"ATLANTA'S PIONEER AIRLINE"

Last year 2,646,237 passengers flew Eastern
...there's no substitute for Eastern's experience
Fly Eastern for DOUBLE DEPENDABILITY
★ DEPENDABLE AIRLINERS ★ DEPENDABLE PERSONNEL
"TRIED and PROVEN" over billions of passenger miles!

SAVE up to 34% FLY EASTERN'S AIRCOACH

To fly ANYWHERE IN THE WORLD call LAMAR 2411 or your travel agent

EASTERN Air Lines

23 YEARS OF DEPENDABLE AIR TRANSPORTATION

2% On Savings for ME

When a guy works for his money like I do, a good interest rate on savings means plenty! Why should I take $10 or $15 on the thousand when I can get $20? Peoples pays a straight 2%, compounded semi-annually, on any amount—no limit. Open a savings account there yourself. You'll like the way they do business. You'll like that 2% that makes your savings account grow so fast.

15 Checks for $1—Low-cost Bank Loans

The PEOPLES BANK of ATLANTA
PERSONAL LOANS SAVINGS • CHECKING

—Out-of-Town Savings Invited—

MEMBER FEDERAL DEPOSIT INSURANCE CORPORATION

for Neuralgia Pain
BET Sloan's
Greatest name in pain-relieving liniments

USE WANT ADS—WALNUT 6823

ACTRESS DOESN'T MIND

Clare and Claire Share Ludicrous Luce Mixups

Sharing a name with another career woman has its complications—and its virtues, as well—one of America's noted stage actresses commented upon arrival here Wednesday for a Penthouse engagement.

Clare Luce, the actress, said she and Claire Booth Luce, the ex-congresswoman, "had each other's dates, read each other's mail and kept their money in the same bank. . . . And it had developed into quite a problem.

"I have been in Paris and London and New York at the same time as the congresswoman and we have been mistaken for each other on every turn. . . . My pictures (theatrical poses, of course) were used in her campaign, I know. . . . But, she is a lovely person and I don't really mind," said the actress who recently returned to America after playing Shakespeare in one of England's outstanding showcases.

As Miss Luce polished off an order of crabmeat au gratin, she commented briefly on television, saying she had to keep her waistline down in order to appear in video dramas. Her figure looked a trim size 12, however.

She said she felt teevee was doing a grand job of presenting drama. But she expressed a keener interest in the arena theater, which is something new to her. She will share top billing with John Loder, former husband of Hedy Lamarr, in "For Love Or Money."

"I just have a tidbit of a part here, and a tidbit there," Miss Luce said.

But regardless of how big her part will be, Atlanta theatergoers already have begun a run on seats in the Penthouse Theater to see Clare Luce.

Constitution Staff Photo—Ryan Sanders

PENTHOUSE PAIR

John Loder, Clare Luce

Ailing Levant Limps to Piano, Wins a Thunderous Ovation

By HOWELL JONES

Oscar Levant made his delayed appearance with the Atlanta Symphony Orchestra Wednesday night at the Auditorium and won a tremendous ovation.

The well-known pianist, author and comedian played the extremely popular Grieg "Concerto in A-Minor for Piano and Orchestra," and George Gershwin's "Rhapsody in Blue," plus a generous share of encores. His appearance was delayed almost two weeks due to an illness which confined him in California.

Obviously tired and showing effects of his recent illness, Levant appeared hardly able to negotiate the distance between the entrance door and the piano in the center of the stage. But once at the keyboard, he became a ringing torrent of strength. As a matter of fact, he assaulted the instrument with powerful strokes that produced music of heroic character. The finesse, however, was missing.

He played the second section of the program with a bandaged right thumb. The bandage covered an injury apparently sustained in the playing of the Grieg Concerto.

Maestro Henry Sopkin and the orchestra provided excellent accompaniment for their soloist. In addition, Conductor Sopkin led the orchestra in a beautiful performance of the Overture to Strauss' "Die Fledermaus," and in an equally pleasing reading of Schubert's "Symphony No. 7 in C Major."

The Schubert score, the highlight of the orchestra section, featured unusually good work by the brass and woodwind sections. The strings provided their usually good work to make the symphony outstanding.

Register now
DAY & EVENING SCHOOL
SECRETARIAL & ADVERTISING BUSINESS ADMINISTRATION, ADVERTISING, TAXES, PUBLIC SPEAKING, PSYCHOLOGY, OFFICE MACHINES.
MARSH BUSINESS COLLEGE
322 IVY ST., N. E. AL. 6813

Sale of famous DWOSKIN WALLPAPERS

Dwoskin's annual pre-inventory sale brings you the very largest selection ever offered in our sensational sales of truly distinctive wallpapers. Buy now—and save many dollars on spring decorations.

PRICES LOW AS 19¢ roll

Formerly 85c to 1.00 roll .... 19¢
Formerly 1.05 to 1.60 roll .... 49¢
Formerly 1.65 to 2.50 roll .... 79¢
Formerly 2.55 to 3.50 roll .... 99¢

Free DELIVERY!

Buy at these rock-bottom cash prices—and save real money. The very biggest wallpaper bargains you've seen in years.

Extra Special! Plenty of handmade papers, discontinued scenics and short lots. Now you can enjoy the finest—at a fraction of original prices.

PROPERTY OWNERS—ATTENTION!

It will pay you to stock up at these truly sensational prices. Wallpapers for every room—every need. We urge you to shop early.

ALL SALES FINAL

DWOSKIN Wallpapers

SHOWROOMS: 763 PEACHTREE, N. E.

SHOE REPAIR AT SAVINGS!
For All The Family
HALF SOLES $1.39 PR.
• Fast While-U-Wait Service
For Longer Wear—Composition Soles Used on Work and Play Shoes.
SHOE REPAIR BASEMENT
HIGH'S
Whitehall at Hunter

Flier's Widow Wins 2 Girls; Will Called Her Adultress

LOS ANGELES, March 7—(U.P.)—Gertrude Gandin Dobreer, 27, accused by her husband in his will of committing adultery with his best friend, won custody of her two daughters Wednesday, but the judge called her "a heartless girl."

Superior Judge Arthur Crum awarded custody to the mother at the end of a bitter court battle between Mrs. Dobreer and the sister of her late husband, Air Force Capt. David Gandin, 32.

Gandin was killed Oct. 19 when his B-29 bomber crashed at Okinawa while taking off on a bombing run to Korea. He left a will and codicil accusing his estranged wife of carrying on an "adulterous affair" with medical student David Dobreer.

The will said Gandin divorced his wife last May and was given custody of their daughters, Leslee, 4, and Betty Dee, 23 months. Gandin asked that the children be turned over to his sister, Mrs. Irving Jaffe, 37.

Mrs. Dobreer married the medical student two months ago. She denied the adultery charge and testified she told Gandin she was no longer in love with him.

In a lengthy statement following the trial, Judge Crum said Mrs. Dobreer was a "more or less heartless girl" and was willing to let Gandin have custody of the children until he died.

"I do not believe she was rushed into signing away the children," he said. "I believe she signed because she was aware of her indiscreation—I don't mean adultery—but she signed to save her own hide."

PEACE AGENCY

Missionary Force Hailed

As long as UN troops are associated with such terms as "Operation Killer," this country will "never be a potent force for peace," Mrs. M. E. Tilly told delegates to a Women's Society of Christian Service training session here Wednesday night.

Mrs. Tilley told Methodist women their far-flung missionary force was "the greatest peace agency in the world, more powerful than bombs and tanks and guns." She urged that the force be increased and that WSCS members on the home front be "dreamers with shovels."

More than 100 delegates, representing 30,000 WSCS members throughout North Georgia, will conclude a two-day conference at the Piedmont Hotel Thursday.

Time Publisher Defies Dictator

NEW YORK, March 7—(AP)—Time Magazine said Wednesday night that it intends to report the news from Argentina, whether President Juan D. Peron likes it or not.

"News about Argentina will be printed in Time . . . despite interference by the government of Juan Peron," said Publisher James A. Linen in his weekly letter to Time readers.

Linen's statement was prompted by the arrest last week of the Time-Life reporting team of Frank Shea and Leonard McCombe who had covered the rioting around the publishing plant of La Prensa, Buenos Aires newspaper.

Shea and McCombe later were released but their photographs of the rioting were confiscated.

La Prensa Employes Appeal to Peron

BUENOS AIRES, Argentina, March 7—(UP)—Employees of the newspaper La Prensa asked President Juan D. Peron Wednesday to step in and end the controversy which closed the independent newspaper 41 days ago.

Workers and employees of the paper sent a petition to Peron asking him to solve an impasse between La Prensa and the News Vendors' Union and guarantee their right to work.

U. Center Names 4 New Trustees

Four new members have been elected to the Board of Trustees of the University Center in Georgia, Inc., Dr. Raymond R. Paty, Chairman, announced Wednesday.

New members are: Pope Brock, counsel, Coca-Cola Company; Robert C. Mizell, director of development and finance, Emory University; Frank H. Neely, chairman of the board, Rich's Inc.; and John A. Sibley, chairman of the board, Trust Company of Georgia.

The University Center in Georgia was established in 1938 to promote co-operative enterprises among institutions of higher learning in the Atlanta-Athens area.

STOMACH UPSET BY CONSTIPATION?

Tomorrow Feel Frisky as a Kitten!

Feel half-alive, headachy, with no appetite, when stomach is upset by constipation? Black-Draught brings wonderful relief whenever you feel logy, suffer gassy digestive upset, sour stomach from constipation. Relieves constipation while you sleep! Helps sweeten sour stomach, at same time!

Laxative-Stomach Sweetener Works Overnight!

No harsh griping. Black-Draught is made from Nature's pure vegetable herbs. Taken at bedtime, thoroughly but gently brings comforting relief from constipation in morning. Helps sweeten sour stomach too. You virtually sleep away those worries. Next day, life looks sunny again! Get Black-Draught today. Famous since 1840. Familiar Powder, Granulated or handy new Tablet form.

FOR CHILDREN When constipation upsets a child's digestion and disposition, get Syrup of Black-Draught. Youngsters love this honey-sweet liquid.

GENERAL ELECTRIC

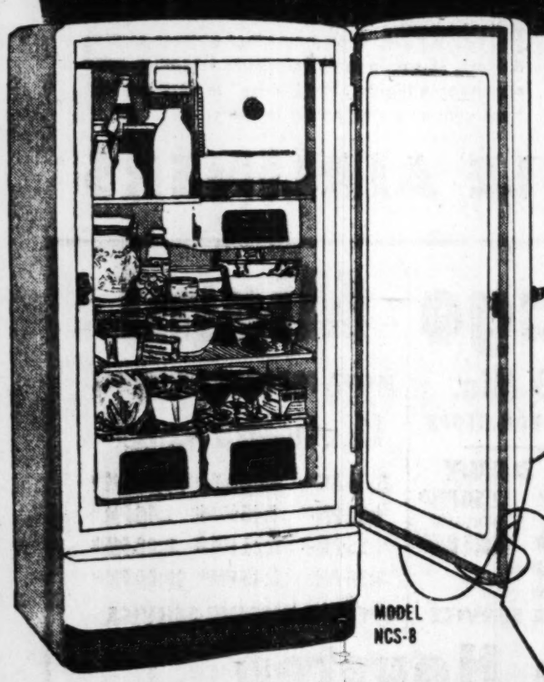

MODEL NCS-8

BIG!
More than 8 cu ft of refrigerated food-storage space . . . Full 14 sq ft of shelf area . . . Plenty big for *big* families.

DE LUXE!
Packed with food-saving, trouble-saving features . . . Two fruit and vegetable drawers hold ⅔ bushels . . . Spacious, deep meat drawer . . . Stainless-steel freezer holds 24 lbs of frozen foods . . . New aluminum shelves . . . Plenty of tall-bottle storage.

269.95 TERMS

REFRIGERATORS

DEPENDABILITY MORE THAN 2,700,000 G-E REFRIGERATORS IN SERVICE 10 YEARS OR LONGER!

BUY IN MARCH AND SAVE SALES TAX!

MAIN STORE 53 PEACHTREE WA. 3000

KING HARDWARE COMPANY

AT ALL NEIGHBORHOOD STORES

Shurfine GOLDEN CREAM CORN 17-Oz. Can 17¢ 6 Cans 95¢

Shurfine FANCY LIGHT MEAT TUNA Can 37¢ 3 Cans $1.09

Shurfine FOOD CARNIVAL

Only 3 More Days to Get Jumbo Values in Shurfine Foods

THESE SHURFINE FOODS ON SALE AT STORES DISPLAYING THE SHURFINE FOOD CARNIVAL BANNERS

SHURFINE—RICH, MELLOW APPLE SAUCE 2 17-Oz. Cans 25¢

Shurfine SALAD DRESSING Pint Jar 29¢

Shurfine RICH SMOOTH Mayonnaise Pint Jar 39¢

Shurfine—Vitamin-Rich ORANGE Juice 2 No. 2 Cans 27¢ 6 CANS FOR 75¢

Shurfine Grapefruit Juice 46-Oz. Can 25¢ 6 CANS FOR 1.45

Shurfine GREEN PEAS SWEET, TENDER, SIFTED 17-Oz. Can 19¢ 6 Cans for $1.07

SHURFINE—YELLOW CLING—DESSERT HALVES PEACHES No 2½ Can 29¢ BUY 6 CANS FOR $1.69

SHURFINE—PURE FRUIT STRAWBERRY PRESERVES 12-oz. Jar 39¢ (3 JARS $1.09)

SHURFINE—CUT GREEN ASPARAGUS . . . . 16-oz. Can 31¢ (6 CANS $1.79)

SHURFINE—FRUIT COCKTAIL No. 2½ Can 37¢ BUY 6 CANS FOR $2.17

SHURFINE FRUIT COCKTAIL . . . . . No. 1 Can 23¢ (6 CANS $1.31)

SHURFINE TOMATO JUICE . . . . . 46-Oz. Can 29¢ (6 CANS FOR $1.69)

SHURFINE—RED TART PIE CHERRIES No. 2 Can 23¢ BUY 6 CANS FOR $1.31

Shurfine PURE TOMATO CATSUP 14-Oz. Bottle 21¢ 6 Bottles $1.19

Tops in Value for 10 YEARS!

SHURFINE—Country Gentleman Corn . . 17-Oz. Can 19¢ (6 Cans, 1.09)

SHURFINE Pimientos 7-Oz. Can 21¢ (6 Cans, 1.19)

SHURFINE Cut Beets 2 No. 2 Cans 25¢ (12 Cans 1.45)

99¢ 3-LB. CAN

Shurfine Food Sold By Members of Associated Grocers Co-Op, Inc.

Now! Get The World's Tenderest Fresh Beef! tender...Ten times out of ten!

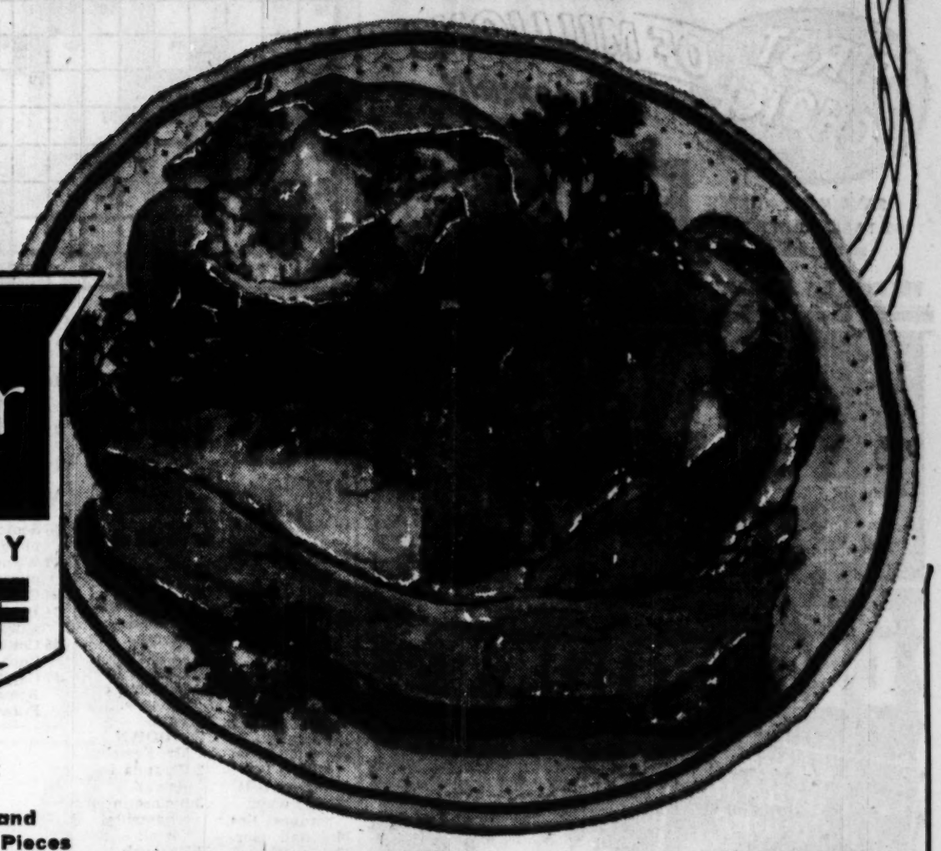

Without a doubt Kroger-Cut Tenderay is the world's tenderest fresh beef. In actual tests it's tender not 8 or 9 times out of 10—but 10 times out of 10. It's tender every single time you buy! It has to be, because Kroger's own modern Tenderay method makes the finest grades of grain-fattened beef naturally tender without ageing. Every Tenderay steak or roast is guaranteed fresh and tender. And remember: It costs no more than ordinary beef!

Kroger TENDERAY BEEF

Rib Roast lb. 89c

Kroger-Cut Tenderay. Chine bone trimmed, short rib end cut off. Ribs just 7-in. A choice cut from the first five ribs—fine juicy-rich grain-fattened beef!

Kroger Cut Tenderay
CHUCK ROAST . . . . . Lb. 69c

Kroger Tenderay
BEEF SHORT RIBS . . . . . Lb. 49c

Kroger Tenderay Lean, Economical, Tender Cubes
BONELESS STEW BEEF . . . . . Lb. 79c

Kroger's Pride, Ground Fresh Daily
FRESH HAMBURGER . . . . . Lb. 63c

Small, 3 to 5-lb. Size
SMOKED PICNICS Lb. 47c

Delicious, Tasty
LOBSTER TAILS Lb. 99c

Golden Shore
BREADED SHRIMP Pkg. 75c

Jumbo-Size, Clean
VEIN-X-SHRIMP Lb. 89c

Pan-Ready Filets
HADDOCK . . . . Lb. 45c

Swift's Brookfield Bag
PORK SAUSAGE Lb. 49c

Shopper's Brand Breakfast
SLICED BACON Lb. 53c

Kroger Oven-Ready, Completely Dressed
TOM TURKEYS . Lb. 49c

Michi-gold Eviscerated
DUCKS . . . . . Lb. 69c

Kroger Oven-Ready, Completely Dressed
HEN TURKEYS . Lb. 59c

Phillips or Pine Cone Label
RED RIPE TOMATOES . . . . 3 16-Oz. Cans 39c

Fancy Pack—Favorite Brand or
BUSH'S VIENNA SAUSAGE . . . ½'s Can 19c

Van Camp Packed in Tomato Sauce
PORK AND BEANS . . . . . 2 17-Oz. Cans 25c

Evaporated and Homogenized
KROGER CANNED MILK . . . 2 Tall Cans 25c

Swift's Shortening—15c Coupon
SWIFT'NING With Coupon 3 Lb. Can 88c

Pure Gold Mix
SWEET PICKLES 22-Oz. Jar 25c

Dinty Moore
BEEF STEW . . 24-Oz. Can 49c

Gordon's Always Fresh
POTATO CHIPS 5½-Oz. Pkg. 29c

Libby's Strained
BABY FOOD . . 4½-Oz. Jar 10c

Blue Ribbon
NAPKINS . . . 2 80-Ct. Pkgs. 23c

Swift's Margarine—10c Coupon
ALLSWEET . . With Coupon Lb. 29c

Franco-American
SPAGHETTI . . 15¼-Oz. Can 15c

Sunshine
HYDROX . . . . Pkg. 16c

Star Kist White Chunks
TUNA FISH . . . ½'s Can 35c

Bestex Firm Fancy
SLICED BEETS No. 2 Can 10c

Kroger's Always Fresh 4-in-1 Package
SODA CRACKERS Lb. Pkg. 25c

Stock up now! Kroger Kitchen Fresh Easter Candies

Kroger **MARSHMALLOW EGGS** 12 CT. 25c
Kroger Cream **CHOCOLATE EGGS** 6 FOR 25c
Kroger **DUCK EGGS** LB. BAG 29c
Kroger Marshmallow **COLORED EGGS** 9-OZ. PKG. 19c
Kroger Little **CHICKEN EGGS** DOZ. CTN. 10c
Kroger Assorted **JELLY BEANS** LB. BAG 25c

Michigan-Homestyle Brand
Halves or Halves and Pieces
FREESTONE PEACHES . . No. 2½ Can 27c

Add Zest to Any Meal with Kroger
FANCY APPLE SAUCE . . 2 No. 2 Cans 31c

Kroger or Montmorency Pitted
RED PIE CHERRIES . . . . No. 2 Can 21c

Packer's Label, Tender
EARLY JUNE PEAS . . . . 2 17-Oz. Cans 29c

Kroger's Kitchen-Fresh, Delicious
PURE PEACH PRESERVES 12-Oz. Jar 21c

FACTORY PACKED PURE CANE
SUGAR 5 Lb. Bag 48c

NORTH SEA GRATED
TUNA 6-Oz. Can 29c

ARMOUR STAR PURELEAF
LARD 3 lb. Ctn. 69c

TASTY, MILD DAISY
CHEESE Lb. 49c

First of the Season!

THIN SKINNED
EASY TO PEEL . . . IDEAL FOR BOILING
NEW RED BLISS POTATOES
5 LBS. Low Kroger Price 29c

Luscious, Red Ripe
STRAWBERRIES Pint 29c

Firm Fancy Red
Delicious APPLES 3 Lbs. 39c

Tender, Crisp, Green When Ripe, Extra Large
PASCAL CELERY 2 Stalks 35c

Medium-Size, Firm
Yellow ONIONS 3 Lbs. 20c

Extra Large Firm Heads Iceberg
LETTUCE 2 Large Heads 29c

Long Green, Crisp
CUCUMBERS 2 For 29c

Thin-Skined, Juicy, Large-Size
GRAPEFRUIT 3 for 29c

Firm Red Button
RADISHES 2 Bchs. 15c

TENDER GREEN BEANS 2 Lbs. 29c

For Fine Laundering **FAB** Large Size 32c

P&G Liquid **JOY** 6-Ounce Bottle 31c

Toilet Soap **CAMAY** 2 Regular Size 19c

Shortening **CRISCO** 1-Lb. Can 39c 3-Lb. Can $1.07

Laundry Bleach **CLOROX** Quart Bottle 19c

A Laundry Necessity **BLU WHITE** 2 Packages 19c

Toilet Soap **SWEETHEART** 2 Regular Size 19c

Colgate **TOOTH PASTE** Large Size 47c

IF YOU DESIRE:

To be a leader in any group
To be a better salesman
To conduct club meetings
To make steady customers in business
To win friends and influence people

A NEW CLASS NOW FORMING—ENROLL TODAY
DALE CARNEGIE COURSE
VISITORS WELCOME · APPROVED FOR GI
MARSH BUSINESS COLLEGE
322 IVY ST., N. E. PHONE ALpine 6813

FIRST CHOICE OF MILLIONS
IT'S ASPIRIN AT ITS BEST
SAVE MOST—GET 100 TABLET BOTTLE 49¢
36 TABLETS 25¢
St. Joseph ASPIRIN
WORLD'S LARGEST SELLER AT 10¢
A PRODUCT OF PLOUGH INC.

LANE Rexall DRUGS

Adventure! Mystery! Romance!
DELL BOOKS
NEWEST RELEASES FOR MARCH

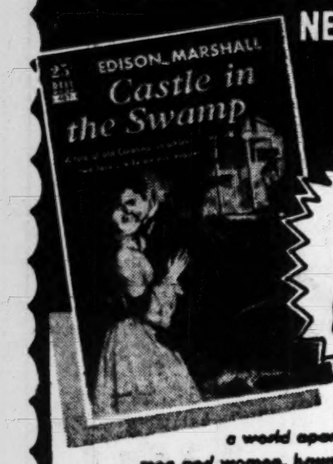

ONLY 25¢ EACH

Dan found himself in a world apart, peopled with strange men and women, haunted by loves and hates.

CASTLE IN THE SWAMP by Edison Marshall
Off the coast of Carolina, girded by a sinister swamp, lay Wood Ibis plantation. In this haunting atmosphere unfolds a thrilling tale of romance and intrigue. Here is a novel written in the tradition of the Brontes, another suspenseful best seller by the author of "Yankee Pasha." 25¢

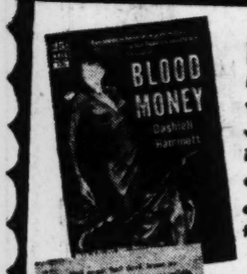

BLOOD MONEY by Dashiell Hammett
When a monstrous gang makes off with several million, the hottest chase in the Continental Op's career starts out in a blaze of gunfire. Another action-packed manhunt follows in its wake... 25¢

UNTAMED by Helga Moray
Wrestling for gold and diamonds from the African wilderness of a 100 years ago, Katie O'Neill finds passionate love and deepest despair in a country that has destroyed most men... 25¢

BOMBAY MAIL by Lawrence G. Blochman
Death holds a through ticket! Gripping excitement on board the Calcutta-Bombay express when the Governor of Bengal is found murdered. His murder must be solved before the trip ends & this dangerous killer escapes. 25¢

WHAT A BODY by Alan Green
When a famous health faddist is murdered on a small island, the solution seems easy since no one left the island after the murder. This is before luscious Sandra, and the police wonder if there is a phantom killer! 25¢

THE QUEEN AND THE CORPSE by Max Murray
The scandalous memoirs she carried named names—was one the killer in stateroom 27? The crew is warned that everything about the murder is hush-hush because too many on board know the contents of the woman's briefcase. 25¢

THE SKELETON IN THE CLOCK by Carter Dickson
It was 20 years after, that Sir Henry received the 3 mysterious postcards. A long-forgotten murder comes to light with a bang! As he probes into this case, he is convinced the psychopathic killer will strike again. 25¢

WOMEN MUST WEEP by Ruth Adams Knight
But where were tenderness & romance in Amber's small town marriage? Life becomes gay and exciting when she becomes a successful writer in New York. Terribly lonely, she searches for happiness she has never known. 25¢

DELL for SWELL READING!

USE JOURNAL-CONSTITUTION WANT ADS

TODAY'S CROSSWORD PUZZLE

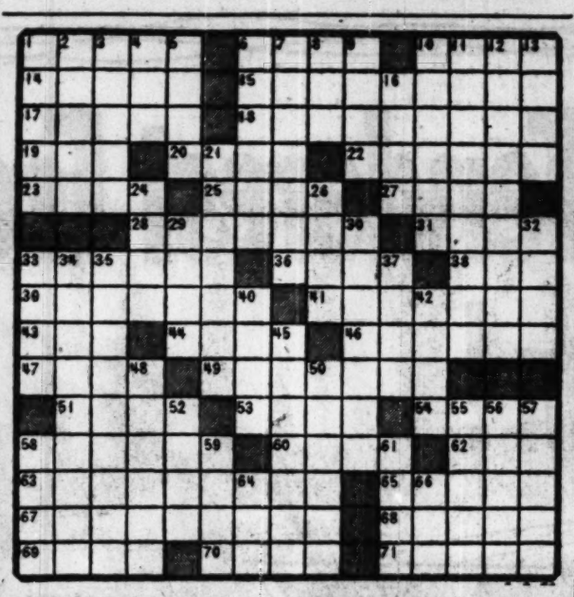

By JACK LUZZATTO

ACROSS
1 Tosses flapjacks.
6 Tale of scope and daring.
10 Bovine young.
14 A rajah's lady.
15 Harbinger.
17 Toughen.
18 Italian hors d'oeuvres.
19 Smirch with pitch.
20 Elf: Persian myth.
22 Descendant of a son of Jacob's.
23 Galvanize.
25 Head support.
27 Six on a die.
28 Working.
31 Italian town with a legendary bell.
33 This way madness lies.
36 A hall: Ger.
38 Support.
39 Embattled, continental.
41 Grappling iron.
43 Masuerader as a lion.
44 Fem. possessive.
46 Foot: jocular.
47 Religious division.
49 River skiffs of China and Japan.
51 Waste fiber of wool.
53 Into this world.
54 Guard sheep.
58 State of insensibility.
60 Lovers' meeting.
62 The status ——.
63 Riders of the sky.
65 Legal arena.
67 Gas chandeliers.
69 Official decree.
69 Coaster.
70 Hungry for vicarious experience.
71 Vales.

DOWN
1 Mr. Kreisler.
2 Veranda in Hawaii.
3 Inclose in an ornamental vessel.
4 Through.
5 Trickle through.
6 Merciful victor.
7 Bruise lotions.
8 Apprehend.
9 Mouth-puckering.
10 Skulls.
11 Helper.
12 Giant cash raffles.
13 Cleaving tool with blade set at right angles.
16 A tree to avoid in Java.
21 Evil wishers.
24 Pop flavor.
26 Knot in wood.
29 A beaten way.
30 Scotch plaids.
32 Without purpose.
33 Cries for ewe.
34 Irreplaceable.
35 Conversation.
37 Capital of Aisne Dept., France.
40 Grouch.
42 Pillar.
45 Tobacco fanciers.
48 Privately informed.
50 Too prim and proper.
52 Rest languidly.
55 One's peer.
56 Tend patients.
57 Loves indulgently.
58 Droops with weight.
59 April's gift.
61 Fly before wind.
64 Lover of newness.
66 950-mile tributary of the Volga.

Solution to Yesterday's Puzzle

BYRD POLAR COOK
ROAR AGAVE RIVE
ERNE TRIES ASEA
DETACHED TAVERN
MOOS MOPE
CARESS BARONETS
INERT BORED TIP
TEAS TEARS PURE
END PEARY BADEN
STEALERS RAREST
RAMS SORA
TRACTS AMUNDSEN
EAST TARES IOTA
ANTI EDILE SHOP
LATE ROLLS EOLS

Name Teacher For Transport Unit of ROTC

Lt. Col. D. J. Richardson has been named acting professor of military science and tactics for a transportation unit of the ROTC to begin in September at the Atlanta Division of the University of Georgia.

He holds that position at present for Fulton County High Schools.

Lt. Col. D. D. Brodie, of the Adjutant General Corps, Department of the Army, characterized the Army's ROTC program an excellent means for creating an interest in the military and developing potential military leaders."

Col. Brodie

Enrollment in the required course at the Atlanta division is expected to reach 300 in September. Enrollment will be limited to day students, with graduates commissioned second lieutenants in the Transportation Corps.

It was explained that enrollment will not actually defer a student from the draft, although good standing in the unit will weigh favorably toward deferment. Uniforms will be supplied and unit members paid $1 a day the last two years, during the school term.

The Atlanta division was one of 36 schools selected for an ROTC unit from 325 application throughout the country. It was one of the 25 new schools approved.

PHILLIPS' MILK OF MAGNESIA TABLETS
SWEETEN Sour Stomach
MINT FLAVORED

U. S. Attorneys, Marshals Named

The United States Senate has confirmed appointment of three U. S. Attorneys for Georgia and two marshals.

The attorneys include John P. Cowart, Middle District of Georgia; J. Ellis Mundy, Northern District; and J. Saxton Daniel, Southern District. The Marshals are Edward B. Doyle, Middle Georgia, and Joseph Henry Young, Southern Georgia.

"NEW RIVER" OH Treated Stoker Coal
Satisfaction Guaranteed
HARDAWAY COAL & SUPPLY CO.
1306 Bankhead Hwy., N. W. VE. 2437

Sensational New Policy!
ONE PRICE TO ALL

BIG VALUE! $8.50
30 Styles, Shapes, Colors
Lenses Ground to Your Exact Needs. The Frame of Your Own Choice—at One Price—the Same Price to Everybody.
Bifocals if needed $5 extra
No More, No Less You Can't Pay More!
Our ONE-PRICE policy on complete glasses is something most people never dreamed was possible. It is possible only because we are able to eliminate all middleman's profits. We grind our own lenses, in our own laboratories, make our own frames in our own shops. There's a BIG saving and we pass it directly along to you. All we ask is $8.50 for our complete glasses. Satisfaction guaranteed. Come in—get the glasses you need and save! No Appointment Necessary
$1,000.00 REWARD
We will pay $1,000.00 to anyone who can purchase glasses here for more than the price quoted in this advertisement.
NO APPOINTMENT NEEDED
REPAIRS
Broken lenses duplicated. Frames repaired and replaced. Oculists' prescriptions filled at some low price!
Hours 9 a. m. to 5 p. m.
Volunteer Bldg.
98 LUCKIE ST., SUITE 320
Broad & Luckie Sts.
Phone: ALpine 3125
KING Optical Co.
FOUNDED 1904

Save AT THE SOUTHERN FEDERAL
Located just a few minutes from almost anywhere in the city this strong association is a most convenient place to have your savings account. Safety is insured up to $10,000 and man and wife can have insured protection up to $30,000.00. Your savings account is welcome at this friendly institution where accounts opened by the 10th of any month earn from the 1st of that month.
3% Current Rate
OVER 12,000 SAVINGS ACCOUNTS HAVE BEEN OPENED WITH US
SOUTHERN FEDERAL Savings & Loan Assn.
Ground Floor Hurt Bldg. MA. 1935-6
Atlanta, Georgia
Established 1936
JOHN L. CONNER
President
Assets Over $12,500,000.00
Out-of-Town Savings Welcomed and Appreciated

USE JOURNAL-CONSTITUTION WANT ADS

Falstaff brings you Major League Baseball

EVERY DAY...BEGINNING WITH SPRING TRAINING AND THROUGHOUT THE REGULAR SEASON

TUNE IN WATL 1380 ON YOUR DIAL MARCH 10th

Hear the play-by-play action of world champion baseball:... the smashing home runs of Joe Di Maggio, Ted Williams and Ralph Kiner! Enjoy the tense, exciting moments of major league contenders as they slug it out for the hard-earned pennants!

TOAST THE OPENING OF BASEBALL WITH A GLASS OF FALSTAFF!

Buy your Falstaff now. Keep plenty on hand. And while you listen, think of the extra enjoyment Falstaff brings you now and all through the season... a beer brewed only of *premium* quality ingredients. Every bottle of Falstaff is a bottle of extra pleasure... just-right... brewed for *you!*

This is *your* beer bringing you *your* entertainment!

Root for your team as you listen to GORDON McLENDON

FALSTAFF's *got something!* ...EXTRA ENJOYMENT FOR YOU!

©1951, Falstaff Brewing Corp., St. Louis, Mo., Omaha, Nebr., New Orleans, La.

The highest Ohio river flood on record was in 1937.

A Doctor Told Me This About Misery of TETTER ... he said "the active ingredient in Black and White Ointment is one of the oldest and best infection clearing agents known. If you suffer with itch, burn of Tetter, Eczema, Acne, (Mange), today get Black and White Ointment, 25c, 60c, 85c. Money back guaranteed! Cleanse daily with Black and White Soap.

Covenant Presbyterian Group To Hear McGill

Ralph McGill, Editor of The Constitution, will address the congregation of the Covenant Presbyterian Church during its Fellowship Supper at 6:30 p. m. Thursday. His talk will be based on "The Near East."

The Fellowship programs are sponsored by the women of the church.

Town Plans To Get Pigeons Drunk On Scotch-Soaked Grain—Then a Pie!

LEVEN, Scotland, March 7—(AP)—The 200 problem pigeons of Leven won a short reprieve Wednesday from being plied with Scotch whiskey by the town council.

Reason: Poor drinking weather.

The plot, as okayed by the council Tuesday night, is to get the birds plastered on grain soaked with Scotland's favorite tipple.

David Spence, the town rat catcher, will then gather up the birds and transform them into a pigeon pie.

The council decided on the alcohol cure after frequent failures to dislodge the birds from their roosting place in the clock tower by other means.

Spence had hoped to set about his task Wednesday, but was balked by blustery winds and a chill rain.

A council spokesman explained:

"What's the use of wasting good whiskey to get the little beasties drunken, with that cold rain in their faces to sober them right up again?"

FOAM RUBBER
America's No. 1 Cushioning Material
Mattresses • Pillows • Furniture Cushions
Bulk Foam for Cushioning and Padding
LATEX FOAM RUBBER CORP.
FOAM RUBBER 410 Peachtree AL. 7907 Atlanta, Ga.

USE JOURNAL-CONSTITUTION WANT ADS

NO LOWER PRICES ANYWHERE

on these Nationally Advertised Products

You can depend on any drug product that bears the name Rexall

RIGHT RESERVED TO LIMIT QUANTITIES

LANE Rexall DRUGS

SHOP and SAVE THURS. FRI. SAT.
ATLANTA—BUCKHEAD—EAST POINT—DECATUR STORES

PLUS FEDERAL TAX

NEW Anti-Histamine Cough Remedy gives GUARANTEED FAST RELIEF!

LIQUID THENYLHIST with Phlegm-Loosening "THEZOA"

RELIEVES COUGHING, SNEEZING, CONGESTION, SORE THROAT, and NASAL DRIP due to COLDS, ASTHMA, BRONCHITIS, HAY FEVER and Excessive Smoking

WORKS 3 WAYS: In Nose, Throat & Chest Areas

4 OZS. 1.25 8 OZS. 2.00

$1.00 NAYLON LIPSTICK "Jumbo" 69c

RIT EGG DYES FOR EASTER 10c

CHOCOLATE PEPPERMINT PATTIES "HOMEMAID" Reg. 79c Lb. Box 69c

AIR MAIL PORTFOLIO 30 SHEETS 20 ENVELOPES Reg. .69c 59c

Exclusive New Formula!
ODO-RO-NO Spray Deodorant
in the new jewel-like blue spray-bottle 59c
• Absolutely harmless to all fabrics. Can never irritate the normal skin!
• Stops perspiration quickly and safely... banishes odor instantly.
• Economical... hundreds of sprays! Double your money back guarantee on package!

Cleans Your Hair... Leaves it squeekie clean!
WILDROOT Liquid Cream SHAMPOO with Processed Lanolin
4 OZS. 59c 8 OZS. 98c
WILDROOT CREAM-OIL HAIR TONIC 4 ozs. 59c*

NEW! MENNEN Spray Deodorant FOR MEN! With Permatec
Safely stops perspiration up to 3 days!
Prevents ungentlemanly underarm odor!
3 MONTHS' SUPPLY 59c*

PACQUINS Silk 'n Satin LOTION
Exciting beauty lotion for hands and skin. Gives a new silken softness, a new satin smoothness. Try it once, and you'll always buy it!
3 ozs. 25c* 6½ ozs. 49c*

Famous Formula EVER-DRY
• Double-Acting Cream Deodorant Never Sticky... Never Gritty!
1 1/3 ozs. 59c*
3 1/10 ozs. 1.00* Checks and deodorizes underarm perspiration. Vanishes on application.

SPRAY Underarm Odor Away! STOPETTE
spray deodorant; goes on in a fine mist, and dries in an instant!
Just squeeze the magic, flexible plastic bottle. No messy fingertips. No leakage; no breakage!
2¼ ozs. 1.25* (1 oz. 60c*)

Used for years by big woolen mills ... now sold for home use!
LARVEX
The easy, proven way to MOTHPROOF! pint 79c (With Sprayer 1.39)

Effective gargle and mouthwash...
PEPSODENT ANTISEPTIC
Contains Chlor-Thymol, sensational germ-killer.
3 ozs. 29c (7 ozs. 49c) (14 ozs. 79c)

Nudnut Waving Lotion Makes The Difference!
Extra penetration plus gentler conditioning action of the Lotion leaves hair stronger, springier, and with greater natural sheen!
Richard Hudnut Home Permanent Refill Kit (With amazing new Neutralizer Booster that weather-proofs your wave!) 1.50*

For baby's oil bath. Helps to prevent painful diaper rash
Johnson's BABY OIL
(5 ozs. 49c*) (12 ozs. 98c*) 2 ozs. 25c*
Can't stain clothing. Daily applications keep baby's skin daisy-fresh!

Famous tonic dressing helps remove ugly loose dandruff...
KREML HAIR TONIC
Never sticky! Relieves scalp itch, checks falling hair. 3 ozs. 49c*
KREML KREME HAIR TONIC Specialty for stubborn hair! 4 ozs. 49c*
KREML SHAMPOO .. 59c

Eye Allure in 60 Seconds!
KURLASH EYELASH CURLER Quickest, easiest way to give your 'lashes that cherished up-sweep!
No practice, heat or skill required! Snap-in rubber filler! won't break your 'lashes!
1.00

No Belt... No Pins... No Pad!
TAMPAX Sanitary Protection Worn Internally!
No bulges or ridges can possibly show! Tampax is compact, comfortable, and efficient.
In 3 Absorbencies: Reg., Junior, Super.
10's 39c
ECONOMY BOX OF 40 ... 1.33

In the Discreet, New-Shape Box...
MODESS Sanitary Napkins
Luxury-soft... wonderfully safe... they're made for utmost comfort and protection!
In 3 Sizes: Jr., Reg., and Super.
12's 39c (2 Boxes 77c)
Economy Size Box of 48 ... 1.49 2 for 2.93

For better posture... improved support...
Bauer & Black BRACER ROYAL Supporter Belt 6.00
Eyelet knit with open mesh means cooler & more comfortable wear. Two-way stretch; fly-front pouch.
"Bracer" Supporter Belt (narrower waistband) .. 3.95

Satisfaction Guaranteed! or DOUBLE your MONEY BACK!
COLGATE DENTAL CREAM Giant Size 47c
CLEANS YOUR BREATH WHILE IT CLEANS YOUR TEETH!

Lathers lavishly in hard or soft water... no special rinse needed!
LUSTRE-CREME SHAMPOO
Leaves hair sweetly clean, with gorgeous sheen, and so easy to manage. Lustre-Creme Shampoo contains lanolin.
4 oz. jar 1.00
Economy Size Tube 53c

Conditions as it COLORS
GRAY HAIR... DULL, FADED HAIR... FAULTY-TINTED HAIR
CLAIROL
Wonderfully natural-looking hair coloring 89c*
Choose from 23 glorious colors. Permanently colors hair to which it is applied
(Caution: Use only as directed on the label)

Simple, efficient way to KEEP CLEANING BILLS DOWN!
RENUZIT FRENCH DRY CLEANER GALLON 1.19
Just dip and rinse in Renuzit and everything comes clean... clothing, draperies, slip covers. No odor remains when dry.

SQUIBB VITAMINS
Help prevent dietary deficiencies!
SQUIBB VIGRAN Multivitamin CAPSULES 100's 2.98
1 capsule daily supplies 100% minimum vitamin needs.
Squibb B-COMPLEX CAPSULES 100's 3.39
3-Months' Supply!
Squibb THERAGRAN CAPSULES Multivitamins. 30's 2.98

EAT ANYTHING WITH FALSE TEETH!
Corn-on-the-cob, hard candy, nuts you can eat them all! Simply lay soft strip of Brimms Plasti-Liner on upper, lower or partial plate. Bite and it molds perfectly. Your plate fits snugly and stays that way because Brimms Plasti-Liner hardens permanently to your plate. Even on old rubber plates you get good results for six months to a year or longer.
Easy to Re-fit or Tighten False Teeth. One application gives instant relief from slipping, rocking plates that cause sore gums. You can talk without embarrassment. Forget the bother of temporary "stickums" to hold plates in. Tasteless, odorless, harmless to you and your plates. Removable according to directions. Money back if not completely satisfied.
For ONE Plate ONLY $1.25
BRIMMS PLASTI-LINER The Permanent Denture Reliner

AYDS FOR REDUCING
MONTH'S SUPPLY 2.98
Now reduce without dieting with this easy plan. No drugs, laxatives, or massage are needed!

Gums Bleed? Then watch out—you may have GINGIVITIS (a common gum inflammation)
See your dentist and use "Double-Purpose" Forhan's TOOTH PASTE
MEDIUM SIZE 25c LARGE SIZE 47c

TELEVISION-RADIO

Tony Martin Show Comedy Hour's Best

By PAUL JONES

A friend of ours got to talking teevee en route to town the other day and the conversation turned naturally to the Comedy Hour—WSB-TV's big $60,000 a week extravaganza which is viewed each Sunday night at 8.

This televiewer came up with an opinion which jived to a tee with one we had developed about the Tony Martin performance last Sunday night. Both of us thought Tony's show was by far the best of the CH season.

Tony Martin

Why? It was simply that Tony wasn't the least bit frightened by the fact that he was starring on the biggest show in television. He wasn't overcome with a "big" complex such as has awed Jerry Lewis, Eddie Cantor, Fred Allen, Bob Hope and Bobby Clark.

Tony simply took the show in stride, presenting an easy-paced production with music and comedy carefully apportioned. Tony had this advantage—he had Milton Berle at his side and his guest roster included the Andrews Sisters, the top vocal group in the nation. Berle undoubtedly helped Tony to unbend and Berle relieved Tony of some of the emcee assignments which are a big chore.

The Comedy Hour, by becoming the top show in television, has frightened many top stars. Fred Allen failed to solve the CH complex and bowed out. Jerry Lester tried on the Comedy Hour hat and found it too small for his head. Cantor, Clark and Hope have tried to outdo themselves—to put on a show which would be recognized as the greatest show on television. But, a great artist knows it is better to underplay—rather than overplay—a role.

Tony underplayed his part and became the only performer, except Martin and Lewis, to solve the Comedy Hour complex.

CARMEN MIRANDA makes her first appearance as guest of **Don McNeill** on the TV Club at 10 Thursday night on WSB-TV. She will we joined on the guest roster by **Ronald Reagan**.

Those who saw "Streetcar Named Desire" at the Tower Theater several seasons ago, will find interest in the Starlight Theater presentation at 8 on WAGA-TV. **Judith Evelyn**, star of "Angel Street" and the road company of "Streetcar" will star in **"Miss Buell,"** a story about a school teacher who is determined to produce a high school Romeo and Juliet despite an unsympathetic student body.

Televiewers will meet an Ohio prisoner who sells magazine stories to repay people he robbed on **Stranger Than Fiction** at 7 on WAGA-TV.

Other tips: **Mindy Carson** replaced Jack Haley on the Four Star Revue at 9—WSB-TV. . . . Marilyn Ross joins John Conte during the Little Show at 7:30—WSB-TV. . . . **Nathan Milstein**, concert violinist, makes his teevee debut as an actor in **"Fiddling Fool"** on Airflyt Theater at 10:30—WAGA-TV. . . . **Tizzie Lish** will be featured on the Garry Moore show at 1:30—WAGA-TV.

GOV. GORDON BROWNING, of Tennessee, will be heard in a special address, "Our Heritage and Responsibility," at 1 p. m. on WSB-radio. He will be addressing the Southeastern Regional Convention of the American Bar Association at the Biltmore.

Ronald Coleman stars in suspense drama, **"A Vision of Death,"** at 9 on WAGA-radio.

TV Clock

These schedules are provided by the Stations and are subject to change.

THURSDAY MORNING

WSB—Chan. 8	WAGA—Chan. 5
9:30 Test Pattern	Test Pattern
9:45 Test Pattern	Test Pattern
10:00 Multiscope	Test Pattern
10:15 Multiscope	Test Pattern
10:30 Devotions &	Test Pattern
10:45 Pays to W'ch	Test Pattern
11:00 Martha	Test Pattern
11:15 Lanning	Test Pattern
11:30 Hollywood	Travel Time
11:45 Thea. Time*	Travel Time

THURSDAY AFTERNOON

WSB—Chan. 8	WAGA—Chan. 5
12:00 News	Noon News
12:15 Kate Smith*	TV Ranch
12:30 Kate Smith*	TV Ranch
12:45 Kate Smith*	TV Ranch
1:00 Strictly	TV Ranch
1:15 for	TV Ranch
1:30 the	Garry Moore*
1:45 Girls	Garry Moore*
2:00 Rich's	Garry Moore*
2:15 in	Garry Moore*
2:30 Your	First 100 Years*
2:45 Home	Winner Take All*
3:00 Vacation*	Rainbow House
3:15 Edgar Guest*	Bride and Groom*
3:30 Bill Stern*	Menu Magic
3:45 Bill Stern*	Menu Magic
4:00 Don Winslow	Homemakers'
4:15 Time for Ba'y	Exchange*
4:30 Funny	Vanity Fair*
4:45 Bunny*	Vanity Fair*
5:00 Woody	World News
5:15 Willow	Lucky Pup*
5:30 Howdy	Captain Video*
5:45 Doody*	Captain Video*

THURSDAY NIGHT

WSB—Chan. 8	WAGA—Chan. 5
6:00 Magic	WAGA's
6:15 Slate*	Wild
6:30 Stars & Wea.	West
6:45 News	Theater; News
7:00 Kukla, Fran.	Str. Than Fiction
7:15 and Ollie*	Faye Emerson*
7:30 John Conte*	News*
7:45 News*	Stork Club*
8:00 The Lone	Starlight
8:15 Ranger*	Theater*
8:30 Stop the	The Show
8:45 Music*	Goes On*
9:00 Star	Alan Young Show*
9:15 Revue	Alan Young Show*
9:30 with Jack	Big Town*
9:45 Haley*	Big Town*
10:00 Don	Truth or
10:15 McNeill	Consequences*
10:30 TV	Airflyte Theater*
10:45 Club*	Airflyte Theater*
11:00 Broadway	News; "En-
11:15 Open House	chanted
11:30 with Jerry	Forest"
11:45 Lester*	"Enchanted
12:00 News	Forest"

*—Indicates network show.

WGLS (970 KC)

THURSDAY MORNING

6:00—News; Rise and Shine. 6:30—Evangelist. 7:00—News; Rise and Shine. 7:30—News Roundup. 7:45—Rise and Shine. 8:00—News; Rise and Shine. 8:30—Sports Page. 8:40—Rise and Shine. 9:00—News; Crossroads Store. 10:00—News; Good Neiber Club. 11:30—Ruth Kent. 11:45—Movie Clock; News.

THURSDAY AFTERNOON

12:00—Lunch and Listen. 12:10—George West. 12:15—News Roundup. 12:30—Rev. Roland Vernice. 1:00—News; Concert Hall. 2:00—News; Tin Pan Alley. 3:30—Cowboy Jack. 3:00—News; Music Room. 3:30—Matinee Melodies. 4:00—News; Matinee Melodies. 5:00—News Roundup. 5:15—Stars on Parade. 5:30—Movie Clock; Bandland. 6:00—Sports Column. 6:15—Sundown Serenade.

WTJH (1260 KC)

THURSDAY MORNING

6:00—News; Wake Up Neighbor. 6:55—News. 7:00—River Ranch Boys. 7:15—Sacred Songs. 7:30—Wake Up Neighbor. 8:30—Kelley Klatter. 9:00—Singing Convention. 9:30—Gospel Record Shop. 9:45—Kitchen Club. 10:00—Pop Time Party. 10:15—Swap, Sell or Buy. 10:30—Whistle While You Work. 11:30—Music. 11:45—The Record; Birthday Club.

THURSDAY NIGHT

12:00—News; Today's Top Tune. 12:10—First Federal Pgm. 12:15—Stars on Parade. 12:30—Sharecroppers' Roundup. 2:30—Sacred Songs. 2:45—Swap, Sell or Buy. 3:00—News; Reverie. 3:15—Books Are Fun-ny. 3:30—Kiddie Record Shop. 4:00—News; Dixieland. 5:30—Truman Darnell. 5:45—Rita Moore. 6:00—Hillbilly Hits. 6:30—News and Sports.

WOXI (790 KC)

THURSDAY MORNING

6:00—World News; Eye-Ear Echoes. 6:10—Sunnyside Up. 6:30—News; Sunnyside Up. 7:00—News; Sunnyside Up. 7:15—Sports Reporter; Sunnyside Up. 7:30—Meadlines. 7:45—Fulton Lewis Jr.+. 8:00—News; Sports Digest. 8:10—Sunnyside Up. 9:00—News; Ink Spots. 9:15—Tell Your Neighbor+. 9:30—Browsing With Barbara. 9:45—Pleasure Parade. 10:00—News; Ballroom. 10:30—News; Ballroom. 11:00—Market News; Ballroom. 11:30—News; Ballroom.

THURSDAY AFTERNOON

12:00—12:00 Editor; George West. 12:15—Man Says Yes. 12:30—Hollywood Music. 1:00—Cedric Foster+. 1:15—Best On War. 2:00—News; Gems of Melody. 3:00—News; Corley's Corner. 4:00—News; Cuzzin Lem. 4:30—News; Cuzzin Lem. 5:00—News; Herb Harris. 5:45—News. 6:00—Music. 6:30—Sports Review.
+—Mutual Programs.

WERD (860 KC)

THURSDAY MORNING

6:45—Bounding With Bobby. 7:30—Morning Meditations. 7:45—Bounding With Bobby. 9:00—News; Bounding With Bobby. 9:30—Graham Jackson. 10:00—Morning Devotions. 10:15—Sweet Chariot. 11:00—Job Mart. 11:15—Melody Time. 11:30—Beams of Heaven.

THURSDAY AFTERNOON

12:00—Lunch Call. 1:00—Courier News. 1:15—National Guard. 1:30—Red, Hot and Blue. 3:00—Gospel Train. 4:00—Jockey Club. 4:15—Stop the Boogie. 4:30—Jockey Club; News. 5:00—Pat's Alley. 5:30—Ray Melver. 5:45—Old Ship of Zion. 6:15—The Sound. 6:30—Sound for CV.

WBGE (1340 KC)

THURSDAY MORNING

6:00—News; Wake Up and Smile. 6:30—News; Dick Granville. 7:00—News; Wake Up and Smile. 7:30—News; Dick Granville. 8:00—News; Wake Up and Smile. 8:30—News; Dick Granville. 9:00—Musical Moods. 9:45—Western Way. 10:00—Breakfast on Parkins. 11:00—Sponsor Pays Off. 11:30—Fashion Footnotes.

THURSDAY AFTERNOON

12:00—News. 12:10—George West. 12:15—Three-Quarter Time. 12:30—Show Time. 1:00—News; Margaret Whiting. 1:15—Stars on Parade. 1:30—Music. 2:00—Have a Party. 2:30—Tunes Time. 3:00—News; 1340 Club. 3:45—Children's Favorites. 4:00—News; Melodies. 5:00—West End Fair. 5:30—Dinah Shore. 5:45—News; Musical Minutes.

THURSDAY NIGHT

6:00—Sportscope. 6:15—Sweet and Swing. 6:30—Heaven's Highway. 6:45—King Platter. 8:00—News; Evening at Home. 9:00—News; Records. 10:00—Record Club. 10:30—Freddie Miller.

Millions rely on the name Moroline, for highest quality petroleum jelly. Fine for burns, chafe

Indian Princess Joins Howdy Doody Gang

Princess Summerfall Winterspring To Be Seen on WSB-TV

Princess Summerfall Winterspring, and her magic powers now a regular member of the HOWDY DOODY gang. Princess Winterspring plans many surprising additions to the program seen each weekday at 5:30 on Channel 8.

It is estimated that the pyramids of Egypt contain enough stone to build a wall four feet high and a foot thick around France.

Radio Programs

All Programs in Eastern Standard Time and Subject to Change Without Notice

THURSDAY MORNING

A.M.	WSB 750 KC	WAGA 590 KC	WGST 920 KC	A.M.
5:14	Sign On	Silent	Silent	5:14
5:15	First Call	Sign On	Silent	5:15
5:30	Dixie Farm	Gospel Time	Gospel Faith	5:30
5:45	and Home Hour	Farm Fest	Hour	5:45
6:00	Harpo Kidwell	Hillbilly	Rev. L. E. Latham	6:00
6:15	Sunup Serenade	Hit Revue	News	6:15
6:30	Gospel Singer	News	Alliance Ch. of the Air	6:30
6:45	Sunup Serenade	Hayloft Jamboree	Finis J. Dake	6:45
7:00	News	News; Early	News	7:00
7:15	Merry-Go-Round	Worm	Le Fevre Trio	7:15
7:30	Merry-Go-Round	Clark News	News; Let's	7:30
7:45	News	Early Worm	Have Fun	7:45
8:00	World News (N)	World News (C)	Martin Agronsky (A)	8:00
8:15	Morning Melodies	Early Worm	Let's Have Fun	8:15
8:30	Morning Melodies	Early Worm	Let's Have Fun	8:30
8:45	Morning Melodies	Early Worm	One Man's Opinion (A)	8:45
9:00	News; It	Ns. of America (C)	Breakfast Club (A)	9:00
9:15	Pays to	Bing Crosby	Breakfast Club (A)	9:15
9:30	Listen	Gloria Swanson	Breakfast Club (A)	9:30
9:45	"Menjous"	Gloria Swanson	Breakfast Club (A)	9:45
10:00	Welcome	Arthur	My True	10:00
10:15	Traveler (N)	Godfrey (C)	Story and	10:15
10:30	Live Like a	Arthur	Betty Crocker (A)	10:30
10:45	Millionaire (N)	Godfrey (C)	Victor Lindlahr (A)	10:45
11:00	Break the	Arthur	Modern Romance	11:00
11:15	Bank (N)	Godfrey (C)	Barry Wood	11:15
11:30	Jack Berch (N)	Share Wealth	Quick as a Flash (A)	11:30
11:45	Dave Garroway (N)	Rosemary	Quick as a Flash (A)	11:45

THURSDAY AFTERNOON

P.M.	WSB 750 KC	WAGA 590 KC	WGST 920 KC	P.M.
12:00	News	Noon News	Luncheon Club	12:00
12:15	Mkts., Weather, News	Aunt Jenny (C)	Statesmen Qtte. & Hill	12:15
12:30	Juniper Junct. Var.	Helen Trent (C)	Le Fevre Trio	12:30
12:45	Precious Memories	Our Gal Sun. (C)	News	12:45
1:00	Governor Gerden	Big Sister (C)	Finis J. Dake	1:00
1:15	Browning	Ma Perkins (C)	Back to	1:15
1:30	Second Spring	Young Dr. Malone	the Bible	1:30
1:45	We Love and Learn (N)	Guiding Light (C)	Voice of the Hour	1:45
2:00	Double or	Wendy Warren	Queen for a Day	2:00
2:15	Nothing (N)	Perry Mason (C)	Queen for a Day	2:15
2:30	News	Nora Drake (C)	John B. Kennedy (A)	2:30
2:45	Dr. Paul	Brighter Day (C)	Ladies First	2:45
3:00	Life Can Be Beautiful	Hilltop House (C)	Mama Goes	3:00
3:15	Road of Life (N)	News	a-Shopping	3:15
3:30	Pepper Young (N)	House	Zenas Sears Show	3:30
3:45	Right to Happiness (N)	Party; Adams (C)	Zenas Sears Show	3:45
4:00	Backstage Wife (N)	Country Store (C)	920 Special	4:00
4:15	Stella Dallas (N)	Lou Childre (C)	920 Special	4:15
4:30	Lorenzo Jones (N)	Boots Woodall (C)	920 Special	4:30
4:45	Young Wid. Brown (N)	Hillbilly	920 Special	4:45
5:00	When a Girl Marries	Hit	Straight Arrow (M)	5:00
5:15	Portia Faces Life	Revue; Jim	Straight Arrow (M)	5:15
5:30	Just Plain Bill (N)	Woods; News	Sky King and	5:30
5:45	Front Page Farrell (N)	Curt Massey (C)	Bobby Benson	5:45

THURSDAY NIGHT

P.M.	WSB 750 KC	WAGA 590 KC	WGST 920 KC	P.M.
6:00	News	A. Jackson (C)	Relay Quiz	6:00
6:15	Views of the News	Guy Lombardo	Johnny Bradberry	6:15
6:30	Lightning	News; Panorama	Showtime fr. Hollywood	6:30
6:45	Jim	Lowell Thomas (C)	Who's Singing	6:45
7:00	Richard Harkness (N)	Beulah (C)	E. C. Hill & War News	7:00
7:15	Thad Norton	Jack Smith (C)	Elmer Davis (A)	7:15
7:30	News of the World (N)	Club 15 (C)	Armstrong of	7:30
7:45	One Man's Family (N)	E. R. Murrow (C)	the SBI (A)	7:45
8:00	Aldrich	FBI in Peace	Favorite Story	8:00
8:15	Family (N)	and War (C)	Favorite Story	8:15
8:30	Father Knows	Mr. Keen Tr. of	Gabriel Heatter (M)	8:30
8:45	Best (N)	Lost Persons (C)	Bill Henry (M)	8:45
9:00	Dragnet (N)	Suspense (C)	Original	9:00
9:15	Dragnet (N)	Suspense (C)	Amateur	9:15
9:30	Counter Spy (N)	Hallmark	Hour (A)	9:30
9:45	Counter Spy (N)	Playhouse (C)	Robt. Montgomery (A)	9:45
10:00	Screen Directors'	Freddie	Frank Edwards (M)	10:00
10:15	Playhouse (N)	Martin (C)	Mutual Newsreel (M)	10:15
10:30	Screen Directors'	Crime Does	News	10:30
10:45	Playhouse (N)	Not Pay	Diggin' the Discs	10:45
11:00	News	World Tonight (C)	Diggin' the Discs	11:00
11:15	Get More Out of Life	Tony Pastor (C)	Diggin' the Discs	11:15
11:30	The Pastor's	LeCuona Cuban	Diggin' the Discs	11:30
11:45	Study	Boys (C)	Diggin' the Discs	11:45
12:00	News; Platter	News; Bob	Diggin' the Discs	12:00
12:15	Party	Chester's Or. (C)	Diggin' the Discs	12:15
12:30	Platter Party	Sign Off	Diggin' the Discs	12:30
12:45	Platter Party	Silent	Diggin' the Discs	12:45
1:00	News; Sign Off	Silent	Diggin' the Discs	1:00

"Homer doesn't feel right watching a movie unless he's holding his hat and coat!"

WATL (1380 KC)

THURSDAY MORNING

6:30—Weather. 7:00—News; Good Morning Man. 7:45—News+. 8:00—Minstrels+. 9:00—10th St. Shopper. 9:30—Rev. Headley. 10:00—Assembly of God Church. 10:15—Hollywood Close-Ups+. 10:30—Double Feature. 11:00—Jamboree+.

THURSDAY AFTERNOON

12:00—News. 12:10—George West. 12:15—Songshop. 12:30—Music. 1:30—Let's Talk It Over. 1:45—News+. 2:00—Great Days in Sports+. 3:30—News+. 3:45—Swing Session. 4:00—Bill Mims. 5:00—Guest Star; 5:15—Guest Time. 5:30—Caramel+. 6:00—Spotlight on the UN+. 6:15—Weather+; News. 6:30—Concert Hall. 7:30—Raymond Swing+. 7:45—News+. 8:00—Melody Mill+. 9:00—Dance With Nance. 10:00—Ole Nite Watchman; News.
+—Liberty programs.

ADVERTISEMENT

Now Many Wear
FALSE TEETH
With Little Worry

Eat, talk, laugh or sneeze without fear of insecure false teeth dropping, slipping or wobbling. FASTEETH holds plates firmer and more comfortably. This pleasant powder has no gummy, gooey, pasty taste or feeling. Doesn't cause nausea. It's alkaline (non-acid). Checks "plate odor" (denture breath). Get FASTEETH at any drug store.

Gottwald Praises Women Workers

PRAGUE, March 7—(AP)—President Klement Gottwald received 170 Czech and Slovak women at Prague Castle Wednesday and told them "equally between men and women is no longer an empty word as it was under capitalism."

"In the People's Democracy," said the Communist chief executive, "we want our women to work not only in secondary places but also in responsible jobs."

He said Czechoslovakia wanted more women factory managers, farm co-operative chairmen, engineers, agronomists and technicians and "hundreds of thousands" more women in industry. The women visited him on the eve of International Women's Day.

TERMITES SWARMING IS YOUR WARNING!

- Sure Bonded Protection
- Sills & Floors Replaced
- Easy Terms
- Free Estimates and Inspection

F. N. ROBERTS CO.
Bonded Termite Control Since 1947
WA 7377 CY 7109
596 Grant St., S. E.
WEST END OFFICE
593 Lee St., S. W.
RA 0629

Tonight at 10:00
SCREEN DIRECTOR'S PLAYHOUSE
presents
ANOTHER OUTSTANDING DRAMA
WSB *dial 750*

Once You've Seen
BIG SCREEN RCA VICTOR TELEVISION
AT SHARPE'S

Nothing else will do!—

Consolette base optional at modest extra cost.

Other Models From $229.95

It's 19 inch...
It's MILLION-PROOF... It's Low Priced!

only $389.50

Consolette Base $31.50 Extra

Come in, make the screen test . . . see the York's big, sharp, clear pictures. Pictures are *locked in place* by the exclusive RCA Victor Eye Witness Picture Synchronizer. The York has the new RCA Victor television pick-up which gives you the *best possible* reception . . . anywhere.

The sound comes through RCA Victor's "Golden Throat" tone system. There's a phono-jack, for plugging in your own "Victrola ®" 45 Attachment, and plenty of space to store it in the beautiful consolette base. *Let us show you the York (Model 9T105) today!*

Remember to ask about the RCA Victor Factory Service Contract covering, for a reasonable fee, expert television installation and maintenance.

SHARPE'S
APPLIANCE STORE
457 MORELAND AVE., S. E., CY. 1788

Lions Aid Pupils

SPARTA, March 7—The Sparta Lions Club has furnished eye glasses to all Hancock county school children unable to buy them after a recent survey. Some of the children had to have corrective operations before being fitted with glasses.

HAMBONE'S MEDITATIONS
By Alley

To Relieve Misery of COLDS take 666

BLENDED WHISKEY • 86 PROOF • 72½% GRAIN NEUTRAL SPIRITS • GALLAGHER & BURTON, INC., BRISTOL, PA.

ACCIDENTS TAKE TOLL

Atlantan Struck by Auto; 3 Others Injured in Traffic

Four persons were injured Wednesday in auto accidents in Atlanta, while several other persons, most of them youths, showed up at Grady Hospital for treatment of injuries ranging from falls to dog bites.

F. B. Jones, 54, of 214 Warren St., N. E., suffered bruises when struck down by a car at **Forsyth and Walton Sts., N. W.** Ptl. W. B. Parham and E. G. Cowan said Jones was struck by a car driven by Alonzo W. Roberts, 6666 Powers Ferry Rd., N. W. Roberts was booked for violating pedestrian rights.

Mrs. Mary Ellen Shirkey, 78, of Morehouse, Mo., was admitted to Grady Hospital with severe head injuries after a truck-auto collision at **Fourteenth and Hemphill Ave., N. W.** Ptl. Parham and Cowan said an auto driven by Carlyle H. Ridenour, 58, of Marietta, attempting to make a left turn from Hemphill into Fourteenth, was struck by a truck operated by Charley B. Shirkey, 49, of Morehouse. Mrs. Shirkey was a passenger in the truck. Both drivers were booked for failure to yield the right of way.

Tillman Hewitt, Jr., 11, of 972 Bankhead Ave., N. W., received head injuries in a fall from a moving truck on **Courtland St., N. E.,** police said. Jesse Gordon Bush, 796 Crestridge Rd., N. E., sustained lacerations when his auto was involved in a collision with a sanitary department truck on **Piedmont Ave. near Boulevard.**

In other mishaps, Hilda Juanita Perry, 16, Baxley High School basketball player, suffered an injury to the left foot in a game at Roosevelt High School, Grady records showed. Marvin G. Pollett, six, of 827 Marietta, St., N. W., was bitten in the face by a dog. Raymond Cornwell, nine, of 361 Lafayette Ave., N. W., suffered an injury to his side in a fall from his bicycle, while Donald E. Gann, two, of 2009 Glenwood Ave., S. E., was treated for facial lacerations after a tumble from his tricycle.

James Earl Giles, 19, of 141 Memorial Dr., S. E., radio repairman, injured his left arm and left leg in a 12-foot fall from the roof of a building. Mrs. Delores Norman, 20, of 350 Washington St., S. W., said she developed food poisoning after eating pie and egg salad. Marie Dooley, five, of Route 2, Austell, was scalded about the face, neck and chest with hot coffee. Lavada Pritchett, two, of 300 Rawson St., S. W., swallowed a penny.

Constitution Staff Photo—Floyd Jillson

THE DRIVER RECEIVED LACERATIONS
J. G. Bush, at Wheel, After Auto-Truck Collision.

Coffee Mixer

QUEEZON CITY, P. I.—(INS) A Quezon City judge recently slapped a $250 fine on a wealthy Chinese merchant for selling adulterated coffee. The merchant mixed coffee with 50 percent of "cheap" cereal.

Students Welcome Lattimore

BALTIMORE, March 7—(AP)—Owen Lattimore got a thunderous greeting from 2,000 high school boys Wednesday when he made a speech the City Council sought to block.

The expert on Far Eastern affairs took only passing notice of the heated controversy his appearance had provoked. He dwelt instead on the theme that the United States needs to find a single foreign policy that will work in both Europe and Asia.

Lattimore was one of the principal targets when Sen. McCarthy, Republican, Wisconsin, made his charges in Washington last year that Reds had infiltrated the State Department. Majority members of a special Senate investigating committee found the charges a fraud and a hoax.

The Baltimore City Council Monday night voted 13 to 6 a suggestion that the speech be canceled. The School Board declined to interfere.

Nazi General Ramke Surrenders in France

PARIS, March 7—(AP)—Gen. Hermann Ramke, Nazi parachute troop commander, who broke house arrest and disappeared last Jan. 18, surrendered himself Wednesday to French military authorities.

Ramke faces charges of war crimes in connection with actions by his troops during the defense of Brest in the last war.

After the war, Ramke was imprisoned, then placed on parole through the intervention of the International Red Cross. Police did not say where the general gave himself up. He was taken to a military detention camp.

If You're Interested
. . . in a 3% return on insured savings see our ad on the financial page.
STANDARD FEDERAL SAVINGS AND LOAN ASSOCIATION

WHEN BABY SUFFERS "Wet" diaper irritate skin to red, rashy burn, sting. Sprinkle Mexsana on baby and in diaper. Buy 70c size. DIAPER "STING"
MEXSANA A MEDICATED POWDER

COLDS RELIEVE NOSE AND THROAT DISTRESS with Glyco-Thymoline. So easy and pleasant to use, spray or gargle. Cooling, soothing, refreshing. Used and recommended by many physicians and dentists. Ask yours. Get a bottle today at your druggist!
GLYCO-THYMOLINE
The Pleasant-Tasting Mouth-Wash

Is your life just one big OUCH? Why suffer pain of rheumatism, sciatica, lumbago? Wonderful G-2222 contains famous, beneficial herb "Black Snake-Root", and it's Iodized to activate Salicylate action for better, more effective pain relief. Satisfaction, or first bottle price returned. Get G-2222.

A GOOD LAXATIVE
Espotabs
No Nasty Taste • Tablet Form • Easy to Take

DOCTORS WARN
Don't Bottle Up Stomach Gas
If you take baking soda to relieve stomach gas and often get only partial relief...get this time-tested remedy, recommended by doctors for relief from gas, heartburn and other upsets of acid indigestion.
BiSoDoL Powder relieves these 5 ways: 1. Speeds relief from gas—settles stomach. Fastest relief known. 2. Gives complete, longer-lasting relief than baking soda, helps prevent immediate return of trouble. 3. Relieves heartburn, upset from too much food, drink, smoking! 4. BiSoDoL helps you sleep whenever acid indigestion strikes at night. 5. BiSoDoL sweetens sour mouth, stomach. Refreshing, minty flavor.
Get safe, effective BiSoDoL Powder today.

CHOOSE THE ANTI-HISTAMINE
1½ to 2 Times More Effective Than 4 Leading Brands demand
St. Joseph Anti-Histamine Tablets
ENJOY COLD'S NASAL MISERY RELIEF
Often stop this distress in a single day! Tests prove the greater effectiveness of the anti-histamine ingredient in St. Joseph Anti-Histamine Tablets. Check sneezes, sniffles, cough. Carry with you—keep at home. 12 tablets 35c, 36 tablets 75c. Buy them today!

FALSE TEETH WEARER ORDERS CORN ON THE COB
Yes, friends, it's here—amazing new Dentu-Grip, containing *Karaya*, the miracle ingredient that helps hold your false teeth—even the troublesome lower ones—tighter and longer than anything you've ever used or double your money back. Dentu-Grip really works! No more embarrassment. Eat what you like—plates won't rock, slip or slide. Tasteless. Try it!
DENTU-GRIP

FIRST APPLICATION RELIEVES
ITCHY SKIN
Zemo — a *modern* highly medicated antiseptic—promptly relieves itch and aids healing of surface skin and scalp irritations. → ZEMO

What a man will do for BEECH-NUT COFFEE!
Starts your day off right—because you always get the same rich Coffee satisfaction, pound after pound!
Drip and Regular Grinds Vacuum packed
Beech Nut Coffee

NEW TELEPHONE NUMBERS
LA. 2881 • VE. 3743
We are now in our new location. Please call the above telephone numbers for quick delivery on your favorite beverages.
ATLANTA ROYAL CROWN BOTTLING COMPANY
591 Somerset Terrace, N. E.
LA. 2881 and VE. 3743

BIG FOUR

Continued From Page 1

ranged unless what he termed the "violations" of the Italian treaty by the West—especially with reference to Trieste—was also examined. Therefore, he argued, the two subjects must be considered jointly on any agenda for a foreign ministers' council.

This, it may be pointed out, is not a new Soviet line. On May 4, 1950, during the meetings of the special deputies appointed by the ministers to discuss an Austrian state treaty, the USSR first produced this form of logic.

Gromyko commenced his presentation with a series of diatribes against the United States, Britain and France. He contended that Britain and the United States had transformed the Trieste harbor into a military and naval base. (This correspondent, who was last in that city less than four months ago, can testify that such an accusation is utterly absurd).

The Soviet deputy then argued that it would be impossible for Moscow to avoid the conclusion that if the Western powers had turned Trieste into such a military "place d'armes," they might do the same with Austria after a treaty for that nation was signed.

When questioned on his logic and reminded that such charges of violations of the Italian treaty (involving Trieste) would apply to Germany as well as Austria were they valid, he replied in the negative. He said that all four powers would be expected to fulfill their obligations under a German treaty.

Gromyko's presentation was rebutted several times by the Western deputies. Philip Jessup for the United States, commenced by briefly outlining the history of discussions on Austria's fate. He said that the foreign ministers themselves had left Paris in June, 1949, thinking they had at last resolved the chief obstacles blocking a treaty with Vienna.

Nevertheless, he said, the Soviet had consistently raised one point after another in the deputies' meetings at London, complicating the situation and deliberately frustrating a further advance by disagreeing with the definition of terms already agreed.

It was false logic, Jessup said, to connect two unrelated subjects such as a charge of violation of one treaty and a proposal to conclude another. The United States did not pursue such logic. In an area where settlement might be possible it was prepared to go ahead and try to seek an accord.

Jessup then asked Gromyko why he was prepared to go ahead and introduce the subject of a German peace treaty on the foreign ministers agenda under his laws of logic if at the same time he excluded an Austrian treaty on grounds that, were one compact allegedly violated, (that with Italy) another might be.

RUSSELL

Continued From Page 1

soldiers must be made by the Europeans.

Lodge's version would have differed only in psychology and not in substance, since he attempted no congressional restriction beyond a general senatorial warning that Europe was expected to provide most of the men.

Thus, there was little dispute on the heart of the mater—the assignment of troops unhampered by congressional "ceilings."

There was, however, in the day's decisive votes of the combined committees, a very close partisan division over important collateral issues. These, of which the greatest was whether the House of Representatives, as well as the Senate, should participate in the policy, remain unresolved.

An effort led by Sen. Smith, Republican, New Jersey, to insist upon offering the House a part, by way of a concurrent resolution that would have to go to that body as well as the Senate, was defeated by 13 to 1.

Every Republican present, except one, stood with Smith, as did a Democrat, Sen. Byrd, Virginia. Connally and Russell drew in a Republican recruit, Sen. Tobey, New Hampshire, to compensate for the loss of Byrd.

Sen. Smith announced he would renew the effort when it is planned to complete action on a few remaining phrases of the Connally-Russell text.

He emphasized that he was not opposing the Connally-Russell Senate resolution as such and, indeed, intended to vote for it, as "the necessary proof of Eisenhower and to the Europeans that we mean business."

Nevertheless, he said, he would move just after that resolution had been cleared, to repeat the language of the whole thing in another and concurrent resolution to be sent to the House.

Connally, however, remained strongly opposed to bringing in the House at present.

"There will be no such division on the Senate floor," he asserted, "as has been indicated here in the committees. Many of those who voted Wednesday against proceeding with the Senate resolution alone will not in any case vote against it on the floor."

Some Republican informants privately supported this forecast, if only in part. Their present effort, they said, was to "bring the House into the picture" and should not be interpreted to mean that, if defeated in that, they would necessarily vote to reject the troop project itself.

The position thus was one in which Connally could bring out his resolution Thursday by a very heavy majority, if he chose to concede a point to the Smith view. He appeared to have command of enough votes to get it out anyhow, though, lacking some conciliation, in perhaps, only a narrow way.

Connally has repeatedly objected to the whole concept of sending the issue to the House now on the stated ground that much time—perhaps a month or so—would be required.

He has made it plain that the administration is doing all in its power to have the troops-for-Europe enterprise an established fact before the prospective foreign ministers conference of the United States, Britain, France and the Soviet Union.

ADVERTISEMENT

Policeman Back In The Pink Again —Says He's The "Kilroy of Old"

HADACOL Relieves Lack of Energy When Due to a Lack of Vitamins B_1, B_2, Niacin and Iron

It takes a good man, a man that's really up and at 'em, to help keep an eye on one of the world's largest office buildings. So when Jimmy Kilroy, 1133 Belden Ave., Chicago, Ill., found himself below par . . . in a sluggish rundown condition . . . he turned to today's great HADACOL. He'd heard how this wonderful formula corrected the real cause of such troubles when due to a lack of Vitamins B_1, B_2, Niacin and Iron. As a result, he's back in shape again, loaded with energy and enthusiasm.

Here's what Mr. Kilroy has to say, "A few lines to tell you the great things your HADACOL has done for me. As a prize fighter and now as policeman assigned to one of the world's largest office buildings, I have always had to be in the best of shape. A month ago I found I was in a rundown condition, lacking energy, always tired and sluggish. And a young man one day said at one time he was the same. Advised me to buy a bottle of HADACOL, which I did. After two bottles, started feeling like myself and from there on I got new energy. Have been working in the gym 1 hour daily and everyone tells me how great I look and act. It really is a great product and I will always keep taking it. I feel like the Kilroy of old."

There's just no doubting an honest, sincere statement like that. Surely there is no need to be a burden to yourself, to your friends, or to your family, if you are suffering from such troubles due to a lack of Vitamins B_1, B_2, Niacin and Iron. HADACOL supplies more than the minimum daily requirements of these elements plus helpful quantities of Phosphorus and Calcium. It really goes to work to build good red blood, better hemoglobin, (when Iron is needed) to make sure that the precious Vitamins and Minerals are sped to every part of the body, to every body organ. HADACOL is quickly absorbed in your system because its important elements are already dissolved in a special liquid form that's easy to take.

Did Stomach Ulcer Pains Make Jack Spratt Eat No Fat?

Modern day "Jack Spratts" who eat no fat because of after-eating pains should read this message of hope. If excess stomach acidity causes you distress after eating, or painful heartburn, gas, sour stomach, indigestion, even stomach ulcer pains, then try Udga for quick relief. Udga Tablets contain 3 proven fast-acting medicinal ingredients. Like a doctor's prescription, Udga works soothingly and fast. More than 242 million sold since 1928. Get a 25c box of Udga and if you, too, don't get amazing relief within ½ hour, you get Double Your Money Back.

GET F-A-S-T DOUBLE-ACTION RELIEF FROM PAIN
*RHEUMATISM
ARTHRITIS • LUMBAGO
NEURITIS • BURSITIS fatigue and muscular aches and pains of simple colds

NO INTERNAL DOSING

JUST SMOOTH ON.. Surin

THE SECRET OF SURIN
SURIN is based on a new application of a principle whereby the use of Methacholine chloride allows a marked degree of absorption of the analgesic drug through the skin . . . to give you fast relief at the *point of pain . . . where you need it most!*

CONTAINS MODERN RESEARCH DRUG METHACHOLINE CHLORIDE!

No pills, powders or liquids to take! Just smooth it on!

ACTS FAST AT THE POINT OF PAIN!

It's here—the amazing result of months of scientific investigation! Now you can get fast, double-action relief from those local muscular aches and pains—with wonderful new SURIN! Best of all—you get this blessed relief with no internal dosing . . . no pills, powders or liquids to take . . . because SURIN is an ointment, applied locally—at the *point of pain!*

HERE'S HOW DOUBLE-ACTION SURIN WORKS!
It contains the highly effective modern research drug, *Methacholine chloride.* When rubbed on the skin, this powerful substance dilates the surface blood vessels in the local area at the *point of pain.* SURIN (1) increases local blood circulation, which (2) allows its relaxing ingredients, camphor and menthol, and the analgesic, methyl salicylate, to penetrate fast! A few minutes later you experience a glorious, soothing warmth—a marvelous sensation of relief that develops and stays with you, often for hours! Even though you've suffered intense muscle pain for years, try SURIN and look for wonderful, fast relief!

FAMOUS TRAINER RECOMMENDS Surin
Frank Wiechec, Trainer of Philadelphia's baseball Phillies and football Eagles, says:
"Surin is terrific—sure takes the kinks out of stiff, aching muscles in double-quick time. We use and highly recommend Surin!"

SURIN IS SO EASY TO USE Just follow the simple directions on the package. Smooth SURIN on lightly wherever you feel local pain . . . and amazingly fast, SURIN goes to work, at the *point of pain—where you need it most!* See if you don't get wonderful relief, even if you've been troubled for years! Try SURIN without fear.

SURIN is pleasant to use, thanks to its new ointment base! Smooth, creamy-white. Comes off easily in warm water. Harmless to washable fabrics.

*SURIN is not a cure or treatment for these diseases. It is intended for the relief of local pain.

GET DOUBLE-ACTION PAIN RELIEF . . . GET SURIN

• GEORGIA OWNED
• GEORGIA OPERATED
Jacobs DRUG STORES EST 1879
17 CONVENIENT STORES TO SERVE YOU
DEEP-CUT PRICES EVERYDAY

Try SURIN today. You must agree that it's a wonder-working ointment for fast relief of local pain, or your money cheerfully refunded by our druggist—no questions asked.

GET SURIN NOW
MAIL ORDERS ADD 10c FOR POSTAGE
ADDRESS, BOX 1740, ATLANTA, GEORGIA

Testimony of Applicant, Owner in Liquor License Probe

Zoning Chairman Denies Pressure or Bribe Offers

The following testimony is printed verbatim as it was introduced before the January-February Grand Jury. The entire testimony, consisting of more than 250 pages, is being published in installments in The Constitution at the request of the Grand Jury. It has been requested that the testimony be printed in order that it will be "understood as a whole."

The following installment is part of the sworn testimony attached to the special presentments:

Testimony of Joseph Greenfield, chairman of the Fulton County Zoning Commission, Jan. 16, 1951, 1:45 p. m.:

Grand Jury Foreman Claude Mason: We are attempting to serve our county by taking an accumulation of rumors of graft and corruption that has come up over the years and . . . some of us think there is something to them and if there is to any of them, we want to find the guilty and punish them. We think perhaps some of them are not guilty and if all of them are not guilty, we would like to clear them. Certain information has come to us about experiences you have had. Have you ever been in Jack Towns' office?

Mr. Greenfield: I have been in Jack's office one time. Tom Camp and I went by to talk to him about this Campbellton Road deal. Jack wanted to zone a piece of property for a drive-in theater and I said we weren't going to do it. We made it stick with the other County Commissioners.

Mr. Webb: Did he make any proposition to you—suggest any improper thing?

Mr. Greenfield: Since I have been doing public work, I have never had anybody even suggest that.

Mr. Webb: No one has ever offered you money either directly or indirectly or made any proposition to you?

Mr. Greenfield: No.

Mr. Mason: You mean nobody has ever offered you a quart of whiskey?

Mr. Greenfield: Oh, yes.

Mr. Mason: Well, that is what we want to know.

Mr. Greenfield: A man came in there and brought Jack some whiskey. He told us we could have a quart if we would like to have one. I told him no.

Mr. Webb: He didn't tell you it was a question of a nice commission if it passed?

Mr. Greenfield: No.

Mr. Webb: We are trying to get to the bottom of this. We are dealing with the matter in the only way we know.

Mr. Greenfield: I know nothing about it.

Mr. Webb: We dislike for our county to be held up before the public in any such way and if there is any truth to it, we want to know the why and wherefore.

Mr. Greenfield: We would make our recommendations and we always had at least three Commissioners to back us up on them. I think when I was out sick for five or six months, one little piece of property was opened.

Blair Village Mixup

Mr. Webb: What about this oil man in Blair Village who had so much trouble?

Mr. Greenfield: His name was Blalock. He was in the wrong because he went ahead too quick. He came in there and asked for about 400 feet to be zoned for business. When we zone a piece of property, they can put anything on it, and we don't like to zone too much at a time because it throws the whole thing wide open. He said he actually needed 150 feet for his station, but wanted some longer runways. We zoned about 150 feet. Before this happened he had gone ahead and graded and put the tanks in. His tanks were not on the land zoned. Fred Wilson and the crowd at Blair Village were against him because they wanted a monopoly. I understand one of the Commissioners wanted to make him move the tanks. I think it is straightened out now.

Mr. Mason: How are you appointed to serve on the Planning Commission?

Mr. Greenfield: We are appointed by the County Commissioners. I was appointed about five years ago. We are paid $10 a day now for days we serve,—that is, days we have Board meetings. We didn't used to be paid at all. I have to spend every Saturday morning going out and inspecting property.

Mr. Webb: I understand that you were told that if this thing on Campbellton Road was passed there would be a nice commission in it for you. We wouldn't have called you down here for a quart of whiskey, whether you accepted it or not. I had very definite information that you were told that if this project could go through you could get a nice commission.

Mr. Greenfield: The Campbellton Road thing didn't go through. What would happen was this. While I was out, Allen would send the stuff up to them cold. He wouldn't go to the Commissioners beforehand and tell them about it and explain and get them to back him up. He got reversed and it hurt his feelings. He did not recognize he was dealing with a political situation and just wanted to handle it like a school teacher.

Non-Conforming Use

Mr. Webb: What about the business out on Jim Aldredge's land?

Mr. Greenfield: It operates under what we call a non-conforming use. In 1946 or 1947 they put in what they call a non-conforming use. He can't enlarge it, but he can continue it like it is under the zoning law. When Fulton County was zoned in 1943, there were a number of plants and things like that scattered through the area. If they are destroyed in any way, the land would revert to residential, or whatever the zoning on that particular land is. There are a number of little stores and filling stations in residential areas like that.

Mr. Webb: Have you ever had any type of pressure put on you by the County Commissioners to zone any particular piece of property?

Mr. Greenfield: No, I have not. I always discuss the zoning of the property with some of the Commissioners before I send it up there. I can explain it to them. That way I am not reversed as Dr Albert was when he sent the stuff up cold.

Mr. Webb. Thank you for coming.

Mr. Greenfield: I am sorry I could not be of more help.

Testimony of H. P. Leonard, member of November-December Grand Jury, Jan. 16, 1951, 2:15 p. m.:

Mr. Mason: . . . . We are trying to find out how far your Grand Jury went in the way of investigation. What they found out.

Mr. Leonard: You are going to run up against stone walls, I am afraid. We didn't accomplish too much. What we did first . . . When the Committee was appointed, we had a conference in your office, Mr. Webb. You seemed to be in accord with the idea that there might be some basis for all these rumors. It indicated that while there was a fixed procedure starting with the filing of an application, there seemed to be an indication that the approach was from the top side down, rather than from the bottom. It seemed that it had to be carried to the top before the mechanics at the bottom operated easily. We went up and talked to Judge Shaw. We did not interview anybody under oath. If you run into a brick wall I would suggest you possibly might get some leads from Judge Shaw.

Political Interference

Mr. Webb: Did you make your presentment and statement about political interference from above from your talk with me?

Mr. Leonard: No, not entirely. There is one thing I know from my own experience. It involves some people close to me out at the market. The source of that information would be revealed if your investigation was to start with that particular man. I know for a fact that depending upon the election of a certain Commissioner, the man knew he was going to have a liquor license. The Commissioner was elected and the liquor store is out by the airport. That is one thing that should be investigated. Somewhere in the records of that liquor store you are going to find a distribution of profits. I don't know the name of the store but can find out.

Mr. Mason: If you can get any more information we would like to have it.

Mr. Leonard: Mr. McGill wrote the presentment and perhaps the wording was a little strong. The use of the word evidence . . . depending what you mean by evidence. We talked to the city and county authorities. Mr. Brandes (Nov.-Dec. Jury member), talked to the city and reported to me that he did so. I am satisfied that he did. Mr. Donalson (Nov.-Dec. Jury member), was supposed to have talked to the county. Mr. Donalson did not come to the meeting. Mr. Brandes reported his conversation with the city authorities. It seemed to be his opinion that when an investigation was made nobody knew exactly what was going to happen to it. I know to my own knowledge where a man knew months ahead he was going to have a liquor license. It would be rather hard to approach it from that particular angle, however, if you can find something in the records.

There is a man at one time who told me . . . doesn't own any liquor stores . . . that he did not think one of the County Commissioners should be allowed to have an interest in four or five liquor stores. We tried to get him to come talk with us, but he did not.

Continuous Probe

Mr. Webb: I think the foreman's plan is to have practically every liquor store owner down here before we are through. We do not intend that the guilty shall go unpunished. Your Grand Jury agreed they didn't have time to continue the investigation. We are working overtime on this thing and I don't think we have entirely hit a blank wall.

Mr. Leonard: Can the Grand Jury call for records of the distribution of profits of a liquor store?

Mr. Webb: We can call for them, but they cannot be used against them in court. A man is not compelled to give evidence against himself.

A man who takes a bribe . . . a county official . . . has got sense enough to do it in the presence of no one else except the man who gives it. There are such tremendous amounts of money involved that probably the bulk of the transactions are cash.

What you had in mind was that we would continue the investigation—that is, that each Grand Jury would continue it.

Mr. Leonard: We thought possibly we would put them on notice that we were after them to the point where it would stop some of this type of thing.

Whenever we had a meeting there was no evidence taken. I was not present at any interview, but I understood both the county and city were talked to.

Mr. Mason: The county men made it very definite they had not been talked to.

Testimony of Mr. Lee Myers, Jan. 16, 1951, 2:35 p. m.:

Solicitor General Paul Webb: You are Lee Myers? You own the Murphy Avenue liquor store? Where are you from, Mr. Myers?

Mr. Myers: Louisville, Kentucky. I came to Atlanta a little over 13 years ago. Yes, I am the owner of the store on Murphy Avenue.

Mr. Webb: What business were you in before the liquor business?

Mr. Myers: Real estate business. Later on I went into the liquor business. I also have some vending machines (weighing scales). I also have the Circle Liquor Store, 458 Edgewood Avenue, the Byrd Liquor Store, 608 McDaniel, S. W., and the Arrow Liquor Store, 818 Hunter St., S. W.

Before I went into the Army I owned five liquor stores. I now own four. Before I bought the one on Murphy Avenue, I owned three stores. I made arrangements with the bookkeeper and manager of the stores to share in the profits of the store. Nobody else owns any part of any of the stores. Recently the bookkeeper left my employ. He was on a five percent share profit basis. His name was Rennie Morrell. I read in the paper that Mr. Levin had secured a county license and didn't get a state license and I called him and asked him about it. That is when I became interested in the Murphy Avenue Store. I have known Mr. Levin 13 years. I paid Mr. Levin for the license. I paid him a little over $1,000. I called him and asked him what he was going to do with the license. He never worked for me. He had never been associated with me in the business. I had met him at retail liquor dealers' meetings. I never had applied for a license since 1938. I have applied for transfers of licenses. I applied for a transfer for the store on Murphy Avenue from Levin to me. I have a liquor store I am ready to sell now on Edgewood Avenue. I can make a living out of the others. To be very frank with you I don't think I lose anything on the store on Edgewood, except my time and the operators time.

Mr. Webb: How is it that some people have so many liquor licenses and some people are anxious to get them and can't get them?

Hazardous Business

Mr. Myers: My family has been in the liquor business since 1889 in Louisville. I have not applied for a license since I first came to the city. At that time nobody knew whether a liquor store would make money or not.

Mr. Webb: Why is it whenever a states goes wet, you liquor fellows all flock to it, if there is no money to be made?

Mr. Myers: Let me put it this way. I am a business man of integrity and probity, and if money can be made honorably in the liquor business, I am going into such business.

Mr. Webb: Is there much hazard in it?

Mr. Myers: There is quite a bit of hazard connected with it because of the legal restriction surrounding it, and things like that. A county can go dry. A state can go dry.

Mr. Webb: You never would have become a citizen of Georgia unless Georgia had legalized whiskey?

Mr. Myers: You said that, Mr. Webb.

Mr. Webb: You have been here 13 years and came here for the purpose of going into the liquor business and still you say it is hazardous.

Mr. Myers: It is a hazardous business. I have invested a lot of money in the real estate business. I think I came to Atlanta in November, 1937. I went back to Louisville and came back again in February. I am 43 years old.

Mr. Mason: Didn't you tell one County Commissioner that Mr. Levin was still getting 5 percent of the gross out of the Murphy Avenue store?

Mr. Myers: No, sir.

Mr. Webb: Have you ever been in Mr. Tom Camp's office? Have you ever talked to him about the store?

Mr. Myers: I don't remember. I might have discussed a number of things with him. I know I didn't ask him to vote to transfer the license.

Mr. Webb: Have you ever told anyone that Mr. Levin got five percent of the gross from that store?

Mr. Myers: No.

Mr. Webb: What is the gross of the Murphy Avenue store?

Mr. Myers: $3,000 a week. I have gotten the first month's operation figures. This doesn't include depreciation however. I never told anyone Levin got five percent.

Mr. Webb: What did you pay Mr. Levin for the license?

Paid Levin $1,047

Mr. Myers: I paid him $1,047. That is what he asked for. The way I understand it, you put up $50 for the investigation and pay $1,000 for the license. I can tell you about the transfer of a license. You merely fill out an application and leave it with Ed Aiken and it is then acted on. That is all I know about it. An attorney in the same office with Tom Camp was handling some legal matters for me. I didn't have the attorney handle the license for me. I went to Tom Camp's office the day before Christmas to take my lawyer a token gift. His name is Boyd.

I can't understand why a man would want to sell a license for $1,000 when he could get more for it. It is worth perhaps $5,000 up. I could sell it for that. When I bought it he didn't have anything but the county license. The building was already there. He didn't have any signs or fixtures in there.

Mr. Webb: Is Mr. Levin still in the liquor business?

Mr. Myers: I have not run into him like I run into people in the business since I have been back from the Army. I have gone into two more businesses and more or less let the liquor business be run by my manager.

Mr. Webb: Where did you stay when you first came to Atlanta?

Mr. Myers: What is the name of this place "A Room and a Bath for a Dollar and a Half" . . . The Hampton. Then I moved to the Henry Grady and then to the Biltmore. Now I have a house.

I don't know any politicians. I am a business man of integrity and probity. The liquor business is a free enterprise.

Mr. Webb: There are 159 licenses and nobody else can get in. I don't call that free enterprise.

Mr. Myers: My story runs straight down the line with the law.

Mr. Webb: I think I could go to any one of your stores and buy liquor in violation of the law.

Mr. Myers: I don't think so.

Mr. Webb: Do you write down the names and addresses of people. . . . ?"

Mr. Myers: No, you have me there.

Mr. Webb: Actually I think you haven't sold any liquor under the law except maybe what has been sold on Murphy Avenue. I don't think you had resident requirements when you obtained licenses at the other stores. I intend to investigate it. . . .

Mr. Myers: I sold one license for $3,000 and another for $9,000 when I went in the Army.

Testimony of "Cracker" Nelson, Jan. 16, 1951, 3:30 p. m.:

Tells of Threats

Mr. Mason: . . . We know you tried to get into the liquor racket. There have been enough rumors to convince us there is something to them. The previous Grand Jury got to it late and started the investigation. We want to get to the bottom of it and for that reason are trying to talk to some people who know some facts. We would like any information you could possibly give us to help in this investigation. Any of our officials that are not guilty certainly should be relieved of any stigma that might have been attached to them by the previous Grand Jury presentment—referring to pressure being brought from higher up. Every city official and every county official is looked at with the possibility that he might be connected with it. If you can give us any information, we would appreciate it.

Mr. Nelson: This is the third time I have been down here. I am glad to answer any questions. The only thing I know is that you come down here and answer any questions. Five minutes later the Commissioners have it and you are called up on the phone and threatened. I gave up the idea of a liquor store. I went to the Supreme Court and found out it is a privilege and is up to the decision of the Commissioners and they can do as they see fit. If you gentlemen want to ask me anything I will answer.

Mr. Webb: How many times did you apply for a liquor license?

Mr. Nelson: I applied for a license three times. The first time was out on Jonesboro Road, close to the orphan's home. That was three and one-half or four years ago. It was turned down. I applied a second time for the same license and was turned down. Said it was too close to the orphan's home. I then filed a suit . . . mandamus against the Commissioners. When I filed suit I had a meeting with Commissioner Doyal, Hailey and Tom Camp. They told me to apply at another location and they would give me a license. I immediately applied at 2410 Stewart Avenue. I was turned down again. Judge Carpenter was up there. He had put in for a couple of licenses in his brother's name. They turned him down too. We were all upstairs at the hearing. Judge Carpenter was there and came outside and he was mad and said he would bring this thing before the Supreme Court. Neal Ellis came out and told us to withdraw our applications.

Offered $10,000

Shorty Doyal worked for me during the war. He promised to get me a liquor license. Told me to go see Neal Ellis. Said he had to OK the license. There never was no price made. I never have been approached about paying for the license. I was offered $10,000 by John Stone, who owns John Stone's garage. He called me off to the side and said he didn't want me to get mad with him, but if I would drop the suit he would get the money for me tomorrow. I have heard that 10 or 12 people own all the liquor stores in Atlanta. I don't know if it is true or not, but if you would take away the licenses of anybody with a criminal record or anybody who got them crookedly, you would have 20 percent of the licenses left.

Mr. Webb: If you know of somebody who is taking graft, we would like to know of it.

Mr. Nelson: I am scared that five minutes after I leave this room Neal Ellis will know of it.

Mr. Webb: You are excused.

Testimony of Mr. Gordon Donaldson, Jan. 17, 1951, 4:00 p. m.

Mr. Mason: You were on this committee on the last Grand Jury?

Mr. Donalson: Yes, I understood some of the other members of the committee were going to be down here. I am not too familiar with this.

Mr. Webb: Mr. Leonard was down here yesterday and we called Mr. Brandes, but he had to go out of town. He will be by if he gets back in time tonight.

Mr. Mason: What we want to know is if you interviewed any of the men with the city or county actually engaged in inspecting these liquor licenses.

Mr. Donalson: No, I did not.

Mr. Webb: You saw the report?

Mr. Donalson: Yes.

Mr. Webb: You were present when the committee made its report?

Mr. Donalson: Yes.

Has No Evidence

Mr. Webb: Do you know on what evidence they based their sentence stating that they had been handicapped by political interference from higher up?

Mr. Donalson: We never got any place with the investigation. We took up one or two items. We never could get anything definite. We knew one man would buy a piece of property and not get a license and then another man would buy a piece adjacent to it and get a license. I agree that perhaps the use of the word "evidence" was an unhappy one. We didn't have any evidence as far as I know. There actually wasn't any evidence presented you could pin down or bring to any court that would be of any value to you, I don't think. I was sick at the time and missed part of the meetings.

Mr. Webb: Weren't you supposed to talk to the city or county officials?

Mr. Donalson: I didn't know I was supposed to talk to either one. I might have been assigned to it, but I was sick and I suppose when I didn't report at the meeting, I didn't get the assignment.

Mr. Webb: Thank you for coming down.

Tomorrow, more testimony will be presented as it appears in the sworn testimony of the special presentment.

Doyal Answers Grand Jury Charges, Alleges 'Smear' Attempt by Newspapers

The following remarks were made by R. L. (Shorty) Doyal, Fulton County Commissioner, as he asked the County Commission for a complete investigation of the Fulton Grand Jury's charges of fraudulent practices in liquor store licensing.

Mr. Chairman and members of the board:

The January - February, 1951, Grand Jury of Fulton County, whose presentments were inspired by The Atlanta Journal, have made certain charges and insinuations against me and other members of this Commission. These charges and insinuations (except one) are not contained in the general presentments of the Grand Jury which are published at the expense of the County, but are contained in a special presentment which was expressly ordered by the Superior Court of Fulton County not to be published at the expense of Fulton County. Nevertheless The Atlanta Journal at its own expense published these special presentments in its Friday evening edition of March 2, 1951, and its Saturday morning edition of March 3, 1951.

Publishes Evidence

Commencing with its morning edition of March 5, 1951, it has commenced the publication of what it says was the evidence taken before the Grand Jury. I have not as yet had access to the transcript which purports to set out my own testimony, but I am informed by others who have seen the transcripts of their testimony that there are many errors in them. You will notice that the excerpt from my testimony published in the Monday morning, March 5, 1951, edition of The Constitution was edited so as to leave out part and to insert part. The effect of this editing was to leave the impression that I had a large amount of insurance on liquor stores. I will answer that insinuation in a few minutes, but first I wish to call to your attention the fact that The Atlanta Journal has already given to the publication of these scurrilous and unfounded charges space for which an advertiser would have to pay between $5,000 and $10,000 and will no doubt continue if it costs them $50,000.

It is engaged in a campaign of vilification which it calculates will destroy public confidence in the Fulton County government, and incidentally, in a very special sense, destroy me. It has succeeded in concealing its motives and purposes because it has a monopoly in this locality of conveying information to the public. Its methods include publication of half truths as well as concealment of truths. Intimidation and embarrassment with the consequent grief to oneself and to one's family are its weapons. It is quite aware of the fact that the person attacked in its columns has no adequate medium of reply.

The January - February Grand Jury was unduly incited by The Atlanta Journal. It used its editorial columns to inflame prejudice against us Commissioners and immediately we were called before the Grand Jury.

'Timber Deal'

After we had given our sworn testimony concerning what The Atlanta Journal has always misrepresented as the "timber deal," the Grand Jury foreman had a conference with Mr. Ralph McGill and returned to the Grand Jury with the message that three of us Commissioners must be indicted because the papers are demanding it.

I cannot complete my remarks without answering the insinuations and innuendoes contained in the Grand Jury presentments as magnified by the newspaper articles. One of the headings in the general presentments had to do with "Sale of Timber by County Commissioners." I positively state that at the time the bid of Mr. Malcolm was made and the contract accepted by the County Commissioners there was no other bid or letter in the possession or offices of the County Commissioners which was known to me containing any higher figure or bid.

The papers have constantly misrepresented that there was such a higher bid and that we accepted Malcolm's bid with knowledge that there was such a higher bid. Such statement is untrue. Later we were advised by the County Attorney that we could rescind the contract because it was not recorded on the minutes of the County Commissioners. Acting on this advice, we voted to rescind it. I am informed by the County Attorney and I myself state that there has been no delivery of title whatsoever to Malcolm by any action we have taken since we voted to rescind the contract, and I further assure you that there has been no meeting of the minds to make a new contract with Malcolm since we voted to rescind the contract.

I want it expressly understood that it is my intention and direction that the County Legal Department continue with the present litigation to final judgment of the court that Malcolm has not bought this timber.

There is only one specific instance in the special presentments which make any insinuation against me, and that is with respect to the testimony of Don Paschal, a young man who used to play football on the Boys' High team of 1941, which I coached, and who became disgruntled with me because I voted against his liquor license. This is the only instance in my many years of coaching where one of my boys has tried to hurt me. The Grand Jury published in its special presentment a statement that I told him "Don, you are a grown man now and business is business."

ASKS LIQUOR PROBE
R. L. (Shorty) Doyal

The Grand Jury does not purport to say what this statement means, but by its context it purports to make it mean that I was suggesting to Paschal that he could get a liquor license if he paid me to get it. I state to you that I did not make such a statement and I swore under oath to the Grand Jury that I did not make such a statement. The Grand Jury did not publish my denial. Why? You must remember that this presentment was made after the Foreman of the Grand Jury visited with Ralph McGill.

Libel Deposition

During the tenure of the January-February Grand Jury The Atlanta Journal Company took my depositions in my libel case. They gave me a notice to produce all of the records in my insurance business, and I brought them every one. I did not see the relevancy to The Journal going into my business books when I was charging them with libelling me, but nevertheless, knowing that I had nothing to conceal I submitted to seven hours cross-examination by counsel for The Atlanta Journal Company and Nix and permitted them to examine my books in the presence of the court commissioner with me out of the room for a period of one hour and a half. Feeling that The Journal and Nix really wanted this information to make it available to the Grand Jury I invited the committee of the Grand Jury which was investigating the liquor rumors to come hear my sworn testimony. The Foreman of the Grand Jury and some other members of the Grand Jury, along with Sol. Gen. Paul Webb, and one of his aides, attended the first day of my depositions, and with my permission obtained a written copy of my entire testimony.

Liquor Insurance

There was a great effort on the part of the counsel for The Atlanta Journal Company and Nix during this seven-hour cross-examination to make it appear that I had a great amount of insurance on liquor stores, and that I had a great amount of insurance with County employees or persons doing business with the County. First, I will take up the liquor dealers. My books showed that I had one bond on a liquor store with a premium of $25, out of which I made $5, and a bond with a $10 premium, out of which I made $2. In addition I had fire insurance on a store on Cheshire Bridge Rd., the premium of which was about $175, out of which I got a commission of approximately $35. There is another liquor store on Peachtree Rd., out of which I got a commission on fire insurance of approximately $30. I had insurance on the real estate where the Nightingale Liquor Store used to be on the Roosevelt Hwy., when it was a restaurant and before a liquor store was ever put there. The commission amounted to $40 per year to me. This property was originally bought by a friend of mine who worked in the produce business and was not connected with the liquor business. A couple of years later after the liquor license was issued and later denied, a man formerly in the liquor business bought the property while the insurance which I had placed on it was in existence.

Continued Insurance

Since that time he has continued the insurance with me, and I have obtained approximately $40 commission out of this insurance for approximately two years. There is another person I know in the liquor business, but on whose liquor stores I have no insurance whatsoever. He is a football enthusiast who followed my teams for years. He gave me some insurance on some of his property out of which I make a commission of approximately $600 per year. This person's father-in-law filed an application before the County Commission for a liquor license since I have been on the Board. I voted against it because I thought they already had too many in the family, and it was denied. There is another person I knew before I went on the Board and who has a liquor store in the County. He has given me the insurance on his residence, which gives me a commission of approximately $21 or $22 per year. I have no insurance whatsoever on his liquor store. This covers my entire experience with persons in the liquor business in the five and one-half year period I have been in the insurance business. None of this business was ever solicited by me. These facts show that in the five and one-half years I have been in the insurance business, my income from insurance or bonds on liquor stores has been less than $200.

I testified under oath that I only had 13 accounts with people who worked for the County, less than one percent of my total insurance accounts over the entire 5½-year period. I explained that one of these accounts was a disability coverage which my son, Buck, and his friend, Jim Still, worked hard on and wrote for employees of the County Works Department. I testified that the income from this policy was $3 a month to Buck, $6 a month to Jim Still, and $3 a month to me.

I also testified that this coverage has been so good for the employees of this department that the insurance company is now considering withdrawing the policy as it has paid out more to the employees than it has received in premiums. I testified I had insurance with a few friends who sold to the County. I testified that I had nothing to do with their sales to the County, because the sales were made to the County by the lowest bidder.

However, including all of the people who dealt with the County and the people who worked with the County they amounted to less than seven percent of my accounts in my entire insurance business. I testified that my insurance customers are made up mostly of my friends that I made from football associations, and the business is mostly carried on by my family.

Alleges Smear

I further testified that my insurance business is a small business in which I had obtained less income gradually since I had been on the Board, and that in 1949 I actually lost money because I did not have time to give to the business. This year we hope to make some money because my wife is now giving her entire time to it and my son, Buck, who has since graduated from Tech, is able to give more of his time. Yet in spite of the fact that I had brought this testimony to the attention of the foreman of the Grand Jury and even enlarged on this testimony before the Grand Jury, it was put in the presentments that it is significant that in many instances Commissioner Doyal carried insurance or bonds on property owned by members of the liquor interests. That is a smear and it was the first smear used by the morning edition of The Atlanta Journal on March 5 in its purported publication of the testimony before the Grand Jury. I submit that the innuendo contained in this statement is unfair and untrue and in keeping with standards of yellow journalism.

There is another smear contained in this statement by the Grand Jury. "It is also significant that in some instances where our Fulton County Planning Commission has been overruled by the same three County Commissioners, that this has been to the interest of a favored liquor dealer." You will notice that the Grand Jury mentions only one instance, and is completely in error about that. In paragraph 9 of its presentments it refers to the fact that Mr. Lee Myers was successful in having property zoned for business for the purpose of building a liquor store on property on Roxboro Road. The application for this zoning was filed by Judge John S. McClelland and Second Realty Company (Minute Book M1, page 438). The records show that this property has been restricted for a period of 20 years against building or using it for liquor store purposes. I am informed that this covenant was entered into at the request of the Second-Ponce de Leon Baptist Church and that no liquor store could possibly be placed on this property. It was zoned from A-1 apartment property to business property by the County Commissioners. The Grand Jury didn't know what it was talking about.

Dealers' Records

In its presentments the Grand Jury published the names of 21 liquor dealers who it said had criminal records, and charged broadly that a great deal of fraud had been perpetrated in obtaining liquor licenses. It should be noticed that only three of these 21 dealers have county liquor stores and the other 18 have city liquor stores. The Grand Jury insists upon an investigation. I wish to point out the charges against the three men listed by the Grand Jury who have three county liquor stores. I take them up in order:

(1) Leonard Greenbaum—he is charged with having a speeding fine, a most ridiculous charge. I am satisfied that many of our best citizens have had to pay a fine for speeding. There is no moral turpitude connected with such a charge. Everything else being proper, I would never vote to revoke a man's license simply because he had to pay a fine for speeding.

(2) Thomas B. Wingo — the charge listed by the Grand Jury is gaming. I do not know what this charge includes. Although Mr. Wingo was voted a license before I came on the Board, I would like to investigate this charge.

(3) Raymond Parks — he is charged with violation of the Prohibition Act, the Internal Revenue Law and lottery. I voted for the transfer which gave Parks his license. At the time he obtained this transfer I knew and Chief Ellis knew of his record prior to the time he went over to serve in the Armed Forces in Europe. I understand that all of this bad record was made before he served honorably in the Armed Forces.

He was in the Battle of the Bulge and he and 11 other men from his Company were the sole survivors of his entire Company. Knowing these facts, Chief Ellis went before the Grand Jury who was serving at that time and laid all the facts before the Grand Jury and that Grand Jury told Chief Ellis that it would be a shame to deny a license to one who had served his country so well on account of some past offenses which he had succeeded in living down. If this man has no further record, it would be unfair to revoke his license.

Ten Other Licenses

There have been 10 liquor licenses issued since I have been on the Board. There have been four transfers approved since I have been on the Board. From the presentments you would think that since I have been on the Board a great number of new liquor stores have been established. Three of the licenses were issued to private clubs, leaving only seven new liquor stores established. There are only 26 liquor licenses outstanding in the County, and only 25 liquor licenses actually operating. There are 158 liquor stores in the City. From the presentments of the Grand Jury one would gather that most of the liquor business was centered in the County, when the truth is just the opposite. It is unjust and unfair to center this criticism on the County. I have shown you the reason. It is the desire and intention of The Atlanta Journal to focus on the County alone any unfavorable criticism, all with the intention and purpose of undermining confidence in the County Commissioners, and especially in me, in the minds of the public and the prospective jurors who will try my case against The Atlanta Journal.

McGill Answers Attack By Commissioner Doyal

Ralph McGill, editor of The Atlanta Constitution, made the following reply to Commissioner R. L. Doyal's attack on him personally:

"Mr. Doyal's statement with regard to me is completely untrue and incredible. I am the more shocked that he would insult the good citizens who give up their time and business to serve on our grand juries by saying they were influenced, or could be influenced, to do other than their duty.

"That a public official of the county, holding office at the pleasure of the people, should impugn the integrity of those who made up the Grand Jury is, I think, enormously significant and should be of value to any fair-minded citizen in weighing and giving value or credence to this, or any future statement by Mr. Doyal.

"I do not believe the Grand Jury could be swayed or unduly influenced by me or anyone else. They heard sworn testimony, and to say their findings are based on anything but the honest judgment of honest men seems to me a serious and unworthy charge to make against them.

"The grand jury system is at the basis of our Anglo-Saxon system of law and for anyone, especially a public official, to so far forget himself as to imply a grand jury has done anything save its full duty is a serious affair.

"It is an attack on the whole grand jury system and I join other citizens in objecting to it.

"Newspapers do not make news. They print it."

Kefauver Probers Get Georgia Charge Friday

Illinois Liquor Firm Accused Of Bootlegging in Dry Areas

Georgia Revenue Commissioner Charlie Redwine plans to lay before the United States Senate Crime Investigating Committee Friday evidence of liquor being "bootlegged" into Georgia's dry counties from Illinois.

Chairman Kefauver, Democrat, Tennessee, announced his committee would conduct a public hearing at 10 a. m. Friday in Washington to investigate the illicit sales of liquor in dry counties in the South. He said Redwine and Commissioner Clarence Evans of Tennessee, who have co-operated with the committee in working up information about the liquor sales, will confer with the committee staff in Washington Thursday afternoon.

Redwine said he would give the committee photostatic copies of liquor shipment invoices billed to recipients in Georgia dry counties from J. B. Wenger, of Cairo, Ill. It is unlawful to ship liquor into dry counties.

Atty. Gen. Eugene Cook announced Wednesday the State of Georgia is appealing its half-million dollar civil damage suit against Wenger to the United States Supreme Court. The Ninth Circuit Court of Appeals recently ruled against the state. Georgia is seeking to recover taxes, plus damages, which it contends the Illinois wholesaler conspired to evade.

The suit was filed and criminal warrants taken out against a number of persons charged with receiving the liquor a few months ago.

"At the present time, we are not receiving copies of invoices of as much liquor coming into Georgia as was flooding this state a few months ago," Redwine reported. "However, it is a question of eternal vigilance. It may break out again next week."

Liquor Store Application Turned Down

County commissioners, who have been assailed by the grand jury in connection with the granting of liquor licenses, turned down one application Wednesday and deferred action on another.

One application, from J. P. McClesky, West Andrews Drive, was voted down by Comms. Jack Towns, Jim Aldredge and I. Gloer Hailey on the ground the proposed store would be only 308 feet from a church. Coms. R. L. (Shorty) Doyal and Tom Camp voted in favor of granting the license.

The second application, from Watson B. Jackson, of 2608 Stewart Ave., S. W., was postponed to get information on whether he contemplated employing other workers.

J. L. Chambers Contracting Co., low bidder, was awarded a $77,894.70 contract for construction of sewers.

The board approved recommendations of the Fulton Zoning Commission on a score of applications for rezoning, including a widely debated application from Mrs. Lillian B. Chastain to rezone property on Lake Forrest Rd. The zoning commission granted Mrs. Chastain's request to rezone the property from R-1 to R-14, changing the required lot size from 87,000 square feet to 43,000 square feet.

Commissioners denied an application from Sheriff **A. B. Foster** for an increase of $10 in automobile expenses allotments for 12 deputies. . . . Granted, subject to approval of the county attorney and public works director, request of **Horace Anderson**, of Lakeland Hills, that the county furnish 72 feet of pipe for a stream under Woodbury Drive. . . . Approved a beer license for **Mrs. Elizabeth M. Baker**, 1527 Northside Drive. . . . Approved for payment approximately $100 advertising bills incurred by the county legislative delegation but went on record as refusing to pay future bills unless they were approved in advance . . . and agreed to meet with the Metropolitan Planning Commission at 11 a. m. Friday.

Wilkes RC Quota

WASHINGTON—Wilkes County's quota in the Red Cross Drive which will begin on March 8, is $2,500, which is much in excess of former goals in these campaigns. Every one is confident that the required amount will be oversubscribed.

Crime Probers Vote To Cite Carroll In Test of TV Testimony Refusal

WASHINGTON, March 7—(AP)—The Senate Crime Committee voted Wednesday to cite James J. Carroll, nationally known betting commissioner, for contempt of Congress to test whether a witness can be forced to testify before television cameras.

J. J. Carroll

Carroll refused to answer the committee's questions at a hearing in St. Louis last month on the ground that the television cameras recording his testimony invaded his constitutional right of privacy.

He said he was willing to testify, but told the committee at a stormy session that the televising of his appearance outraged his "sense of propriety."

Chairman Kefauver, Democrat, Tennessee, told reporters after a closed meeting of the Crime Investigating Committee that the members had voted to "make a test case" of Carroll's action and had recommended to the Senate that he be cited for contempt of Congress.

Move To Keep Probe Free of Dry Question

Police Committee Chairman Ed Gilliam Wednesday night issued a statement aimed at discouraging any discussion of changes in state liquor laws at a public hearing Thursday night into Fulton Grand Jury charges of liquor irregularities.

Gilliam's statement came on the heels of an announcement by prohibitionists that they would be present at the hearing.

"The police committee hearing will be limited to an investigation of any city liquor licenses now existing," Gilliam said, "and to hearing from any persons who may feel that they have been unjustly denied a license or who can give any testimony under oath as to any liquor license.

"We sincerely hope that the time of the committee will not be taken up in discussions of changes in the state law over which the committee has no control and about which the committee is not the proper forum for discussion. We ask the co-operation of the public in seeing to it that the committee is allowed to make a fair and honest investigation as rapidly as possible."

The hearing will begin at 7:30 p. m. at the Police Station.

Previously, Dr. Norman Lovin, Executive Secretary of the Georgia Temperance League, who said he will appear as an observer, announced that a meeting of the Administrative Committee of his organization was set for 3 p. m. Friday.

Bishop Arthur J. Moore is Chairman of the league's administrative group, and Dr. Louie D. Newton is Vice Chairman. Included among other members are: Dr. J. R. McCain, President of Agnes Scott College, and Mrs. Mary Scott Russell, honorary president of the State WCTU.

"The time for investigations is passed," Lovin added. "It is now time to act. It is no time to investigate while a house burns."

Dr. Lovin said he is speaking solely as an individual until after the administrative group meets, but said he expects definite action at that time.

Mrs. Russell called on "every Christian woman to go to the meeting (of the Police Committee) and demand a cleanup."

She emphasized that the group stands four-square for prohibition.

Police Charge Stamp Fraud

Detectives Thursday were attempting to trace allegedly counterfeit state liquor stamps seized with the arrest of a 69-year-old Atlanta man.

Dets. J. E. Sikes and R. A. Boone said the man, Joe A. Ray, 306 Enota Pl., S. W., was apprehended in an automobile at Enota Place and West View Drive, S. W.

In the car detectives reported finding 24 pints of bonded whiskey with the tax stamp "still wet from having been put on." They added the brown 12½-cent stamps were "good replicas" of the official Georgia liquor stamp and bore serial numbers running in chronological order. Ray admitted the stamps were counterfeit, Boone and Sikes related.

Ramspeck Confirmed In Civil Service Post

WASHINGTON, March 7—(AP) The Senate Wednesday night confirmed Robert Ramspeck, of Georgia as a civil service commissioner. There was no objection.

Peas Springing Out Of Wall Plaster

ST. LOUIS, March 7—(U.P.). Peas are popping out of the plaster in Theodore Koch's new home.

There's no mystery about it.

Last Halloween prankish neighborhood children dumped peas in the plaster when workmen were putting the finishing touches on the house.

Shortly after the Koch's moved in last November, the peas began sprouting and popping out in marble-sized bumps on the wall.

That's the way it's been ever since. Whenever the Kochs turn the heat on, the peas start popping.

Associated Press Wirephoto

SIX WEEKS OF THIS—Diane Kraay, 3½ years old, of Hollandale, Minn., will remain in this position for six weeks to heal a broken leg. Her right leg was broken below the knee; her left had to be placed in traction, too, to provide balance. She was injured in a fall from a moving automobile.

SAEs To Observe 95th Anniversary

Alumni and student chapters of Sigma Alpha Epsilon will observe the fraternity's 95th anniversary at a stag banquet Friday night at the Piedmont Driving Club.

Ten Georgians who have been SAEs for 50 years or more will be presented certificates. They are Dixon Adair, Dr. Troy Bivings, Malcolm Fleming, William H. Lawson, Wilmer Moore, Thomas D. Meador, Robert F. Maddox, Dr. John Phelps, William M. Timmons and Samuel Y. Tupper.

Commissioners Hold Heated Session

Continued From Page 1

proceedings when Doyal attempted to introduce his motions. Hailey particularly took issue with one motion which would have prohibited the transfer or issuance of a license to more than one person in the same family and would have revoked such licenses now in effect.

"You'd just be doing lip-service to the recommendations of the grand jury," Hailey said to Doyal. "That motion would accomplish nothing and would kill the effect of our original resolution."

Then he commented:

"I've said this before and I will hold to it . . . where I come from there are a lot of folks who have 14 children or more . . . it would be unfair to limit such folks to only one license . . ."

Doyal balked and the resolution was put to a vote. Commissioners Aldredge and Hailey voted against the motion and Doyal registered a "yes" vote. It was killed.

The other two motions were passed without argument. Hailey pointed out the investigation should get under way as soon as possible and cancelled plans to attend a convention in Milwaukee so he could be on hand when the investigating committe begins work next Monday. Doyal cancelled plans for the same trip.

Hailey also wanted notice made of the fact that the Wednesday board meeting was the first of the month for the Commission.

"We did not feel it necessary to hold a special meeting to consider these presentments when our regular meeting was this close at hand," he said.

Doyal prefaced his remarks with a ten-page speech in which he branded the Grand Jury investigation as a project sponsored by the Atlanta Newspapers, Inc., against which he has a $2,050,000 suit now pending.

Claude C. Mason, Jr., foreman of the investigating jury which released the revealing presentments, said following the meeting.

"This assertion is entirely false. The grand jury of January-February investigated the liquor industry because of evidence turned over to me from the previous grand jury. There was no pressure put on the grand jury by any newspaperman. Mr. Doyal made those remarks to us at the time we interrogated him and we made it quite clear to him at that time that the investigation was being waged as part of our duty as a grand jury."

Mason then added: "In the light of what our jury uncovered in this investigation it would have been highly to the newspapers' credit if they had suggested a liquor investigation and they would have been due congratulations were they in any way connected with the queries we made and our ultimate statements concerning them."

In the Doyal statement, which is printed in full elsewhere in this newspaper, he made reference to the "timber deal" which will come before Judge Walter C. Hendrix for a hearing Monday morning at 9:30 a. m., 30 minutes before the first meeting of the newly organized liquor investigation committee.

Doyal's remarks proclaimed innocence in the entire transaction of a contract to low-bidding James T. Malcolm awarding timber-cutting rights on a 2,500-acre tract of county land near Adamsville. Doyal claimed particularly that he and the rest of the Commission had no knowledge that, at the time they awarded the contract, there were two other bids submitted which would have netted the county some $25,000 more than would have Malcom's.

The other commissioners were silent as Doyal made his speech. They made no other comments or references to the Doyal-labeled "timber deal."

Following the hour-long liquor license discussion, the Commission considered regular business. First on the order was an application for a liquor license, which was bitterly opposed by residents in the proposed store area.

Commissioner Clerk Frank Fling read the license application and a recommendation by license inspector Ed Aiken and Fulton Chief of Police Neal Ellis that the license not be approved.

Also considered in the meeting were several new rezoning applications which were read and then discussed by persons in the commission room. They were all considered later at an executive meeting of the Board.

DROP HEAD COLD WATERY MISERY
WITH FAST 2-DROP ACTION OF PENETRO NOSE DROPS

Mother's friend, Nickel helps doctors and nurses fight off the danger of childbed fever by keeping surgical instruments, dressings, utensils, sheets, and many other things that touch the patient, immaculately clean. Monel, one of the widely used, corrosion-resisting Nickel alloys, is used in hospital sterilizing equipment. It is also used in heavy-duty washing machines.

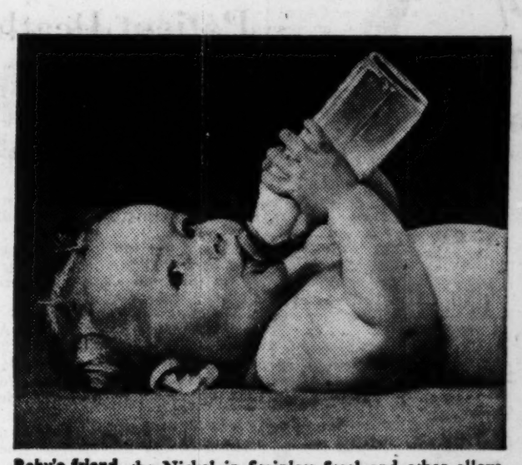
Baby's friend, the Nickel in Stainless Steel and other alloys, helps keep baby's milk pure and fresh and good his whole life through. It is used in your hospital's milk formula equipment . . . and all through the dairy industry.

Whether you're a new mother
. . . or a new baby
. . . or a new father

Father's friend, Nickel is a source of comfort when sickness strikes the home. For in the processing of serums . . . in the high-yield production of new "wonder drugs" . . . corrosion-resistant Nickel alloys assure purity.

. . . you have an "Unseen Friend" *in Nickel*

No matter who you are . . . no matter what you do . . . you have in Nickel an "Unseen Friend" that's almost always at your side.

You go for a ride in your car or bus, for example, and Nickel and the Nickel-containing alloys are there . . . in spark plugs, gears, engine block, many another vital part.

They're there for a purpose, a very special purpose: to add toughness, strength, hardness, or some needed property to other metals.

Though you get important benefits from Nickel's presence, you seldom see it because it's usually intermixed with other metals. That is why Nickel is called *"Your Unseen Friend."*

THE INTERNATIONAL NICKEL COMPANY, INC.

Biography of a Friend—Want to know more about the beginnings, the present uses, the future promise of this friendly metal that touches your life in so many different ways? Write for your free copy of "The Romance of Nickel" . . . Dept. 68a, The International Nickel Company, Inc., New York 5, N. Y.

EMBLEM OF SERVICE
INCO
Nickel
©1951, T.I.N.Co.
. . . Your Unseen Friend

UN Studies Appeal for More Aid

MacArthur Needs Men and Supplies

By A. M. ROSENTHAL
Special to The New York Times and The Atlanta Constitution

LAKE SUCCESS, March 7—The United Nations Sanctions Committee will consider a new appeal to members of the world organization to muster more men and supplies for Gen. Douglas MacArthur's Army in Korea.

Twelve members of the committee will meet in closed session here Thursday to get to work on their job of planning possible punitive measures against Communist China. Ernest A. Gross, U. S. representaitve, said that question of sending more aid to the UN Army would "doubtless" come up soon.

Within a few days, Gross added, the U. S. would present to the committee some of its own ideas for steps that could be taken against Peiping. Advance reports have been that the U. S. has been talking to other delegations about a trade embargo on war materials, and an end to new diplomatic recognitions of Peiping.

The plan to consider new efforts to increase contributions of UN members to the international army in Korea, Gross declared, was made before Gen. MacArthur's warning Wednesday of an indefinite stalemate.

So far, 13 members of the UN have sent military units ranging from 50 men to 22,000 men to fight alongside U. S. and Republic of Korea forces. Several countries have indicated they will step up their aid, but diplomats here predicted there would be no great rush of new assistance as the result of Gen MacArthur's warning, or any decision of the sanctions committee.

Selim Sarper, of Turkey, which has sent 5,500 men to Korea and seen it suffer heavy casualties, said Wednesday that members of the UN certainly "ought" to contribute more. The trouble, he indicated, was many members have security interests and commitments in other corners of the world and cannot see their way clear to releasing more men for Korea.

UN delegates for the most part saw almost no chance of the organization's agreeing to what they sidered an implied request in the MacArthur statement—authorization to attack the source of the enemy's supplies in Korea.

Associated Press Wirephoto

SHE SMILES NOW—Mrs. Jean Grant, seriously ill in a Brooklyn hospital, is happy as her son, Marine Cpl. Thomas Grant, puts his face close to hers during their reunion Wednesday. The 26-year-old Marine was pulled out of the front lines and flown home from Korea to the bedside of his mother who has undergone three abdominal operations.

Home Rule Would Up Power Of City Council, Gowen Says

By M. L. ST. JOHN

Challenging a recent ruling by Atlanta City Atty. Jack Savage, Rep. Charlie Gowen, of Glynn County, declared Wednesday that the Atlanta City Council will have much broader power under a Home Rule Charter than it has today.

"The frequency of elections to change the charter would depend upon the limitation the people want to put on their council," Gowen, author of the long-sought Home Rule Law, said. Apparently, the Fulton Legislators have been unwilling to trust the Atlanta City Council with a broad charter in the past, but have put in restrictions which make it necessary for the charter to be amended constantly."

Atlantans can adopt a Home Rule Charter which will give City Council wide latitude in enacting new ordinances or repealing present ones, without necessity of holding elections on such moves, Gowen pointed out. There should be no election on any matter that could be handled by ordinance, he added.

"Atlanta could come under the Home Rule Law and City Council could run its own affairs to the extent to which the people are willing to trust the Council," the solon asserted.

Savage had ruled that the Home Rule Act would make City Council less effective in governing Atlanta. He contended the act would merely transfer the power of amending the city charter from the State Legislature to the people voting in general election. He said this would mean the amending of the charter by the people every four years (in city general elections) instead of annually or biennially when the Legislature meets.

Savage's ruling caused Councilman John White to delay asking for a special election to adopt a Home Rule Charter.

Gowen said the people could vote more frequently than in the city general election, if they desired. Charter amendments elections could be voted on in special elections held simultaneously (to avoid expense) with state or county or other elections within the city. Atlantans vote three times within a four-year period.

Only restriction on the powers of the cities under the new Home Rule Act are that they not pass acts in conflict with the State Constitution, the state general law, or their own new city charters. Only Constitutional restriction is against debt. General law prevents councilmen from holding other municipal offices, prevents them from voting on matters in which they have a private interest, and prevents councilmen from being active election managers. City charters vary, with some giving their councils broad powers and some not.

TODAY'S EVENTS

HENRY GRADY LIONS CLUB, American Legion Post No. 1, 1071 Piedmont Ave., Northeast.
EPISCOPAL CHURCHMEN'S CLUB, YMCA, 12:30 p. m.
JUNIOR CHAMBER OF COMMERCE, YMCA, 12:30 p. m.
GREATER ATLANTA STAMP CLUB, 234 Peachtree Arcade, 7:30 p. m.
ATLANTA TOASTMASTER CLUB, YMCA, 6:30 p. m.
PEACHTREE Y'S MEN'S CLUB, YMCA, 6 p. m.
FULTON COUNTY HOME DEMONSTRATION CLUBS, Cinderella Group; home of Mrs. Russell Belfield; 1 p. m.
LADIES AUXILIARY, F. O. E. No. 714, 8 p. m.
MAPLE GROVE 86, SUPREME FOREST WOODMEN CIRCLE, 160 Central Avenue, S. W., 8 p. m.; hostesses, Miss Myrtle Hardy, and Mrs. Ada Underwood.

Purcell Child Now Has Sight In Both Eyes

Carolyn Purcell, the 4-year-old Alpharetta child, who once was given a blindness-or-death verdict, and who was believed to be gradually losing her vision to cancer, can now see from both eyes.

That's what Fred Cannon, chairman of the Shrine Mounted Patrol Charities Committee, advised other members of the committee, who have financed Carolyn's treatment, Wednesday.

Cannon said that an Atlanta eye specialist found "the inflammation completely healed in both eyes."

"I asked him if he thought the inflammation would return when the treatment is stopped. He said he did not think so," Cannon reported. Carolyn and her parents have been guests on Cannon's DeKalb County farm since her release from a private hospital several weeks ago.

$6,000,000 School Issue Given Okay

The University Building Authority Wednesday approved issuance of $6,000,000 in revenue certificates to finance buildings at three institutions in the State University System

Proposed buildings include a $1,780,000 library at Georgia Tech.

The Authority also gave State Auditor B. E Thrasher and Director Hughes Spalding permission to advertise for bids.

The $6,000,000 authorized Wednesday sent total funds authorized for University System buildings to $12,000,000. Another $6,000,000 program is under way.

Other proposed buildings besides the Tech library are:

University of Georgia—dormitory for men, $1,169,265; women's dormitory, $1,379,960; Georgia Teachers' College, Statesboro—men's dormitory, $385,000; Fort Valley State College—men's dormitory, $400,000.

Members of the Authority are Thrasher, Spalding, Atty. Gen. Eugene Cook and Dr. George Sparks, President of the University's Atlanta Division.

CASTERS—TRUCKS
CONVEYORS IN STOCK
JOHN W. WM. H. CARLSON
33 North Ave. at Spring St
AT 3969 and AT 7788
Parking in Front and Rear

93 Proof
KENTUCKY STRAIGHT BOURBON WHISKEY
"The whiskey that grew up with the Nation"
C&G 5 Years Old
C&G Sour Mash Bourbon
C&G Famous since 1865
KENTUCKY STRAIGHT BOURBON WHISKEY
THIS WHISKEY IS 5 YEARS OLD—93 PROOF
BOTTLED BY CHAPIN & GORE, BARDSTOWN, KY.
DISTRIBUTED BY McKESSON & ROBBINS, NEW YORK

Once again it's time for that
FREE CAMERA CHECK-UP

Just bring in your still or movie camera (projector, too) before the summer rush. We'll give it a thorough inspection . . . check lens and shutter; make sure all controls are working smoothly, that bellows is light-tight, that movie camera or projector motor speed is right. If repairs are necessary, we'll be glad to submit our estimate.
Fine photo finishing. Processing service on color films.
Eastman Kodak Stores Inc.
113 and 231 PEACHTREE ST., N. E.
ATLANTA 3, GA.
STORE HOURS: 9:00 TO 5:30, INCLUDING SATURDAY

Chafes? Chaps
Quick, genuine relief from stinging soreness, in this reliable ointment
RESINOL

Tek
"Speed-Action"
TOOTH BRUSH

full of spring
Tek's amazing Keton bristles clean quicker, polish better.
zips around curves
Tek's streamline shape cleans where bulky brushes miss.
dries in a jiffy
Tek bristles shed water. Won't get soggy.
Tek De Luxe Tooth Brush 59¢
LANE Rexall DRUGS

Kidd Suggests Group Probe Patient Death

MILLEDGEVILLE, March 7—Baldwin County Rep. Culver Kidd said Wednesday a legislative committee on the State Hospital here probably would "look into" the death of a mental patient in which three attendants are charged with murder.

The committee, Kidd said, will hold a meeting in Milledgeville next week.

A bond hearing for the accused attendants has been set for March 15 in Baldwin County Superior Court.

The warrants charging C. W. Beckum, Alton Lingould and Arthur Huff with murder in the strangulation death of Lloyd Hooks, 23, of Millen, were sworn out by Hospital Superintendent T. G. Peacock.

The three attendants have denied a charge they forced Hooks to swallow a handkerchief which jammed in his throat causing strangulation.

Dance at Brenau

GAINESVILLE — Brenau College's annual Cotillion dance will be held at the Gainesville Civic Building Saturday. Features of the evening will be the Cotillion Club lead-out, with club members and their dates being introduced. Members named to the group for the coming year will also be announced at that time. The club, with a limited membership of 19, is headed by Miss Lou Langston, of Goldsboro, N. C.

Says Columbus Woman Drowned

BRADENTON, Fla., March 7—(AP)—Mrs. Nellie Burgess, whose body was washed ashore near here Monday, died of drowning, State Attorney W. M. Smiley said Wednesday.

Smiley reported he was continuing to hold her uncle, D. W. Smith, of Palmetto, who was with the 31-year-old Columbus, Ga., woman at the beach Sunday.

The body had several bruises including one on the temple, but an autopsy showed they were not severe enough in themselves to cause death, Smiley said.

"I can't explain the blows or what part they played in her death," he added.

What a SCOTCH!
White Horse... of course!
Also Available in 4/5th Pints & Half Pints
Blended Scotch Whisky 86.8 Proof
Browne-Vintners Co., Inc., New York
Sole Distributors

On sale at all...
LANE DRUG STORES
READER'S DIGEST CONFIRMS ORIGINAL REPORT ON ANAHIST!
December, 1949: Reader's Digest called ANAHIST "The Best Health News of the Year!"
February, 1951: Reader's Digest reports mounting medical evidence of ANAHIST's effectiveness against colds!
Taken on exposure or at first sign of a cold—ANAHIST checks sniffles, sneezes, watery nasal discharge and similar cold symptoms at the very start!
BE PREPARED! Now—before a cold strikes—buy ANAHIST. Famous ANAHIST Tablets for sustained relief. Amazing ANAHIST Atomizer for quick, dramatic local relief from nasal distress. Just squeeze for a fine-spray mist of ANAHIST.
Prompt relief from hay fever symptoms, too. ANAHIST CO., INC., Yonkers 2, N. Y.
ANAHIST proved right by Family after Family

Don't wax again up to 5 weeks!

NEW SIMONIZ® SELF POLISHING FLOOR WAX
Lasts thru 29 damp moppings!
YES-29! Lady, it's almost too good to be true. But there is a floor wax so water-repellent, so tough and long-lasting, it shines up to 5 weeks without rewaxing! You wipe spills up. You damp mop it clean. The shine stays on!
If you want beautiful floors without hard work—try new Simoniz Self-Polishing Floor Wax. It goes on like a dream. Polishes itself. Dries in minutes to a gorgeous lustre—without rubbing!
It cleans like a dream. In laboratory tests for water-resistance on panels of linoleum, Self-Polishing Simoniz gleamed beautifully thru 29 damp moppings. Yes, ma'am . . . 29 damp moppings! Imagine the work of scrubbing and waxing it saves!
Car beautifying "Simoniz Secret" protects your floors!
The famous "Simoniz Secret" assures you a richer, tougher wax that seals the pores of your floors—keeps damaging water out, prevents scuff marks and wear. Self-Polishing Simoniz adds 3 to 5 years' life to your floors. And it's anti-slip! Don't wait. Get new Simoniz Self-Polishing Floor Wax right away. Now on sale at grocery, hardware, department and variety stores. Save yourself! Save your floors! Buy it today!
NOW! "SIMONIZ SECRET" FOR LOVELIER FLOORS!
SIMONIZ SELF POLISHING FLOOR WAX
Seal of Quality. Seal of Safety.

Furman BISHER

Sports Editor, The Constitution

Confessions of a Baseball Scout, Modern Vagabond

When the auld style drummer vanished from the highway several seasons ago, that left only one class of traveling man that still probes deep into the heart of America. The baseball scout sees the people with their best foot forward and with their patches showing, the pure in heart and the shifty-eyed.

Each and every one could write a book about his experiences from the shanties in the city slums to those on the mountainside, from the college diamonds to the skin-back lots with "broom-sage" outfield and chicken-wire backstop. He has invaded with his verbal and fiscal line some stylish parlors and some heavy with the stale air of disuse.

BISHER

He's a fellow who has found that the baseball prospect knows no social line. He may be a coal miner or a degreed collegian, a broganed boy behind a plow or a preacher's son. Neither baseball nor the scout has a frontier.

One of these fellows who has often talked about writing that book, but hasn't done it, is a rosy-faced German from Texas, Claude Dietrich. He was still making with the literary threat when he piled into town this week to set up headquarters for his new affiliation with the Chicago White Sox, to whom he has followed his old friend and neighbor, Paul Richards. Since Richards talked him off the Government payroll into Cracker employment about 1939, Dutch has been a scout, with Richards here and in Buffalo, and with Pittsburgh.

Dietrich's first conquest sent Howard Pollet out of New Orleans Junior Legion ball to Houston, Tex., and thus inoculated with success, Dutch hasn't yet found the cure. He started late, but his craft brought the Crackers more than $200,000 worth of marketable major league flesh.

Conscience Drove Him to Treadway

"Yessir, I could write a book about my scouting hunts," he says, "if I could write. Did I ever tell you about how I got Red Treadway?"

He hadn't, but he did. Dutch was headed for Raleigh, N. C., one afternoon after chasing a prospect that got away. He pulled into a filling station at Wilson to gas up, and the attendant, noticing his Cracker insignia, mentioned that there was a ball game on there that afternoon.

"Who's playing?" asked Dutch.

"Atlantic Christian College."

"They got any good boys?" he asked, hoping the answer would be no, for he was burning with anticipation of a good bath and a big steak.

"Yup," said the operator, "a redheaded outfielder who can run fast and a yellow-haired pitcher who can throw hard."

That did it. The Dietrich conscience drove him to see the college team play. The outfielder was Treadway, who came to the Crackers and was sold to the New York Giants. The pitcher, Pete Bryant, came, too, but never panned out.

"It takes a heap of figuring to stay ahead of these young fellers who've got bonuses in mind. Like Jack Hollis, for instance. I went to see him with $6,000 as my limit. Well, I peeled off the money and dickered with him until I was up to $5,700, and he showed no sign of budging. I knew that last $300 wouldn't mean a thing, so I told him I was going to do something special for him.

"I handed the money to his mother and dad and told them to go buy some fine new clothes for Easter so Jack could be proud of them as they walked up to the church. That did it. The $300 wouldn't have budged Jack, but his parents had told him the entire bonus was to go into a trust fund for him. The $300 was theirs, and that made him happy. He signed for $6,000 and I knew the Giants were going to offer $10,000 next day."

Puddinhead Outsmarted Johnny Nee

But not all of the little angels are softhearted. Take Puddinhead Jones, for instance. "I wasn't sure of Puddinhead's arm, because every time he threw the day I saw him, he grabbed his shoulder. I talked to him, but I didn't make any definite offer because I wanted to talk to Earl Mann about it.

"After I left, Johnny Nee came to see him, and asked him what he had been offered. Puddinhead said 'Atlanta offered me $15,000,' and old Johnny said, 'I'll give you $16,000,' and that's how Puddinhead got to the Phillies."

Biggest game in Dietrich's career of patrolling the bushes was Bill Goodman, and Dutch goes sentimental over the boy who led American League hitters last year. He was a $1,300 selection, and the biggest bargain he ever got.

"I was just shopping around in a wartime semipro league in North Carolina when I saw Goodman for the first time, playing left field. There were some other scouts there that night, but they had all come to see a shortstop, and none of them approached Goodman. It was one of the hardest battles I ever put up, because Bill's daddy wouldn't let him sign that Summer.

"I finally went back to see him just before Christmas, figuring they might need some extra money. Bill was on my side by then, and he told his daddy that he might as well go away from home for the experience because he knew he'd be drafted before long. I was offering him $1,000, and Mr. Goodman said he'd just have to pay taxes on it. Then I threw out the other $300 and said, 'There, that'll cover the taxes.' That got him.

"Ah, he was a fine boy. He was sort of the mother of the house, and the day I signed him, he had his little brother slicked up like he was going to church. You love a kid like that. He deserves to make good.

"Then there were a lot more who didn't make good. I could write a book about them all—if I could write."

"GOD HELPS THOSE WHO HELP THEMSELVES"

Algernon Sidney

Help yourself to the security and peace of mind that come from having ready cash in a C&S Savings Account to meet any need—any want.

"There's NOTHING *Like Money in the Bank"* to give you a mental "lift" from the depressing feeling of just being even with the board. Open your savings account *today*—save something *every payday* at . . .

THE CITIZENS & SOUTHERN NATIONAL BANK

Member Federal Deposit Insurance Corporation

Associated Press Wirephoto

EZZARD CHARLES DRIVES A RIGHT TO WALCOTT'S MID-SECTION

Challenger Jersey Joe Doubles Up in First Round of Title Bout in Detroit.

Charles Wins Decision Over Battling Walcott

Challenger Staggers Champ Before Running Out of Gas

By MURRAY ROSE

DETROIT, March 7—(AP)—For one long minute in the fourth round, old Jersey Joe Walcott held the world's heavyweight title in his grasp. But it was not to be as Heavyweight Champion Ezzard Charles shook off the effects of a powerful right to the jaw and came back to win a unanimous 15-round decision and hold his title Wednesday night.

Boos rang through Olympia Stadium as the 13,852 fans greeted the verdict with one cat-call after another.

The fans thought 37-year-old Jersey Joe had deserved the nod in his fourth, and no doubt final, shot at the prized title.

Down to 193 pounds, least he has weighed in four years, the Camden, N. J., veteran gave the 29-year-old champion the scare of his life. It was Ezzard's seventh title defense and his toughest. The crown almost tottered from his brow in that long 60 seconds.

Walcott caught the lean Cincinnati champ with a smashing overhand right to the head and Charles was staggered.

The champ's legs were rubbery as he fell into a clinch and held on for dear life. Walcott tried to shake him off for the one clear shot that could have climaxed the most amazing Cinderella story in boxing history. But Jersey Joe couldn't get it over. One minute after the blow landed, Ezzard Charles's head had cleared and by the end of the round he danced to his corner.

From then on Charles was more cautious, so cautious that boos rang out in several rounds but the champion piled up points.

In the ninth round, Walcott opened up for a bit and both fighters exchanged vicious swings. Then Charles hit Walcott with a powerful right to the head and a smashing left hook to the jaw. Walcott went down for a nine count, the only knockdown of the fight.

Charles swarmed after his older foe, belted him with a stream of lefts and rights that made Walcott's knees sag, but he, too, let his setup rival get away.

Although Charles seemed to have won by a wide margin, the crowd was tense as it awaited the officials' decision. Referee Clarence Rosen scored it 80 points for Charles and 70 for Walcott. Judge Joe Lenahan had it 83-67 and Judge Jack Aspery had it 84-66. The Associated Press scorecard had Charles ahead 80-70.

The crowd booed every one of the officials called and when all three were in they let loose with another torrent of jeers.

As Charles' hands were raised for the benefit of photographers the fans set out one derisive boo after another. Walcott was cheered lustily as he walked about the ring in disgust.

Felix Bocchicchio, Walcott's manager, stormed angrily around the ring, yelling to newsmen "What must he do to get a decision?"

Christians Lose To Petrels, 66-24

Oglethorpe whipped Atlanta Christian, 66-24, and Southern Tech beat GMA, 79-57, Wednesday night as the second annual Southern Tech Invitational basketball tournament opened at Chamblee.

Bill Schummer, of GMA, scored 31 points to break last year's high-point record of 27 by Oglethorpe's A. Z. Johnson.

Dudd Engleson led Oglethorpe with 26, Fred Smith topped Atlanta Christian with 24. Joe Rettie's 24 was best for Tech.

Thursday night's games pit Southern College of Pharmacy against Young Harris in the 7 o'clock opener, and Columbia Theological Seminary against Toccoa Falls Institute afterwards.

Argentine Surge In Pan-Am Games

BUENOS AIRES, March 7—(AP)—Ana Marie chultz of Argentina won the women's 400-meters free-style swimming title in the Pan-American games Wednesday night in 5:26.7.

The U. S. won three boxing championships but Argentina ratified its claim to world polo supremacy by topping Mexico, 10-5.

SCOTT VS. WILLIAMS

Second-base Duel Crackers' Hottest

By JESSE OUTLAR

PENSACOLA, Fla., March 7—Minor Scott, a veteran tired of bouncing around, and Charlie Williams, a rookie with plenty of finesse, are squaring off at second base in what promises to be the keenest battle in the Atlanta Cracker training camp.

"I've been in the Southern Association with Chattanooga and Atlanta on six different occasions," Scott said from his corner Wednesday, "and never spent an entire year as a regular. This time I've got to make it."

"Sure, I realize this is my big chance," remarked his opponent, Williams. "If I have the ability I'll make the grade, for I'm giving it every effort."

As the keystone contest gets under way, Scott seems to have an edge in fielding. Williams, a .381 hitter who stroked 24 homers at Thibodaux, counters with stronger stickwork.

Manager Dixie Walker considered Scott's utility work last season as one of the major factors in Atlanta's pennant march. And he has been impressed by the manner in which Williams maneuvers at second."

"I plan to work Scott at both second and short," Walker said Wednesday as the Crackers completed their third day of training. "Every position is wide open, as I have said before, and the best man will get the job."

Coach Whit Wyatt, after missing the first two drills due to his father's death, took over the 13 pitching candidates. Tongues were hanging when White sounded taps on the three-hour workout.

Walker stressed sliding and batting tactics with the remainder of the squad.

Meanwhile, Ralph (Country) Brown, centerfielder from Summerville, ended his holdout seige and signed his 1951 contract.

Brown came to terms with Pres. Earl Mann after a conference in the San Carlos Hotel. The 26-year-old flychaser, who fell below he .300 mark for the first time in his career last season when he hit .294, is confident he'll be back in the charmed circle this year. Brown hit 19 homers in 1950.

With Brown signed, only five players are without the fold. They are Pitchers Andy Elko, Les Studener, First Baseman Chet Hajduk and Shortstop Stan Kuczek, and Outfielder Homer Moore. Shortstop Hal Shiles informed Mann Wednesday that he won't report.

30 Candidates Seek Happy's Job

BRADENTON, Fla., March 7—(U.P.)—Lou Perini, co-owner of the Boston Braves, said Wednesday about 30 candidates for Commissioner A. B. Chandler's job would be placed before major league club owners when they meet in Miami next Monday.

Perini, a member of the four-man "screening committee," said the list included men prominent in sports, judicial, industrial, military and political circles.

Yanks'll Win, Says Stengel

PHOENIX, Ariz., March 7—(AP). Casey Stengel, manager of the New York Yankees, said Wednesday that he expects to win the American League pennant for the third straight year.

"It may be tough," he explained. "But it usually is for us. I've got confidence in my ball players and I've got lots of good ones. I know Boston and Cleveland have good pitching and Detroit is dangerous. The Tigers are the only team which has played us even over the last two seasons.

"I need one more starting pitcher and I'll find him, either from among the men here or in a deal. I like the looks of Tom Morgan and Bob Wiesler, who pitched well Tuesday in our squad game. Thursday, young Dick Carr gets his chance in another Regular-Yannigan game.

Two players missed Wednesday's drill. Pitcher Fred Sanford was excused after a batted ball bruised his shin. Lou Burdette, the rookie right-hander who collapsed Tuesday from a severe reaction to penicillin, was released from the hospital this morning. He watched the practice.

Group Forms Mat Circuit

Southeastern wrestling coaches have split with the Southeastern AAU and formed their own mat circuit, the Southeastern Intercollegiate Wrestling Assn.

Johnny Miller, of Emory, was named president of the new group. Bill Beckwith, Auburn publicity director, will handle publicity.

Lee and Arrow . . . the perfect team for Easter

The new pre-shaped LEE ADVENTURE

Easter signifies a new awakening . . . a new start on life. There's no better way to carry out the light-hearted approach to Spring than with Lee's new Adventure. It's light in weight . . . light in color, with six new Spring tones from which to choose. 6¾ to 7⅞, regular, long ovals.

$10

The All-New ARROW DOUBLER

Just what the name implies . . . a good looking shirt that does double duty in any wardrobe. It's tailored of Sanforized white oxford cloth, with buffed stitching, and it's made in your exact collar size and sleeve length. Very comfortable convertible collar, 2 breast pockets. Sizes 14-17, sleeves 32-35.

$4.50

ZACHRY

85-87 PEACHTREE STREET

FROM THE YOUNG MEN'S THIRD FLOOR

Young Men's TOWERTOWN BLUE FLANNELS

for Spring

$55

Towertown suits . . . always on the plus side of value . . . are right now your top dollar-for-dollar buy. These, in a rich blue flannel, are available in either 2-button single or long roll double-breasted styles. Also in two shades of grey, if you prefer.

ZACHRY

85-87 PEACHTREE STREET

College Park Tops Cook; 'Dosta Wins

Athens Teams Lose Two Games

By JIMMY GOSSETT

An underdog College Park quintet provided the major surprise of first-round play in Georgia's Class A basketball tournament Wednesday night at Bass by ousting Cook High's Region One champs, 44-42, to gain a semifinal berth against powerful Newnan.

In other first-round games at Bass, Newnan's boys clipped Athens, 50-34; Summerville's girls upset the Athens sextet, 49-47, and Cook High's defending champion girls breezed past Druid Hills, 46-21.

THURSDAY'S SCHEDULE
(All Games at Bass)
6 o'clock—Cook High vs. Summerville (girls).
7:20—Newnan vs. College Park (boys).
8:40—Cassville vs. Baxley (girls).
10 o'clock—Valdosta vs. Canton (boys).

The Rams, Region Three's No. Two team, carried a 17-9 record against Cook which had won 24 and lost eight. Six minutes of the first period went by before College Park scored from the field and the Hornets led at the end of the first period, 5-4.

That was the last quarter pole they were to reach on top. College Park's halftime margin was 15-12 and third period bulge was 28-27. Cook drove down the stretch, finally pulling into a 42-42 tie on two baskets by Faye Carroll Hayes with two minutes remaining. A minute later, Charlie Hope's set from the side gave the Rams their winning margin.

Neil Evans' 16 points topped Ram scoring while Head Parrish dumped in 21 for Cook.

Fred Dean set the pace as Newnan's boys swept past Athens. Dean fired 22 points, six more than Bill Saye of the injury-ridden Trojans. It was Newnan's 19th victory against five losses.

Cook's girls, who are in the unusual position of being Region One's No. Two team as well as the reigning champs, rolled behind Carolyn Sumner's 25 points in thumping Druid Hills, the Region Three champs. Margie Soergel had 13 for the Develetts

Carlene Woods, the girl who averaged 18 points during the season and 30 for tournament play thus far, fired 34 as the Summerville sextet surprised Athens' Region Two champs. Summerville was the runner-up to Cassville in Region Four. It now meets Cook in Thursday's semifinals.

GIRLS		
SUM'VILLE (49)		ATHENS (47)
Groce (7)	F	Alewine (13)
D. Alexander (8)	F	Fulcher (16)
Woods (34)	F	Hopkins (18)
Tutton	G	Williams
S. Alexander	G	Messer
Powell	G	Cooley

Halftime score: 24-24.
Subs: Summerville—Dobbs. Athens—Hailey, Fanning.

COOK HIGH (46)		DRUID HILLS (21)
Tillman (5)	F	Soergel (13)
C. Sumner (25)	F	Gaulden (3)
Coppage (14)	F	Harpole (5)
P. Sumner	G	Graf
Keys	G	Miller
Rountree	G	Campbell

Halftime score: Cook High 23, Druid Hills 15.
Subs: Cook High—Lawrence (2). Druid Hills—Roland, Finch, Fornarra, Wilder.

BOYS		
NEWNAN (50)		ATHENS (34)
Dean (22)	F	Saye (16)
Lassetter (4)	F	Compton (3)
Potts (11)	C	Suddeth (1)
Arnall (6)	G	Duncan
Lucas (5)	G	Carteaux (6)

Halftime score: Newnan 27, Athens 12.
Subs: Newnan—Dukes, Allen (2). Athens—Jones (2), Williams (4), Thompson (2), Wallace, Price.

COLLEGE PK. (44)		COOK C'NTY (42)
Freeman (8)	F	Allen (8)
Evans (16)	F	Hayes (8)
Parks (5)	C	Parrish (20)
Hope (8)	G	Lastinger (4)
Bishop (5)	G	Flowers (2)

Halftime score: College Park 15, Cook 12.
Subs: College Park—None. Cook—Giddens.

Baxley Girls Thump Seminary

By JACK JACKSON

Valdosta's 1950 runner-up for the State Class A boys basketball title stormed from behind in the final period to oust Hapeville's Region 3 champions Wednesday as the 1951 meet got underway at Roosevelt Gym.

It was the highlight of a four-game card which also saw Canton's boys thump LaGrange, 54-41; Cassville's girls edge Canton 54-50, and Baxley's girls thrash Washington Seminary, 51-28.

Hapeville's towering quintet led the Wildcats at every quarter pole save the payoff final. The Hornets were on top 15-13 after eight minutes, 28-25 at halftime and 41-35 as they headed into the home stretch.

Lee Paulk and Stan Allen led a Valdosta uprising which was capped four minutes before the end when Joe Wilson's bucket put the 'Cats atop at 46-45. Before the startled Hornets could score again, their deficit grew to seven points and Valdosta was home free.

Wilson, Paulk and Allen garnered 18, 16 and 14 for Region 1 runner-up while Bobby Peek had 15 for Hapeville. Cotton Johnson's deadly set shots added 14 more to the Hornet total.

Canton, held scoreless from the field for the first nine minutes, poured on the steam in the second period to oust LaGrange. The Region 2 champs trailed 10-2 at the quarter, yet went out at intermission with a 25-16 lead. They were on top 45-24 after three periods and 52-32 with three minutes left when subs took over.

James Denny poured in 21 to pace the Greenies who won their 24th game against eight losses. Young Smith added 13 and Jim Bickley 10. Joe Copeland and Ferrell Lang had 11 each for LaGrange, Region 4's runnerup.

Steve Maglio's Baxley girls found themselves in the second period in routing the Seminary. Hattie Jean Yawn, who averaged 17 during the season, scored 21 and Laverne Dominey, a 20.3 per game girl, added 17 more.

Cassville, Region 4 chmap, was extended to the limit by Canton and Wilma Green. Wilma poured in 33 points in a losing cause. Barbara Sue Smith had 21 and Mary Ada Fowler 20 for the winners.

Thursday's semifinals at Bass match Canton and Valdosta boys and Cassville and Baxley girls.

GIRLS		
BAXLEY (51)		WASH. SEM. (28)
Yawn (23)	F	Clarke (10)
Downey (17)	F	Allen (11)
King (11)	F	Richardson (2)
Aldredge	G	Bondurant
Copeland	G	Thompson
Black	G	Paris

Halftime: Baxley 29, Wash. Sem. 11.
Subs: Baxley—Crosby, Reams, Jarrett, Perry, Baxley, Hunter, Purdue. Wash. Sem.—Moore (3), Taylor (2), Anderson.

CASSVILLE (54)		CANTON (50)
D. Tatum (13)	F	Green (33)
Fowler (20)	F	Graham (7)
Smith (21)	F	Holtzclaw (6)
Kiser	G	Croft
M. Tatum	G	Wilkie
McBee	G	Gilleland

Halftime: Cassville 26, Canton 23.
Subs: Cassville—Greenway, Striplin, Brooks. Canton—Cook (4).

BOYS		
VALDOSTA (56)		HAPEVILLE (51)
Stembridge (4)	F	Swicegood (11)
Wilson (18)	F	McCalmon (3)
Allen (14)	C	Peek (15)
Paulk (16)	G	Johnson (14)
Hardin (4)	G	Bentley (8)

Halftime: Hapeville 28, Valdosta 25.
Subs: Valdosta—None. Hapeville—Callahan.

CANTON (54)		LAGRANGE (41)
Sparks (5)	F	Johnson (7)
Y. Smith (13)	F	Copeland (11)
Denny (21)	C	Maddox (9)
West	G	Lang (11)
Bickley (10)	G	Edge (2)

Halftime: Canton 25, LaGrange 16.
Subs: Canton—Little (3), Page, Hudson, W. Smith (2), Johnston, Groover. LaGrange—Woodham, Harris (1), Keeble.

Bulldogs Complete Work For Saturday's G-Day Tilt

By GENE ASHER

ATHENS, March 7—Georgia completed preparations for the annual G-Day game Wednesday and at least three developments have resulted from the six weeks of winter training.

1. End play is better both offensively and defensively.

2. A former linebacker has become a dangerous running threat at fullback.

3. Sophomore Zeke Bratkowski is living up to expectations and with improvement from Mal Cook, Georgia should be stronger at quarterback in 1951 than it has been since 1948.

Coach Wallace Butts praised end play during practice. Lettermen Harry Babcock and Ed Filipovits were impressive.

John Carson, Gene White, Art De Carlo and Earl Gunn have made considerable progress.

Bob West was outstanding on defense and he will be assisted next season by Dexter Poss and De Carlo.

Derwent Langley, All-SEC sophomore linebacker, had little trouble holding his own with the more experienced offensive fullbacks.

All eyes in Saturday's G-Day game will be focused upon Sophomore Bratkowski, who was held out last season.

Associated Press Wirephoto

ENOS TAKES A CUT—Enos Slaughter, veteran St. Louis Cardinal outfielder, looks determined as he tags one during batting practice at the Redbirds' spring training camp, St. Petersburg, Fla. Enos has been a National League star for years.

GRAPEFRUIT CIRCUIT

Southpaw Catcher Seeks Pirate Berth

SAN BERNARDINO, Calif., March 7—(AP)—Unpredictable Branch Rickey, never at a loss to introduce baseball novelties, is aiming at a new act for the Pittsburgh Pirates.

This time it's a left-handed catcher. The hero—or victim—is 200-pound Dale Long, handsome rookie first baseman who throws, bats, eats and combs his hair with his left hand.

If the idea works, Rickey doubtless figures it will sell a lot of Pittsburgh tickets provided the slugger from Binghamton, N. Y., is able to live up to his billing.

There have been only five or six lefthanders who were clever enough to catch in the majors. Among these was the famous John Donohue, who played first base for the Pirates at the turn of the century; Mike Hines, Johnny Clements, Fred Tenny and Joe Wall.

Vacation for Reds

TAMPA, Fla., March 7—(AP)—Manager Luke Sewell gave his Cincinnati Reds a "vacation" Wednesday—they only had one workout. And there will be only a light drill Thursday prior to an intrasquad game.

Burdette O. K

PHOENIX, Ariz., March 7—(AP)—Lou Burdette, rookie right-handed pitcher, was back in uniform with the New York Yankees after spending the night in a hospital.

Burgette collapsed in the clubhouse after Tuesday's workout at Phoenix Municipal Stadium. He developed convulsions, apparently as the result of a penicillin shot given him before the practice session. Burdette had been complaining of a cold.

Georges Glitter

LAKELAND, Fla., March 7—(AP)—Third Baseman George Kell and Outfielder George Lerchen led the Detroit Tiger "regulars" to a 5-1 victory over the "rookies" Wednesday in the first intrasquad game of the spring training season.

Higdon Homers

PASADENA, Calif., March 7—(AP)—Rookie Bill Higdon homered off veteran Randy Gumpert to give the "Cramers" a 4-3 nine-inning win over the "Adairs" in a White Sox intrasquad game Wednesday.

Olmo To Report

SAN JUAN, Puerto Rico, March 7—(AP)—Luis Olmo, Boston Braves outfielder, said that he would leave Friday for the Braves' training camp at Bradenton, Fla. He said he had the club's permission to report this late.

McDermott Stars

SARASOTA, Fla., March 7—(AP). Maury McDermott was the star as Coach Earl Combs' team, composed largely of regulars, routed Eddie Mayo's Club 10-1 in the Boston Red Sox's first intrasquad game.

The 23-year-old McDermott, striving to win a starting pitcher's berth yielded only one hit and one walk and struck out four in four innings.

Boudreau Hurt

SARASOTA, Fla., March 7—(U.P.) — Lou Boudreau suffered "minor injuries" to his right wrist and middle finger in the Boston Red Sox's intrasquad game, won by the Regulars, 10 to 1, Wednesday.

3 Forfeit In Fulton

Twenty-three games were played and three forfeited Wednesday night as play was completed in the second round of the Fulton County Recreation Tournament at six sites.

BEN HILL GYM—Grove Park 28, Sharks 26, (Jr. Boys); Northside Trojans 27, Fairburn 20 (Jr. boys); Exposition Mills 2, Ben Hill 0 (sr. girls forfeit); Lakewood Methodist 27, Sandy Springs 20 (sr. girls).

SOUTH FULTON GYM—Rebels 50, Hurricanes 23 (intermediate boys); Grove Park 52, Ben Hill 29 (intermedite boys).

GROVE PARK GYM—Peachtree Hills 14, Grove Park 10 (midget boys); Adamsville 2, Ben Hill 0 (midget boys forfeit); Fitzhugh Lee 39, Fairburn 6 (midget boys); South Fulton 12, Lakewood Boys Club 6 (midget boys).

COOK'S DISTRICT GYM—Blue Streaks 24, Red Dot 22 (jr. girls); Fairburn 14, Sexteties 7 (jr. girls); Northside Travelers 37, Palmetto 30 (jr. girls); Adamsville 27, Grove Park 15 (jr. girls); Flatfoot Five 62, Park St. Methodist 51 (sr. boys).

PEACHTREE HILLS GYM—Hornets 20, Peachtree Hills 14 (midget girls); South Bend 20, Sandy Springs 13 (midget girls); Grove Park 13, Adamsville 9 (midget girls); Jaycees 77, Lakewood Methodist 63 (Class B men); Chrysler 69, Jones Memorial 52 (Class B men).

SOUTH BEND GYM—North Fulton 22, Zeroes 19 (intermediate girls); Keydets 2, Campbell 0 (intermediate girls forfeit); Fairburn 25, South Fulton 23 (intermediate girls); Ben Hill 39, Lucky Six 16 (intermediate girls); Cavaliers 59, Atlanta Joint Terminal 77 (Class A men); Post 81, 54, Fitzhugh Lee 49 (Class A men).

GEORGIA SPORTS HALL OF FAME

Cobb Was Tops, Says Butts

(As voting for The Constitution's Sports Hall of Fame nears completion, Georgia Football Coach Wallace Butts picks "my 10 men" in the following story by Edwin Pope. Butts, himself a high-ranker, reaches into five different sports and the administrative category for his choice. Have you made your picks yet?

Wallace Butts, of Georgia, has won a great name as a football tactician. But he judges players and teams on "heart." He therefore could have but one top pick for The Constitution's Sports Hall of Fame.

"It's Ty Cobb," says the taskmaster with the face of a kewpie doll. "He not only was the greatest competitive athlete the state ever produced but the greatest the world ever produced."

And Wally carries on from there with Bobby Jones, Charlie Trippi, Frank Sinkwich, Young Stribling, Bitsy Grant, Spec Towns, Spud Chandler, W. A. Alexander and H. J. Stegeman. He says he can't find the exact spot, "but you'd have to put Phoney Smith in there somewhere."

Herewith, Butts' selections and comments:

1. **Ty Cobb, baseball**—"He had a great body, too, but I think that even if he had been physically handicapped in almost any degree, he would have been a star. His heart was that big."

2. **Bobby Jones, golf**—"Jones not only was a magnificent golfer, but his conduct on the international scene reflected great credit on Georgia."

3. **Charlie Trippi, football**—"Best team man and all-around football player I have ever seen."

4. **Frank Sinkwich, football**—"The finest offensive player I have seen in intercollegiate football."

5. **Young Stribling, boxing**—"If his handlers had only realized the emotional strain upon a man fighting so regularly, and used him more sparingly, he would have been an all-time great."

6. **"Bitsy Grant, tennis**—"He conquered lack of size. A peerless competitor."

7. **Spec Towns, track**—"Another unbeatable competitor. He went two years without being beaten in the high hurdles, one of track's toughest races. He KNEW he would win, and made it happen that way."

8. **Spud Chandler, baseball**—"Despite injuries, he had the highest won-lost percentage for over 10 years of pitching of any man in baseball history. Was 109-43-.717. Look it up."

9 and 10 **W. A. Alexander and H. J. Stegeman, administrative.** "These wonderful Tech and Georgia men did more than any others to advance intercollegiate sports in the South."

GEORGIA SPORTS HALL OF FAME BALLOT

Honoring Natives of Georgia or Personalities Who Gained Fame in Georgia

I vote for the following:

(1) _____

(2) _____

(3) _____

(Mail to Sports Hall of Fame, Atlanta Constitution)

Spivey Tops United Press All-America

NEW YORK, March 7—(U.P.)—Two Southerners, two Midwesterners, and a lone Easterner make up the United Press' All-America basketball team for 1951.

Bill Spivey, Kentucky's giant center from Warner Robins, Ga., and Sam Ranzino of North Carolina State are the Dixie boys. Gene Melchiorre of Bradley, Clyde Lovellette of Kansas and Bill Mlkvy of Temple, round out the first five.

Spivey and Melchiorre led voting.

UP ALL-AMERICAN

F, Bill Mlkvy, Temple, height 6-4, Jr. class.
F, Sam Ranzio, N. C. State, height 6-1, Sr. class.
C, Bill Spivey, Kentucky, heighth 7-0, Jr. class.
G, Gene Melchiorre, Bradley, height 5-8½, Sr. class.
G, Clyde Lovellette, Kansas, height 6-9, Jr. class.

SECOND TEAM	Pos.	THIRD TEAM
B. Garrett, Ind.	F	E. Barrett, K. St.
Dick Groat, Duke	F	D. Sunderalage, Ill.
Z. Zawoluk, St. Jhn.	C	M. Hutchns, B. Yng.
G. McArth, O. A&M	G	F. Ramsey, Ky.
J. Azary, Colmba	G	M. Skoog, Minn.

North Fulton, Russell Win

Special to The Constitution

MARIETTA, March 8—Brunswick, North Fulton and Russell stormed to first-round victories Wednesday night as the Class AA girls' tournament opened here.

CEDARTOWN (23)		BRUNSWICK (49)
Barnett (15)	F	Woods (21)
M. Grimes (3)	F	Tyre (8)
Gammage	F	Vogel (6)
Casey	G	Fowler
Powell	G	Coddington
Spencer	G	Tomlinson

Halftime score: Brunswick 20, Cedartown 17.
Subs: Cedartown—Brown (5), Ramsey, J. Grimes, Chandler. Brunswick—John (8), Byars (4), Scott (2), Bliss, McGoogan, George.

DALTON (23)		N. FULTON (44)
Williams (10)	F	Delaney (8)
Hammontree (5)	F	J. Rowsey (10)
Broome (8)	C	Smalley (11)
Bennett	G	B. Rowsey
Marris	G	Dunlap
Newman	G	Roberts

Halftime score: North Fulton 16, Dalton 13.
Subs: Dalton—Crum, Walsh, Giles, North Fulton—Head (14), Duford (1), Morris, Bradley, Smith, Grant.

RUSSELL (49)		ROME (43)
Fillingham (9)	F	Davis (21)
Simpson (22)	F	Hutcherson (9)
Abernathy (8)	F	Culberson (9)
Hutchinson	G	Milton
Camp	G	Dunaway
Abercrombie	G	(F) Walker (2)

Halftime score: Russell 20, Rome 18.
Subs: Russell — Davis, Bailey (13), Brooks, Thompson. Rome—Underwood (2), Ellison, Glaze.

Back in School

COLUMBUS, Ohio., March 7—(AP)—Vic Janowicz, Ohio State's All-America halfback, Wednesday was re-admitted to the University for the spring quarter beginning March 27.

University officials said he must better his grade average to remain in school and be eligible for football next fall.

CLARKE FIRST PILOT

Fred Clarke was the manager of the Pittsburgh Pirates from 1900-1915. For the first 13 years of Clarke's reign the Bucs finished in the first division.

BIG TOWN BILLIARDS
At Five Points
The Best Chili In Town

EASTER CASH

Need extra CASH for EASTER or Any other purpose?
WE will advance from $25 to $2,500 on your car. Payments made pay day convenient.
We REDUCE high payments by re-financing.
A SOUTHERN COMPANY
SERVING THE SOUTH
ATLAS AUTO FINANCE CO.
Wm. M. Thigpen Jr., Mgr.
212 Spring St., N. W.
Tel. MAin 0837
CITY AUTO FINANCE CO.
Clarence Palmer, Mgr.
111 Marietta St., N. W.
Tel. CYpress 0569
AFCO FINANCE CO.
Neil Leder Jr., Mgr.
934 Gordon St., S. W.
Tel. AMherst 7795
Free Customer Parking

Planographing
The New, Short Cut to EFFICIENT BUSINESS PRINTING
Our 45th year
CULLOM & GHERTNER CO.
700 LAKE AVE., N. E. PHONE CY. 7318
PRINTERS • LITHOGRAPHERS • PUBLISHERS

Yes, plenty of "*extras*" in Seagram's 7 Crown. That matchless *smoothness*. That *rare* taste. And this wonderful quality never varies... is always *uniform*. That's why you're *Sure* to be pleased *every* time you ask for Seagram's finest American whiskey.

Say Seagram's and be Sure

Seagram's 7 Crown. Blended Whiskey. 86.8 Proof. 65% Grain Neutral Spirits. Seagram-Distillers Corporation, Chrysler Building, New York

Cracker Rookie -:- -:- Practices Art of Base-Thieving -:- -:- At Pensacola

JACK DANIELS STEAMS TOWARD SECOND
Minor Scott Waits; Runner Begins Slide

DANIELS, WHO STOLE 36 IN EASTERN, LEAPS
Scott Begins Reach for Flying Base Thief

Constitution Triclops Photos Flown to Atlanta Via Eastern Airlines

RUNNER HITS DIRT; TOE GROPES FOR BAG
Scott Shoves Ball in Gloved Hand Toward Daniels

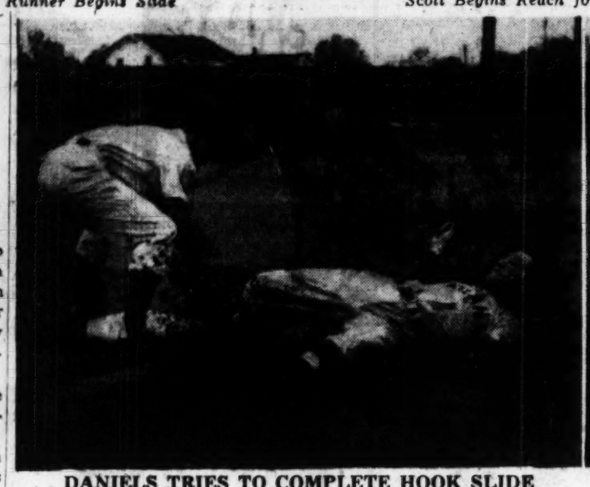

DANIELS TRIES TO COMPLETE HOOK SLIDE
Dirt Flies; Scott Stabs in Putout Bid

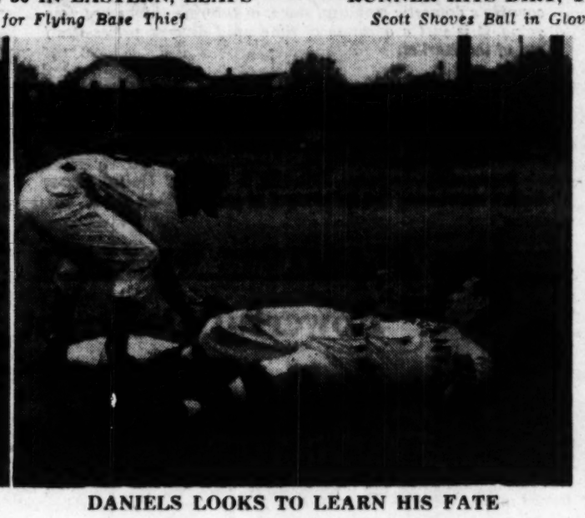

DANIELS LOOKS TO LEARN HIS FATE
But Scott Hangs Onto the Ball

Sports Show Features Wildlife Act

The "call of the wild" is no mere phrase to Chief Evergreen Tree, full-blooded Indian from Wisconsin, one of the many star attractions coming here Saturday for the Southeast Sports and Vacation Show.

Chief Evergreen Tree brings the audience imitations of wild animals, barking dogs, etc.

His act has been featured in Boston and New York sports shows, and he has performed 14 years straight at the famous Minneapolis show. His act is rated one of the best in the sports show world.

In addition to Chief Evergreen Tree, the show, under sponsorship of The Atlanta Constitution, brings highlight attractions in many fields of sport, including bait and fly casting, log rolling, canoe tilting, lariat spinning and badminton.

The show opens Saturday afternoon and will continue through March 18, at the Municipal Auditorium. Performances will be held daily at 3:30 p. m. and 8:30 p. m.

★ ★ ★ ★ ★ ★ ★

DINKLER HOTELS

in ATLANTA
The Dinkler-Ansley
Joe Crocy, Manager

in BIRMINGHAM
The Dinkler-Tutwiler
Ira M. Patton, Manager

in NEW ORLEANS
The St. Charles
J. J. ("Mike") O'Leary, Vice President and Manager

in NASHVILLE
The Andrew Jackson
Leon Wamble, Manager

in MONTGOMERY
The Dinkler-Jefferson Davis
Homer Spive, Manager

Executive Offices: Atlanta
Carling Dinkler, President
Carling Dinkler, Jr., Vice Pres. and Gen. Mgr.

Manley 4th Exhibition Golfer Here

Hobart Manley, Jr., young Savannah amateur who recently captured two big Florida tournaments, will be the fourth member of the all-star foursome which will play a charity exhibition match at North Fulton golf course Sunday, April 1.

Charlie Johnson, athletic chairman of Buckhead Lodge of Elks, said Hobart was contacted Wednesday and readily agreed to play in the exhibition, proceeds of which will go to Aldmore Crippled Children Hospital.

The Elks had previously secured the services of Professional Slammin' Sam Snead of White Sulphur Springs, W. Va., National Amateur Champion Sam Urzetta of Rochester, N. Y., and colorful Dynamite Billy Goodloe, Jr., of Valdosta.

Signing of Manley completes one of the best exhibition attractions of this kind to appear in quite a while.

Trophy Shop Wins in AAU

Trophy Shop Knights, Manchester, Ormewood and Pacolet of Gainesville won first-round games Wednesday night in the Junior AAU Basketball Tournament at Hapeville Recreation Center.

Knights nipped Hapeville Ward's Bees, 44-41; Manchester defeated Jefferson, 53-44; Ormewood beat Kirkley Chevrolet of Douglasville, 56-31, and Pacolet topped Decatur Methodist, 35-18.

Thursday night's schedules: Decatur Baptist vs. Juliette, 6 p. m.; Canton vs. Hapeville Methodist, 7 p. m.; Trophy Shop vs. Manchester, 8 p. m.; Ormewood-Pacolet, 9 p. m.

Irwinville Five Snatches Its 31st Victory in Row

Bowdon, Berry, Rabun Also Win in B; Nevils, Arlington, Braselton Top C's

By CHARLIE ROBERTS

MACON, March 7—It was the same old story. Country Childs' country boys from Irwinville made believers out of the few skeptics in the packed City Auditorium here Wednesday night by obliterating Carnesville, 63-38, for their 31st straight victory of the year.

That was the piece de resistance of the opening round of the annual State Class B and C high school hardwood carnival, this thorough taming of Jack Ratley's Wildcats, who had been bested only once in 29 starts.

THURSDAY'S SCHEDULE

CLASS B

1:15 p. m.—Berry vs. Fort Valley.
3:45 p. m.—Clarkston vs. Bowdon.
7:30 p. m.—Rabun vs. Irwinville.
10:00 p. m. — Austell vs. Adrian.

CLASS C

12:00 Noon—Nevils vs. Montezuma.
2:30 p. m.—Cohutta vs. Braselton.
6:15 p. m.—Dasher Bible School vs. Statham.
8:45 p. m.—Arlington vs. Rosemont.

The ease with which the Farmers won this Class B opener against so fine a team is hard to comprehend until one adds up the figures. They bucketed nine of 11 attempts from the field in the first quarter for a 20-9 advantage. They bagged 10 of 18 in the second stanza, and it was 42-22 at the half. Until the second string took over at the end of the third period, the South Georgians had shot 39 times, connected 24 times for a 65.5 percentage.

Smooth Emory Clements bucket-21 points before taking a shower. O'Neal Register poured in 17 and Lavernon dove 11.

Austell and Cochran put on the most sensational scoring duel of the day with W. O. Smitha's North Georgians romping in, 69-57, with Center Wilbur Reid being high man for the entire day with 29 points. Joe Smith of the Royals poured in 23. Austell led by from three to six points most of the way in registering the stunning upset over the Sixth District champs. Austell finished second to Berry in District Seven.

Bowdon eased by Tate, 37-32, with a final quarter spurt; Berry trimmed Soperton's Panthers, 57-41, and Rabun County clipped Quitman, 37-32, in other opening Class B games.

Alabama's Thomas 'Lot Better'

BIRMINGHAM, March 7—(AP). Alabama Athletic Director Frank Thomas "is a lot better" in his battle with a serious illness, Dr. Joe Hirsh, his physician, reported Wednesday night.

Thomas was brought to South Highlands Infirmary about two weeks ago suffering from complications in a long battle with a circulatory ailment. He had been listed in critical condition.

Dr. Hirsh said Thomas was "not out of the woods yet," but he appeared improved.

The physician said Thomas' pulse was a lot stronger, he was "a lot brighter" in his responses, and his heart action was better.

Thomas has been in ill health at times since he wound up a great active coaching career at Alabama in 1946. He won a similar serious bout with illness two years ago.

College Basketball

Colgate	76	Rutgers	58
Cortland	69	Ithaca	68
Wagner	77	Brooklyn Poly	67
Kansas	70	Iowa State	64
Columbia	73	Princeton	66
Canisius	69	Syracuse	66
Missouri	68	Nebraska	57
Villanova	87	William and Mary	59
Oklahoma	58	Colorado	49
Wyoming	82	Denver	61

NYU Star Latest 'Fix' Confessor

NEW YORK, March 7—(AP)—The district attorney's office said Wednesday night basketball star Connie Schaff has admitted pocketing a bribe and trying to get another player to do the same.

Schaff, star on the New York University cage team, is one of 13 players or former players mixed up in the basketball fix scandal.

Assistant District Attorney Vincent A. G. O'Connor said Schaff several days ago admitted taking $1,900 to fix a New Year's Day game between NYU and Cornell.

Schaff was quoted as saying he talked things over with two fixers New Year's Eve and agreed to line up another player to help in the fix. The bribe-payers were not named.

Schaff played about three quarters of the NYU-Cornell game and when it was over Cornell was the winner, 69 to 56, in an upset. NYU had been favored by four points and O'Connor said the fixers wanted NYU to win by less or lose.

Tanner OK, But It's A Miracle

PENSACOLA, March 7—Outfielder Chuck Tanner's career almost ended before it started this season. Tanner, who reported to the Crackers' training camp Wednesday, nearly lost his eyesight in an accident at New Castle, Pa., two weeks ago.

Working as a plumber's assistant, he poured wet lead in a moulding pot, setting off an explosion in which both eyes were injured. But he's okay now.

Another outfielder, **Bob Verrier**, who checked in Wednesday, is an athlete the year round. Verrier plays forward on a North Sydney hockey team in Novia Scotia during the off season.

Pitcher **Walter Nothe** and Outfielder **Al Aucoin** were the hardest workers in Wednesday's practice. **Nothe**, who pitches at 195, needs to shed about 15 pounds and **Aucion** must lop off 10 pounds.

Bill Currie, Nothe, Joe Kirkland and **Joe Reardon** tossed for batting practice. **Reardon**, a 15-game winner at Hagerstown last season, impressed **Wyatt** during his stint on the hill.

Larry LaSalle, signed to an Atlanta contract by the Boston Braves for $6,000 bonus last year, reveals one of the reasons he turned down a Pittsburgh offer. The Pirates, definitely interested in the New Orleans prep star, had ousted **Vince Rizzo** as general manager of the New Orleans Pels. **Rizzu** is an uncle of **LaSalle's** wife

Wyatt and Little Rock Manager **Gene Desautels** were chuckling over the fact that Whit introduced **Gene** to his future wife when both were with Detroit in 1933. —OUTLAR.

North Fulton Gridders Clash

A football game between seniors, who won't be eligible to play this Fall, and candidates for this year's team will mark the end of Spring practice for the North Fulton Bulldogs. The game will start at 8 p. m. Friday night at the North Fulton field.

Richards Named Ram Line Coach

LOS ANGELES, March 7—(AP) Ray Richards, a familiar figure in football since his college days at Nebraska in the late 1920s, was named line coach Wednesday by the Los Angeles Rams of the National Football League.

Richards succeeds Mel Hein, who resigned to go on the coaching staff at the University of Southern California.

WE TOP 'EM ALL
"41 YEARS' BUSINESS INTEGRITY"
CHAS. N. WALKER ROOFING CO.
WAlnut 5747
141 Houston St., N. E., Atlanta, Ga.

GRAND OPENING
STOCK CAR RACES
PEACH BOWL
(¼ Mile New Asphalt)
SUNDAY, MARCH 11
3:00 P. M. N. A. S. C. A. R. SANCTIONED
Admission $2.00, Tax Inc.

ARROW EASTER PARADE
Ensemble
Easter Sunday is March 25

You'll be taking one big step forward with the Easter spirit when you dress in an Arrow "Easter Parade" shirt, tie and handkerchief ensemble. The shirt features some brand-new striping ideas on fine white broadcloth in narrow, medium and wide spacing that look particularly handsome. Colors are tan, blue and green stripes on white grounds. The handkerchiefs and ties were made to blend perfectly.

The Shirts $3.95
Neckwear $1.50 Handkerchiefs 65c
Mail Orders Promptly Filled

PARKS-CHAMBERS
ESTABLISHED 1896
43 Peachtree at Five Points

what's in a name?

ARTHUR *means:*
"valorous," "Suggests" bravery," "firmness." Not every Arthur lives up to his name—but everyone knows that Bourbon de Luxe *does* live up to its name!

Bourbon de Luxe
"Lives up to its Name"
49% GRAIN NEUTRAL SPIRITS
The Bourbon de Luxe slogan is well-deserved. You'll agree—whichever label you select—that it really "Lives up to its Name."
Kentucky Bourbon Whiskey -A Blend
Kentucky Straight Bourbon Whiskey
BOTH 86 PROOF
THE BOURBON DE LUXE COMPANY, LOUISVILLE, KENTUCKY

YOU CAN LOOK to MONCRIEF!
★ For any HOME HEATING Service
★ Heating Plants, All Types and Sizes
★ Repairs, Replacement, New Installations
★ Conversion Burners, Gas or Oil
★ Blower-Filter Units for any Furnace
★ *Call TODAY for a Free Estimate*
LOCAL FACTORY SERVICE
EASY TERMS
10% down — 30 months to pay
Call HE. 1281
Heating by Moncrief
MONCRIEF FURNACE CO. • 676 HEMPHILL AVE., N. W. • ATLANTA, GA.

Easter Sunday is March 25
Varsity Town Clothes
TOPFLIGHT "GABS"

hand needled edges and pockets

Definitely topflight in the richness of silky gabardine, luxurious hand-needled edges and pockets. It's a suit you'll never put away for any season because a Topflight Gabardine is a delight to wear anywhere at any time. We have these in sparkling new and exclusive tones of natural tan, chocolate, navy, sky blue and seafoam green.

65.00

PARKS-CHAMBERS
ESTABLISHED 1896
43 Peachtree at Five Points

THE ATLANTA CONSTITUTION

THURSDAY, MARCH 8, 1951

CLARK HOWELL, Publisher — JACK TARVER, Assistant to the Publisher

RALPH McGILL, Editor — WILLIAM H. FIELDS, Associate Editor

The Public Means Business, Too

City Council's Police Committee tonight will begin an investigation of alleged irregularities in the handling of liquor licenses, which a grand jury charged have created a "vast financial empire" with huge political slush funds in the city and county.

The meeting will be open to the public. It will attract the crackpot fringe as well as serious persons who realize something must be done about a situation that has grown intolerable.

We do not believe the public is in any mood to stand by silently for a time-consuming reinvestigation of the charges of the Grand Jury. The Grand Jury's findings are disturbing and they demand action. While it is proper that city authorities should do all they can to get at the bottom of the situation, there ought not to be any stalling.

County Commissioners yesterday took a commendable step toward following the recommendations of the Grand Jury. They are to be congratulated. This matter will not "blow over." The public is aroused and it will not be lulled to sleep.

Commissioner Hailey's proposal, approved by the Commission, for an immediate investigation of all license holders, is sensible. It also is proper that licenses be renewed only for six months from next June 30, in view of the fact that all liquor stores in the County except two are located in areas scheduled to become a part of the City next Jan. 1.

We assume the new Grand Jury is going more deeply into the matter of the County Commissioners' timber deal. Surely there must be some way in which the county can avoid the loss of approximately $25,000, even if it loses the present case in court. The Grand Jury laid responsibility for the sale of timber rights on a county tract squarely upon Commissioners Doyal, Towns and Hailey. The sale was to James P. Malcolm for the sum of $30,500 and was voted by these three Commissioners at a time, the Grand Jury reported, when other offers were on file which would have brought the county about $55,000.

Should the county lose the present court case and be forced to go through with the sale, we hope the present Grand Jury will follow the recommendation of the previous one and "take action . . . to see that those who have violated the law be punished . . . if the law as to malpractice in office has been violated."

The public will keep close watch. It will be satisfied with nothing less than a complete clean-up.

* * *

Russia Covets Iran's Oil Resources

Unless Iran is able to maintain law and order there is a possibility Russia may take advantage of the situation created by the assassination of Premier Ali Razmara and move in on that country in force.

Although the assassinated premier was backed by this country, dispatches yesterday said Iranian officials agreed Communists were not involved in the matter.

But Iran has been under tremendous pressure from Russia for a long time. Any general outbreak of violence might offer Moscow the opportunity for stepping in—and incidentally taking over Iran's rich oil resources, which she covets. There is hope this will not occur.

* * *

It's Painful, But A Duty, Mr. Redwine

While we appreciate the position of Revenue Commissioner Charles Redwine, there is much to say for the resolution passed by the Macon Retail Merchants Bureau urging the Commissioner to establish uniform brackets for the collection of the new State sales tax on low-cost items.

Mr. Redwine has said he would not set price levels at which merchants will collect the tax from consumers, but will allow individual merchants to make their own decision. The law empowers the Commissioner to establish collection brackets but does not require that he do so.

Uniform brackets would prevent confusion and misunderstanding. The Macon organization has suggested a schedule calling for no tax on items up to 15 cents, one cent on items from 16 through 37 cents, two cents on those from 38 through 67 cents and three cents on items from 68 cents to $1.15. After that the straight three per cent tax would be charged.

That sounds reasonable enough, but what if Macon should adopt that schedule, Atlanta another, Augusta another and Savannah still another? Moreover, not all individual stores in those cities might be bound by such an agreement.

Mr. Redwine, as painful as the duty obviously would be, could prevent the ensuing inevitable confusion by prescribing a collection schedule which merchants all over the State would be required to follow. We hope he reconsiders and does so.

* * *

We All Chafe Under the Restraint

What Gen. MacArthur means when he says he needs more freedom to strike back at Chinese troops is freedom to bomb Manchuria.

That is a feeling most of us have in our more fretful moments. We chafe under the restraint of the "inviolate sanctuary" almost as much as the General himself. Nobody is deceived by the Soviet-Chinese policy.

But there is grave doubt that this step ought to be taken—yet, anyway. It might be an excuse for Russia to enter the Far Eastern war. We cannot afford to fight a big land war in the Far East. Britain, France and our other allies would shrink from bombing Manchuria. It could even cause a break in the solid Western position, and a strong confederation of free peoples is necessary if Soviet aggression is to be checked.

There are indications Russia's immediate intentions may be clarified one way or another soon. It is best that we do nothing that could be construed as provocative for the time, however uncomfortable our present predicament.

* * *

A Threat Over All of Georgia

At least four residents of Upson County and several herds of livestock there have been required to take antirabies treatment within the last few weeks. In each case the reason was an attack or attacks by rabid foxes or foxes suspected of having the dread disease.

Upson County Commissioners have appealed for all-out support in a campaign to eradicate foxes and bobcats and have offered traps free of charge to help attain the objective.

"Rabid foxes are a serious threat," says Commissioner A. B. McEachern, as quoted by The Thomaston Times. "We would like to see our citizens avail themselves of the services we offer to rid the county of this threat."

Foxes are a threat, not only in Upson County, but throughout Georgia, and we don't mean just rabid foxes. We can get along very well without these predators which raid chicken roosts and pig pens, and then attack domestic animals and humans when they do become rabid.

THE PULSE OF THE PUBLIC

Beer and Wine, Too

The Editors: I sincerely hope that the present probe of the licenses on liquor will also cover the beer and wine licenses. For there are quite a few places in and around Atlanta that should be closed up.

It is not the police department's fault they are open. The licenses should not have been granted in the first place.

Atlanta. ROBERT R. JACKSON, SR.

Fine Public Service

The Editors: Thank you for making available for the people of Georgia the findings of the recent Grand Jury with reference to the liquor racket in Fulton County.

The articles which you are publishing from day to day will do much to acquaint the public with the real facts concerning the liquor traffic in Georgia. By so doing you are rendering a fine public service, for which I wish to heartily commend you. NORMAN M. LOVEIN,

Secretary, Georgia Temperance League.

Candy From a Child

The Editors: I am very much in favor of pay-as-you-go programs, even if it means more tax. I am for good schools and good roads if we can afford them, but I don't believe in taking candy from a child, in order to obtain them.

When I grew up not too long ago, schools were bare, one-room affairs. I didn't get the education I should have had, but was determined my children would get more, and even gave up my home to work toward that goal.

I am a boarding house operator. I find food prices so far out of reach that to keep my boarders fed I must neglect my overhead expenses. Then, to face the sales tax, I see no way to continue in business.

Fine schools and new roads for barefoot boys to look at, while they run rabbits to get meat to eat, doesn't make sense to me. Who is to blame for this? MAMIE MADDOX.

Eatonton.

He Won't Backtrack

The Editors: We read the comment of the six GI's regarding Gov. Talmadge's stand on the issue on segregation in the schools.

We wonder if these well-meaning but misguided people, who are more imbued with the martyr complex than good sense, ever consider that there are two sides to every question? There are many white parents who do not think so highly of their young boys and girls going to colored schools. Because that is just what we will have in Georgia if we do not have separate schools. Neither white nor Negro, but colored.

It will mean that while the Negroes' education will be improved, it will be at the expense of the white children, and as "Ole Nelms" said, "I ain't gonna backtrack." "PRACTICAL."

Albany.

JACK TARVER

Are Alimony Controls Needed?

An Illinois judge has issued a lady a divorce decree with alimony payments tied directly to the cost-of-living index.

Inflation, thy spell is everywhere.

Time was when the aggrieved little woman was willing to settle for the kids, half the community property, a flat monthly figure and her attorney's fees . . . plus, of course, her maiden name back.

Now she wants another ounce of blood every time the Bureau of Labor Statistics takes the nation's economic pulse.

If the Illinois ruling is accepted as a precedent, a divorced citizen won't know whether he's going to be able to eat until the cost-of-labor index is published and he finds out how much alimony he owes.

Of course, it conceivably could prove a good thing for the country's domestic stability, since, at the rate things are now going, it is just a question of time until divorce prices itself out of the market.

Incidentally, in contrast to the U. S.'s policy of sanctioning fluctuations of the marital mart, in the Urganda territory of Africa, the government has just stepped in and frozen the price of brides at the going price of five cows, five goats and $2.80.

Presumably, however, Urganda is like the United States in that matrimony is a lot cheaper to get into than out of.

GLADSTONE WILLIAMS

Powerful Deterrent On the Soviets

WASHINGTON—It has remained for one of the country's foremost scientists, Dr. Vannevar Bush, a codeveloper of the atomic bomb, to give the best explanation yet heard of why we are not likely to be forced into a war with Soviet Russia at any time in the near future.

We are not prepared for such a war at the present time, except defensively through counter air attacks, and our major concern has been that we would find ourselves drawn into such a war before we were ready. All of our present rearmament program is directed to that end.

What happened in Korea served to put us on notice of the danger that threatens us from the Communist world, centered in Moscow. If the Communists had been able to get away with what was attempted there, the next move was scheduled to come in Western Europe. That most certainly would have involved us in another world war, since, as Gen. Eisenhower has so clearly pointed out, we cannot afford to have Europe come under the domination of Soviet Russia.

Restraint By our actions in Korea we have shown the Communists that we will not stand for aggression in other parts of the world. We do not, at the present time, have the ground forces to back up our position; but, as Dr. Bush points out, we do have a powerful weapon of restraint in the atom bomb: An authority on the subject, he defines its war potential in a way that makes it easy to understand why the Russians have held back from making further moves and why they are not likely to commit other acts of aggression that would lead to war with us.

For, as Dr. Bush puts it, if the Soviets started war in Europe now, American atomic bombs "would destroy Russia." Explaining why the A-bomb remains a powerful deterrent to Russia, the scientist, a former head of the nation's Research and Development Board, had this to say:

"We could destroy not only the key centers from which her armies would be supplied, but also political centers and the communications of her armies on the march. Initially equipped with weapons and supplies, those armies might keep rolling for a time, but there would be no Russia behind them as we know it today.

"The answer to this is that the armies will not roll. No all-out war is in sight for the immediate future unless they or we make some serious error indeed.

"If Russia knows that she cannot go beyond certain boundaries without provoking a war, she will not pass those bounds; no war will occur. This has been well shown in recent years. The only apparent exception is in Korea, and there we did not make our position clear."

The 'IF' The problem, Dr. Bush warned, is to maintain the military stalemate now made possible by American atomic superiority. If the Russians were on equal terms with us in atomic bombs, the situation might be different. The fact that they are not explains why we are able to build up our defenses otherwise without their stepping in to strike while we were unprepared, except in the air.

If they move in Western Europe now, their armies might for a time overrun much of the area there. But in due course we would chop them to pieces in the rear, leaving the striking force in front cut in two like a snake with its head severed from the rest of its body.

It is reassuring to have a man of Dr. Bush's scientific status define the situation so simply. It does not make sense that the Russians will start anything while we have the atomic drop on them. Later when we have built up our other forces to the proper level, our aim is to have a showdown that will avoid war and lead to permanent world peace.

OLLIE REEVES

Just a Rhyme a Day

"At the present rate of depletion, our dollar will be worth less than 38 cents in three years."—Financial note.

When grandpa came back from "the wars" . . . way back in sixty-five . . . he had his share of battle-scars . . . and was just half alive . . . his farm was gone, his stock had died . . . or scattered to the hills . . . and he had nothing much beside . . . a few Confed'rate bills.

That currency was quite unsound . . . but like a lot of men . . . he thought the time would come around . . . when it would spend again . . . "You take them, son," he said to me . . . "see that they're put away . . . don't lose them, now, for they will be . . . redeemed some later day."

And so we took the notes he gave . . . (which made a tidy sum) . . . and promised him that we would save . . . them for that day to come . . . but, one by one, they got away . . . we broke our solemn vow . . . Gosh! they would be as good today . . . as those they're printing now.

JOHN MARVIN RAST

"The Lord looked down from heaven upon the children of men, to see if there were any that did understand, and seek God."—Psalms 14:2.

The question is raised, "What is fundamental in education?"

To observe the emphasis placed in our schools upon acquiring technical knowledge and skills, one might suppose that that is the answer.

But the truth is that no scientific, literary and philosophical training will in itself suffice.

Man's quest ends with "humane education." It must find its inspiration and obligation in the divinely revealed love of the Heavenly Father.

The goal of a sound mind in a sound body can be reached only as this soundness takes account of emotions, attitudes, impulses, and is girded by all that is true, pure, honorable, and of good report.

Unto Thee alone who are able to instruct us and uphold us, we come for wisdom. Make plain to us our failures. Keep us in the circle of Thy love.

That Feeling of Being Watched

LEO AIKMAN

He Stands High in His Town

Friends of J. Roy McGinty know the Calhoun publisher as an able reporter, forthright editorialist, statesman, handsome cuss and jolly good fellow, but not many of them were aware that J. Roy is also a piano player. It took one of those "Editor of the Week" articles in the Publishers' Auxiliary to reveal that when the owner of The Calhoun Times would relax he sits at the keyboard, a la Harry Truman, and picks out old-time songs and hymns. Born in Tallapoosa, Ala., in 1887, this prominent member of the Georgia press gave up a dollar a day in a cotton mill for a dollar a week as an apprentice in the office of The West Point (Ga.) News. He was 15 then and in the 48 years since he's done quite well enough to qualify for a dollar-a-year job advising that other piano player, if he chose to do so.

Roy McGinty would do well at the double-keyboard, for his extracurricular activities have taken him into service as councilman, mayor of Calhoun, school board member (city and State), State Senator and War Labor Board panel member.

He has been "Man of the Year" and Rotary president in his home town and president of the Georgia Press Association.

His paper ranks high among Georgia weeklies, both typographically and editorially, and his editorials are always a strong competitor, often a winner, of the annual GPA "most fearless" trophy.

You don't drop in to visit J. Roy and his fine wife, Myrtle. You climb the highest mountain. For this publisher has achieved a top spot in his community, figuratively and literally. The McGintys live in a spacious home on Mount Alto, than which you can get no higher and stay in Calhoun.

At this altitude there's no disturbing the neighbors when he goes to the piano for relaxation with the old airs and hymns. But when he gets his feet on the ground, in local affairs and State politics, and the medium is the typewriter keyboard, the mood becomes fortissimo as this man McGinty makes himself heard.

BLONDE IN MINK COAT or man in Uncle Sam's uniform, the annual cost of upkeep is the same, about $10,000, according to a dispatch datelined Washington.

But that is no reason the Federal Government should support both—on borrowed money.

* * *

LOST "HOPPY": Sara Lawson McGinty tells in the Chatsworth Times of a 3-year-old lost in a large department store who told the information booth his name was Hopalong Cassidy and that his parents were Roy Rogers and Dale Evans. "The store officials were showing signs of strain," says Sara, "when the mother appeared on the scene."

In Perry when L. C. Todd took his 9-year-old daughter to the hospital to see Mama Todd and the new baby, the young lady, noting the Todd infant as the only one in the nursery, remarked, "Well, Daddy, we got the last one, didn't we?" So reports the Houston Home Journal.

* * *

HEADLINE OF THE WEEK: "One Man Hurt Here in Two Accidents"—Dade County Times.

Must have been the fellow trussed with bandages and obviously bruised of whom a friend asked, "Have an accident?"

"No, thanks," said the bandaged one. "Just had one!"

THOMAS L. STOKES

Truman Owes It to All of Us

WASHINGTON—The Truman Administration is getting on the wrong side of the very plain moral issue of good government. President Truman, himself, is much to blame through his defensive, chip-on-the-shoulder attitude in respect to the callous carelessness about the simple proprieties that has existed in some quarters as disclosed in the current RFC expose. He can ill afford to be. This is not only because he is the President and steward of 150,000,000 people and not President of his friends. It is also because he heads an administration, as did his predecessor, which, due to its covenant with the plain people, lives in a glass house to a greater degree than have many others. That imposes a special obligation on him and on those around him.

It would seem incumbent upon a President who is continually storming the citadels of special privilege—and sincerely—that he be very sure that special privileges are not taken by those around him to play loose with the operations of government contrary to the best public interest.

For that government belongs to the people and must be protected from those, masquerading as its friends, who would exploit it selfishly, as it must be protected against big private interests that would exploit it for their selfish ends. In some cases around here now it is hard to see much difference.

A failure of stewardship that gives license to "friends around the throne" offers an opening for attacks by those who are constantly sniping at government-for-the-many with its praiseworthy social welfare and economic reform objectives. The result is to let down the rank and file who put their trust and hopes in government administered for their protection and, likewise, to weaken instruments of government designed to promote general public interest as, in the present instance the RFC.

This is illustrated in the great hue and cry now to abolish that lending agency.

No President can possibly know at all times what goes on in every agency of government. The sprawling mechanism is too big. But, when he discovers that something improper is going on, he can speak out and can correct it, instead of merely bristling up as if he were being criticized personally.

It is the comparatively trivial matters that make the headlines and attract public attention—the deep freezes, the autographed photographs of officials, the smuggled perfume, as it was back in the investigation of the "five percenters" who posed as influential with insiders in getting government contracts. Now it is a fur coat and free bed and board at smart Miami hotels that stir up talk in the RFC inquiry.

They arouse interest because they are easily understood by people who can never own a fur coat and can never stay on the cuff at luxurious hostelries along Miami's shore. They are "news," the spicy stuff for gossip at the ladies' aid and the barbershop, and set off the imagination to conjure up many other "fancy goings-on down there in Washington."

They are ready ammunition for any wrecking crew.

But, more than that, they are symptomatic of an attitude that develops around here periodically—that government more or less belongs to certain people who know their way around its mazes, a sort of special preserve for profit and temporary fame, a closed corporation. It is a cynical attitude.

It begets cynicism among the people, and our people are enough inclined, naturally, to make game of their politicians. It is a type of escapism to low-rate their political leaders, to speak lightly of them, even if we discount a good deal to our native indulgence in exaggeration.

People, too, have a dual personality in their approach toward government. Now they are mere bystanders and now they are constituents trying to get something. In the latter role they harry their Congressmen for introductions at departments and agencies, which is normal and proper business for their public servants. Some who are not content with this routine procedure and have the wherewithal become suckers for "influence" peddlers and keep that breed prosperous. Then one day, a committee exposes all of it.

As now. And it's a good time, it would seem, to do some house cleaning and get the smell off.

President Truman owes it to all of us.

CALVIN COX

A Curtain on Curtain Land

Going out into a world made tense by the ideological conflict between East and West, students graduating from the nation's high schools take with them from the halls of learning limited knowledge of the Soviet Union, the nation which has brought partial mobilization to this country and a drastic revision of the chances of a world at peace. A nation-wide survey, recently completed, reached these conclusions: "Textbooks used in this nation's high schools virtually ignore the Soviet Union. Little information of any kind about the Communist country is contained in the history, geography, social studies or other texts used in the classrooms. Most students get only a smattering of knowledge about the customs, beliefs, ideas or attitudes of the Russian people."

The quoted matter is from a Benjamin Fine article in the New York Times reporting on a study of the materials the high schools use that relate to the Soviet Union. The survey was made by Dr. Richard W. Burkhardt, director of the Division of Teacher Preparation at the Syracuse University School of Education, as a doctorate study.

According to the survey, geography books used in the nation's schools devote 6 per cent of their space to Russia; world history books, 7 per cent; American history, 1 per cent, and modern problems and citizenship, less than 1 per cent.

Dr. Burkhardt holds that the significance of the Soviet Union to the United States and the world today calls for more material about that nation in American textbooks, Fine writes.

The 258-page Burkhardt report states:

"It is conceivable that the differences in political practice, cultural background, and economic orientation between the two nations could be magnified so as to bring about war between them." It is equally conceivable that the similarities in geographic setting, temperament of the people and national development could be the foundation for the building and maintaining of peaceful relations.

"The very real conflicts of interests in Europe and Asia between the United States and the U.S.S.R. should be frankly and clearly stated. The equally real instances of mutuality of interest must also appear. In no other way can we expect our students to be adequately informed about the major issue of our day."

Dr. Burkhardt points out it is difficult to secure accurate information about the Soviet Union, but makes a number of recommendations concerning teaching about the country. Among these were:

1. That more time be given to studying that nation.
2. That teaching about the Soviet Union be confined to the most important aspects of that nation and its people.
3. Judicious use should be made of pamphlets and other periodical material dealing with Russia.
4. Full use of current events.

Discussion of this report with several Georgia educators brought general agreement with Dr. Burkhardt's principal thesis that textbooks present a limited picture of Soviet Russia today, but a number of significant points were made by these educators, among them being:

1. Newspapers and the radio both hold important positions in the teaching of subjects related to the Soviet Union. Two educators interviewed said these mediums constitute the principal source of authoritative information on the Soviet Union.

2. Textbooks have a considerable lag in presenting "historical" evaluation of comparatively recent events. The Rooseveltian era was cited as an example. Balanced and thorough treatment of this recent era is just now beginning to appear in textbooks. Another example was the fact it took years for the appearance of dispassionate accounts of the War Between the States. What is happening in Russia today is of comparative recent beginning.

3. Understanding is not a one-way street. Russia does not present an accurate picture of herself, it was observed. Dictatorship there has perverted the mediums of information, and the Russian people are being given distorted versions of all history, both their own and ours, and of all people. Consequently, it is very difficult to secure competent information on the Soviet Union.

4. The desirability of understanding between the two nations was stressed, but at the same time it was acknowledged that the announced Communist goal of world domination with its attendant tenseness in all lands, made the attainment of that ideal most difficult.

With the reservations as noted above, still it is difficult to realize that the nation which by its actions wields a tremendous influence on our existence of today, and of tomorrow, is so sketchily covered during the primary days of learning.

Perhaps it will be to the interest of the U. S. Government to make available, perhaps even to publish, the latest and most complete information available on Russia and her people for use by the students of today who as citizens of tomorrow will face the problem of dealing with the inhabitants of the Soviet Union—either in war, or in peace.

ED SULLIVAN

All's Not Well With the Navy

NEW YORK—There were three seats open at my table, in the Pennsylvania R. R. diner, so three of the 12 Navy ratings sat down, and the other nine distributed themselves at other tables.

It developed that all of these big guys were Navy reservists. It also developed that all of them were burned at the Navy, for which they'd volunteered in World War II.

"You see," said one of the men, "since 1945 we've raised families and got a start in business. This reserve deal stinks, because we don't know when we'll get out. A lot of us feel we've been shanghaied."

A reporter asked, politely: "Well, why did you guys join the reserve, after World War II?" The answers rushed back.

"THEY TOLD US, after we were discharged," said one big guy, "that in the event of another war, we'd get our ratings back. In 1945, none of us thought there'd be another national emergency in 1950, so we signed up, with the understanding that we could resign any time we wished."

"Yeah," snorted another, "so I did that; I resigned from the active reserve. The gimmick, however, is that they then drop you into the inactive reserve, and unless you're smart enough to send another letter, resigning from the inactive reserve, you're just as hooked as you were in the active reserve."

"DON'T GET US WRONG," said a good-looking kid. "We proved our patriotism once, and we'll do it again, but we ought to know how long a hitch we're to serve. If we could tell our wives and kids that we'll be back in a year, or two years, that would give us something definite on which to go. This way, it's like being whirled around on the end of a string, and I don't think our wives and children rate it."

It would seem to this reporter that the Navy ought to sit down and come to some definite understanding with the reservists, tell them, if they can, how long they'll be needed, and when they can plan to pick up their shattered business careers. The situation, at present, is not sound.

M. L. ST. JOHN

When a Mad Dog Bites You

If a mad dog bites you, don't kill valuable time trying to get to a physician for first aid. Just plunge the wound immediately into some strong soapy water and soak it good for about 20 minutes. This is some new advice being given by Dr. T. F. Sellers, director of the Georgia Health Department, which has attracted nation-wide attention since it recently appeared in a medical textbook. Sellers, who has made the study of rabies his hobby for 30 years, says that the public and even doctors in the past have had too great a fear of rabies because of superstition and mystery which formerly surrounded the disease. It formerly has been the custom to cauterize the bite wounds with strong nitric acid. Recent experiments show that washing with soapy water is just as good a method for destroying rabies virus and other germs.

The soap treatment is preferred by Sellers because it isn't painful and doesn't damage tissues or cause unnecessary scarring as the nitric acid sometimes does. Chiefly, however, soapy water is immediately available in every home.

Sellers warns that this is solely first-aid treatment—you must get in touch with a physician or the nearest health department for further instructions.

When a group of physicians of Southern medical schools recently edited a new textbook, Sellers contributed a chapter on rabies. He received requests from over the nation for more information on the soapy-water first-aid treatment.

The Greater Atlanta area is the rabies center of Georgia at present, Sellers says. However, he points out that rabies has been whipped as a problem in Georgia. Not a Georgian has died of rabies infection in four years. Yet, prior to that time, 90 Georgians died over a period of 30 years.

Passage of the State-wide compulsory dog vaccination law in 1945 was a major step in knocking out rabies. In the past five years the number of positive animal heads examined in the State has declined from 762 to 407. The number of human antirabic treatments has declined from 2,426 to 895.

Continuing the discussion of public health in Georgia, Dr. Sellers pointed out that the purpose of the State Premarital Law was to prevent the spread of syphillis in the marital relationship. The law, which became effective in 1949, required that the applicant for a marriage license have a blood test and that such examination satisfy the physician that the applicant is not infected with syphillis, or if so infected the disease is not in an infectious stage.

Results of the first year's operation of the law showed that 4.5 per cent of the premarital blood tests were positive. Of the 92,328 premarital blood tests made, 4,128 were positive, 815 were doubtful and 87,385 were negative.

Recalling a letter he received from a 60-year-old couple asking if they had to have a blood test at their age, Sellers declared that there is absolutely no exception to the Premarital Law. All who obtain marriage licenses in Georgia must first have the blood test.

CHANNING COPE

A Great Future for Livestock

VALDOSTA—"Let us discuss the ramifications of prestige," says Dr. Milton Jarnagin, dean of Georgia's livestock men. "Let us discuss prestige before we start saving the world, for prestige is a very fine thing to have or a very fine state to be in, according to the way you phrase it." "You mean, Doctor, that Georgia is acquiring prestige by reason of the excellence of her cattle? Is that it, Doctor?" "Yes, and no!" "Yes, Georgia is getting prestige from its cattle, and "no," because I was thinking about the prestige one gets from driving a big automobile." "May we have the details, Doctor?" "You may. I drove up here to the livestock pavilion in a borrowed limousine instead of my usual puddle-jumper and what do you think happened? Before I could detrain I was handed three show and sale catalogs, given four invitations to lunch, and offered the opportunity to purchase the grand champion bull, the grand champion female and 14 other animals, every one of them the best in the show. This was prior to the judge's decisions, you understand."

And while I was making overtures to borrow his borrowed car (on a percentage basis) to drive past the lairs of my creditors, the Doctor went on to talk about the eleventh annual show and sale of the S. E. Polled Hereford Association. "It is almost impossible to exaggerate the improvement of this year's consignment of cattle over the previous show. They are much better than last year's consignment. The cattle of three years ago would not even belong in the group of winners in this year's show.

"The cattle of 10 years ago would not be allowed under the same roof as the animals in this show. Out of the entire 47 animals consigned this year, there is only one gimlet-rumped dog in the bunch and . . . he came from Florida, thank goodness!"

Sure enough, Dr. Jarnagin's predictions turned out right. The grand champion bull, consigned by our neighbor, L. J. Moore, of Holly Springs Farm, brought $6,750. Fortunately, the bull remains in Georgia, having been purchased by Haddock Farms of Damascus, Ga. The reserve champion bull, also consigned by Holly Springs Farm, went to H. W. Perrow, of Cameron, S. C.

The grand champion female, consigned by John Davenport, of Crestview Farms, Atlanta, sold for $3,500, and went to Frank Crosslin, of Eagleville, Tenn. The reserve champion female went to W. H. Dyer, of Eagleville, Tenn. She was consigned by B. H. Butts, Jr., of Thomaston, Ga. The 18 bulls sold for an average of $1,850 and the 28 females averaged $1,315. The show average was $1,516 per head.

Harking back to Dr. Jarnagin's theme of prestige, the cattle so impressed Dr. A. E. Darlow, of Oklahoma, judge of the show, that he stated emphatically and publicly, "You folks in the Southeast are really in the purebred livestock business. Anyone who can produce cattle of this quality has arrived. And with your fine grasses and pleasant climate (ahem!) there is no way to stop you. I predict a great livestock future for Georgia and the Southeast."

WESTBROOK PEGLER

Who Is Representing Labor?

NEW YORK—The decision of the veteran professional parasites on the body of American labor to get out of the so-called defense administration is carelessly taken to mean that the people who work for wages now have nobody to speak for them. That is not true. The Government represents all of us. The Messrs. Green, Murray, Lewis and all their predatory, dictatorial kind never have had the slightest authority from the working people of the United States. They have been called "labor leaders," but not one of them ever deserved this title. In the press, this was an error of carelessless and convenience in the long ago. There is now no excuse for the misrepresentation in the light of our modern knowledge of the union movement. There are no leaders of labor in the United States. These men are bosses, not leaders. Not one of them has a valid mandate from any group of workers.

Green is elected by a gang of fellow racketeers aloof from the workers. He is invariably found on the side of the professional goon in any conflict with a rank-and-filer. The same can be said of Murray.

The rascality of Lewis' electoral system is worse, if possible, than the Kansas City process to which we are indebted for the President who touched off the war that now calls for the mobilization of national resources.

It would be a boon to labor if the current sulk of the boss unioneers should become permanent and Mr. Truman should close the door on the whole gang for all time. The official conduct of these audacious predators in World War II was so bad that Congress should not have faltered at the 38th parallel drawn by Taft and Hartley, but should have repealed the Wagner Act absolutely and liberated some 12,000,000 subjects from bondage. These old bums had taken a pretentious public vow to prevent strikes in war industries. That promise was violated to the extent of about 5,000 strikes a year.

In the present situation, Truman is revealing again that strange trait of spunky defiance so seldom exercised in the public interest and so often in the interest of rascals in his personal circle. In this rare instance, he is ignoring the rogues of the union racket in a manner which amounts to a public repudiation of the whole evil of unionism by a President who invoked it to get elected.

It is reasonable, in view of the public stupidity concerning the functions and powers of unions, to inquire who would represent "labor" if the unions were taken at their word in withdrawing and were not invited back. The people of the United States have an honest, if inexcusable, superstitution that unions are necessary to prevent the Government and the employing corporations from taking unfair advantage of toilers. That error has been hollered up for many years by experts, including even some clergy who should know better and, in some cases, undoubtedly do. There was a time when unions were voluntary associations of genuine workers and, in that legitimate role, performed good work for their members. But nowadays it is impossible to draw a line of distinction separating "labor" or the "wage-earner" from that other element known as "the public."

"Labor" and "the public" are not groups apart. "Labor" is an important portion of "the public" and is represented by the Congress. Labor deserves no special representation.

The union racketeer thrives on trouble and when trouble accidentally is not, he kicks up trouble so that he may seem to the workers to be fighting their battle. That only complicates the task of men who really do want to establish efficiency in the mobilization and to keep wages and the cost of everything the worker buys within a hand-span. It may be thought that, with the unions absolutely eliminated from the situation, the Government will fix wages and thus become the master state. Of course, it will. The Government did that in World War II. The unions made trouble constantly and ran up the cost by many billions, but actually they were going through motions. When you came right down to it, the Government made the decisions and will do it again in this war. The unions themselves are a master state, so what can be gained by all the lost motion, expense and delay of treating with them?

You'll Have Fun Viewing

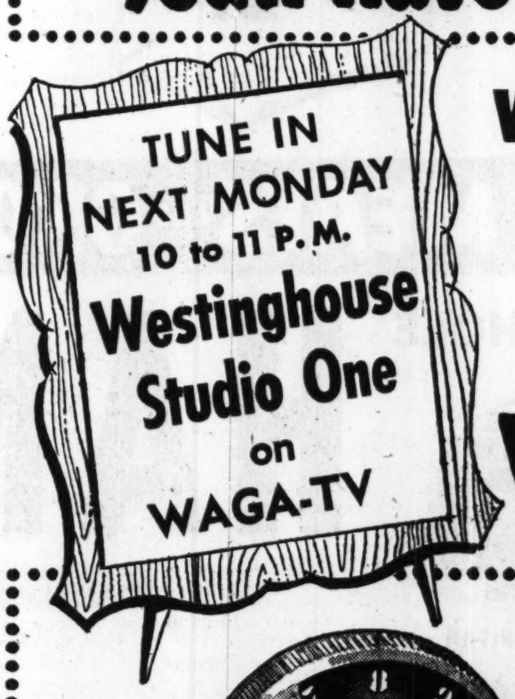

Westinghouse Studio One

Consistently voted top dramatic program on the air . . . bringing into your home each week outstanding presentations of such thrilling plays as *The Glass Key, Of Human Bondage, Boy Meets Girl* . . . and many others.

ON

Westinghouse TELEVISION

With Single Dial Tuning

"As clear as the movies" . . . "Consistently perfect" . . . "Best reception I've ever seen!" These are typical comments of half a million Westinghouse television owners. You, too, will be thrilled with the outstanding performance of Westinghouse television . . . and you'll brag about the way you relax and watch program after program without ever re-tuning the set. Just one dial . . . to select the channel and fine-tune to get the strongest signal. It's the simplest tuning ever! . . . and it's possible only because Westinghouse builds the best television chassis advanced electronic engineering can produce!

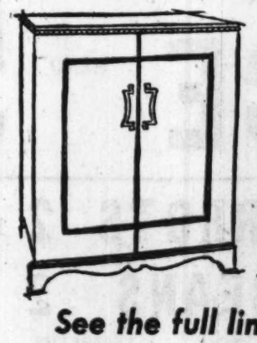

Big 20" picture
The Stratton
luxury console television of magnificent, gleaming mahogany with matched-grain doors. Definitely superior in every respect . . . there is no finer television! Model 642K20 **$495.00** Including warranty and tax

EASY TERMS!
TAKE 15 MONTHS TO PAY!

See the full line of Westinghouse Television, priced from $269.95 at your dealers' NOW

YOU CAN BE SURE...IF IT'S Westinghouse

ATLANTA, GA.
G. D. Adams Co. — Lakewood Ave. at Stewart Ave.
Duncan Appliance Co. — 259 Ponce de Leon Ave., N. E.
Electrical Center — 156 Peachtree St., N. E.
Goodyear Service Store — 36 Courtland Ave., N. E.
Grove Park Furniture Co. — 567 Hightower Rd., N. W.
Haverty Furniture Co. — 22 Edgewood Ave., N. E.
Hodges Appliance Co. — 520 Flat Shoals Ave., N. E.
Lawrence Furniture Co. — 85 Whitehall St., S. W.
Myers-Dickson Furniture Co. — 151 Whitehall St., S. W.
Myers-Peachtree — 856 Peachtree St., N. E.
Radio Television Co. — 723 Ponce de Leon Ave., N. E.
Rich's, Inc. — 45 Broad St., S. W.
Sharpe's Appliance Store — 457 Moreland Ave., N. E.
Wilson Appliance Co. — 6051 Peachtree Rd., N. E.

AUSTELL, GEORGIA
Griffith Jewelry Co.

BUFORD, GEORGIA
Bell Appliance Co.

COVINGTON, GEORGIA
Covington Electric Co.

DECATUR, GEORGIA
Caldwell Radio Shop — 134 Sycamore St.
Goodyear Service Store — 134 E. Ponce de Leon Ave.

EAST POINT, GEORGIA
H. S. Starrett Plumbing Co. — 139 W. Cleveland Ave.

HAPEVILLE, GEORGIA
Jones Appliance Co. — 811 Central Ave.

MARIETTA, GEORGIA
DuPre's

BIG APPLE LEADS THE WAY WITH LOWER PRICES EVERY DAY

BIG APPLE SUPER-MARKETS

Highest Quality Foods at Lowest Possible Prices . . .
Shop and Save Every Day on Everything at Big Apple Super Markets

KRAFT **VELVEETA** CHEESE FOOD 2-Lb. Loaf **89c**

SAVINGS

BESTEX **SLICED BEETS** No. 2 Can **10c**

BUYS

HUNT'S PEACHES No. 2½ Can **27c**

SAVE

BYRD'S APPLE SAUCE 2 No. 303 Cans **25c**

BUYS

ROSEDALE SLICED PINEAPPLE 2 Flat Cans **27c**

THRIFTY BUYS

QUALITY MEATS AND GROCERIES

SAVE MONEY

BREAKFAST BACON SALE
ARMOUR CRESCENT **SLICED BACON** 1-LB. PKG. **39c**

CUDAHY WICKLOW	Lb.	49c
MORRELL PRIDE	Lb.	59c
MISSISSIPPI	Lb.	59c
BACON SQUARES RATH	Lb.	33c

SMOKED WHOLE **HAMS** CUDAHY PURITAN OR KINGAN RELIABLE 20-24 lb. Average LB. **55c**

MEATY SPARE RIBS 3 to 5-Lb. Average	Lb.	45c
CHITTERLINGS 10-LB. BUCKET		1.95
CHUCK ROAST BEEF	LB.	69c
BRISKET STEW MEAT	LB.	39c
HAMBURGER FRESH	LB.	65c
CLUB STEAKS	LB.	1.05
WHITING FILLETS	LB.	19c
PERCH FILLETS	LB.	39c

SMOKED PICNICS	CUDAHY PURITAN 4 to 6 lb. avg. Lb.	43c
PORK ROAST	BOSTON BUTTS Lb.	49c
LEAN PORK CHOPS	FIRST CUT Lb.	49c
PURE PORK SAUSAGE	MORRELL'S 1-LB. ROLL	45c

SHORTENING BAKERITE 3-Lb. Can **89c**

GRATED TUNA CALIFORNIA PRIZE No. ½ Can **25c**

ENGLISH PEAS YUM YUM GOODIES No. 1 Can **10c**

MAYONNAISE LADY BETTY Pint Jar **41c**

MORE GRAND GROCERY VALUES

VARIOUS BRANDS GRAPEFRUIT JUICE	2 No. 2 Cans	23c
VARIOUS BRANDS ORANGE JUICE	2 No. 2 Cans	25c
GOLD ARROW PREPARED MUSTARD	Quart Jar	17c
MORRELL'S LIVER LOAF BAKE OR FRY	12-Oz. Can	39c
VIRGINIA BEST LIMA BEANS WHITE AND GREEN	2 No. 303 Cans	25c
BABY BETTY PORK AND BEANS	No. 2 Can	15c
DELICIOUS MAYFIELD CORN	2 No. 303 Cans	29c

MRS. BELL'S QUALITY

APPLE JELLY	2-LB. JAR	29c
GRAPE JELLY	2-LB. JAR	43c
S'BERRY PRESERVE	12-OZ. TBL	33c

FINEST GREEN PEAS

ARGO English Peas	2 CANS	29c
GREEN GIANT	NO. 303 CAN	21c
APRIL SHOWERS	8-OZ. CAN	11c

FRUITS AND VEGETABLES

ICEBERG CALIFORNIA **LETTUCE** HEAD **5c**

CALIFORNIA CARROTS	2 Bchs.	19c
TENDER POLE BEANS	2 Lbs.	35c

FRESH CRISP CELERY	2 FOR 15c	DELICIOUS APPLES	5 LBS. 49c	LARGE RIPE BANANAS	2 LBS. 29c
FANCY BELL PEPPERS	2 FOR 15c	FRESH TENDER SQUASH	2 LBS. 17c	JUICY LARGE GRAPEFRUIT	3 FOR 25c

MORE GRAND GROCERY VALUES

FLAG DOG FOOD	2 1-Lb. Cans	19c
SEA LEADER NEUTRAL SALMON	NO. ½ CAN	29c
ECONOMICAL SCOT TISSUE	2 ROLLS	25c
SUNNYDALE MARGARINE COLORED	1-Lb. Ctn.	27c
COMPLETE MEAL KRAFT DINNER	2 PKGS.	25c
CONVENIENT WAXTEX WAX PAPER	125-Ft. Roll	25c

QUICK-FROZEN FOODS

DEWKIST BROCCOLI	12-Oz. Pkg.	29¢
McKENZIE STRAWBERRIES	16-Oz. Pkg.	53¢

EVERYBODY'S FAVORITE CRACKER JACK	BOX	5c
NABISCO RITZ	1-LB. PKG.	33c
ANGLO ROAST BEEF	12-OZ. CAN	49c
ANGLO CORNED BEEF	12-OZ. CAN	47c

REDEEM YOUR COUPONS HERE

SAVE 10¢ ON A POUND OF Durkee's Own Grade AA Margarine 41c -10¢ SAVE 31c

PERK SOAP POWDER	Lge. Pkg.	32c
CHIFFON SOAP FLAKES	Lge. Pkg.	32c
DIAL SOAP For Cleanliness	2 Lge. Cks.	37c
DOESKIN TOILET TISSUE	2 Rolls	29c
RONCO Spaghetti-Macaroni	12 Oz. Pkg.	19c
RONCO NOODLES	5 Oz. Pkg.	15c
DASH DOG FOOD	2 1-Lb. Cans	29c
PETER PAN PEANUT BUTTER	12 Oz. Jar	35c
LIGHT CRUST FLOUR	5-Lb. Bag 53c	10-Lb. Bag 1.03
STRONGHEART DOG FOOD	16-Oz. Can	10c
BLUE PLATE MAYONNAISE Perfect for Salads, Sandwiches	16-Oz. Jar	49c
	Quart Jar	87c

Redeem your Swift Coupons Here

SWIFTNING	79c
ALLSWEET	29c

RFC Director Admits Efforts To 'Use' Him

'Somebody Took Me In, I Guess,' Dunham Tells Senate Quiz

WASHINGTON, March 7—(AP)—Walter L. Dunham, RFC director, acknowledged Wednesday that some members of a White House social circle in which he moved tried to "use" him in angling for huge government loans.

"Somebody took me in, I guess," he told the Senate Banking Subcommittee, which is investigating alleged favoritism and political influence in RFC lending.

Walter Dunham

"I think I am entirely lacking in political sagacity."

Dunham, a 68-year-old Detroit banker who has been a Republican all his life, said the social group he referred to included Donald Dawson, one of President Truman's aides; William E. Willett, another RFC director; E. Merl Young, well-to-do husband of a White House stenographer, and Rex Jacobs, a Detroit industrialist who Dunham described as having "some degree of White House entree."

But Dunham stated "I am positive no one has succeeded in exerting any improper 'influence' upon my decision on any RFC matter."

"With reference to Donald Dawson," he added, "I must state that I can recall no instance where he sought to influence my judgment on an RFC loan."

Dunham un' urdened himself behind closed doors, but the committee made public a prepared statement he submitted and later released a transcript of the testimony. In a session lasting more than three hours, he was the star witness.

"The boys took you in?" Senator Capehart, Republican, Indiana, a subcommittee member asked.

"Somebody took me in, I guess," Dunham replied. "They were kind to me and——"

"They took you in," Capehart repeated.

"That is your conclusion. I am not prepared to dispute it."

Later, however, Dunham said he meant he was taken in by "a fellow who owned a house." There was no elaboration on this.

Dunham, who wants to get off the five-man RFC board as soon as he can testified he thought the giant government agency suffered from "an unhappy selection of directors." He summed it up:

"I think our contacts with Congress were bad. I think our contacts with the public were bad. I think our common understanding of our responsibility was never explored."

Capehart commented to reporters at the close of the hearing:

"I think he was used, but they didn't have to twist his arm very hard."

Dunham acknowledged in his statement that William M. Boyle, Jr., Democratic National Chairman, had sent him many loan applicants, and that at least one came to him from the White House.

He said his association with Dawson and the other men he named began soon after he took office about two years ago.

"I knew that Jacobs was active in the Democratic Party and had some degree of White House entree," he related. "My impression was that the group was solely interested in the welfare of the Truman administration and that any RFC interest they had was along this line.

"It now seems clear to me that they used their friendship with me, and possibly bits of information which they thereby picked up, to convince others that they could 'influence' my decisions."

Associated Press Wirephoto

OUT OF DOGHOUSE—Hundreds of neighbors sought Robbie Baker and Barbara Watkins for six hours when they didn't return from a tricycle trip in Memphis, Tenn. Lee McEachern found them—asleep in a doghouse.

Merchants Ask Brackets In Sales Tax

Atlanta and Macon merchants want to absorb the sales tax on low-priced items, urging the State Revenue Commissioner to adopt a bracket system for administering the tax.

Revenue Commissioner Charlie Redwine, however, is planning to let the merchants set their own individual bracket system. The state will collect a straight three percent tax from the merchant.

One fast-taxpaying Lithonia merchant already has his sales tax back.

Although the tax doesn't go into effect until April 1, Director Albert Dozier of the Sales Tax Unit, Wednesday received a check for January and February. He returned it to the merchant.

$2.94 for sales tax for December,

Films' John Loder and Clare Luce On 'Views of News' Over WSB Tonight

Bob Collins, Journal editorial writer, will give the story behind the headlines on "Views of the News" Thursday at 6:15 p. m. over WSB.

Journal Columnist Ernest Rogers will talk with stage and motion picture stars John Loder and Clare Luce who are in Atlanta to appear next week at the Penthouse Theater.

WANTED! 50 Young Men, Ages 17 to 40
To Learn R. R. Telegraphy and Station Agency
Immediate, permanent employment with advancement. 40-hr. week. Good salary
Veterans Apply Immediately
SOUTHERN BUSINESS UNIVERSITY, INC.
Corner Luckie and Fairlie Sts. LA. 1951 Atlanta, Ga.

Accounts Opened By the Tenth
EARN FROM MARCH FIRST
WE HAVE NEVER PAID LESS THAN 3% ON SAVINGS
ACCOUNTS INSURED TO $10,000
MAIL ACCOUNTS WELCOME
ATLANTA FEDERAL
SAVINGS AND LOAN ASSOCIATION
GEORGIA'S LARGEST MUTUAL SAVINGS INSTITUTION
22 MARIETTA ST., COR. BROAD, CY. 8422

Senate Vote On Increasing Armed Forces

WASHINGTON, March 7—(AP)—Here is the roll-call vote by which the Senate Wednesday approved, 49 to 41, an amendment to substitute a 4,000,000-man ceiling on the nation's armed forces for a 3,500,000-man proposal.

For the amendment (49).

Democrats for—Anderson, Benton, Byrd, Chapman, Connally, Douglas, Frear, Fulbright, Gillette, Green, Hayden, Hennings, Hill, Hoey, Holland, Humphrey, Hunt, Johnson (Colo.), Johnson (Texas), Johnston (S. C.), Kefauver, Kerr, Kilgore, Lehman, Long, Magnuson, Maybank, McClellan, McFarland, McMahon, Monroney, O'Conor, O'Mahoney, Pastore, Robertson, Russell, Smathers, Smith (N. C.), Sparkman, Stennis—40.

Republican stor—Capehart, Chase, Duff, Ives, Lodge, Nixon, Smith (N. J.), Thye, Tobey—9.

Against the amendment (41).

Democrats against—Chavez, Ellender, George, McCarran, McKellar, Neely—6.

Republicans against—Aiken, Bennett, Brewster, Bricker, Bridges, Butler (Md.), Butler (Neb.), Cain, Carlson, Cordon, Dirksen, Dworshak, Ecton, Ferguson, Hendrickson, Hickenlooper, Jenner, Kem, Knowland, Langer, Malone, Martin, Millikin, Morse, Mundt, Saltonstall, Schoeppel, Smith (Me.), Taft, Watkins, Welker, Wherry, Wiley, Williams, Young—35.

WASHINGTON, March 7—(AP)—Here is the 49-to-41 vote by which the Senate ordered a 4,000,000 manpower ceiling upon the armed forces to be included in the bill to draft 18-year-olds (an earlier 49-to-41 vote had substituted the 4,000,000 for a 3,500,000 proposed limit, and the second vote made it part of the bill):

For the amendment—49.

Democrats for: Byrd, Frear, George, Johnson (Colo.), Johnston (S. C.), McCarran, McClellan, McMahon, O'Conor, O'Mahoney, Robertson, Smith (N. Y.)—(12).

Republicans for: Aiken, Bennett, Brewster, Bricker, Butler, (Md.), Butler, (Neb.), Capehart, Carlson, Case, Cordon, Dirksen, Dworshak, Ecton, Ferguson, Hendrickson, Hickenlooper, Ives, Jenner, Kem, Langer, Malone, Martin, Millikin, Morse, Mundt, Schoeppel, Smith, (Me.), Smith, (N. J.), Taft, Thye, Tobey, Watkins, Welker, Wherry, Wiley, Williams, Young—(37).

Against the amendment—(41).

Democrats against: Anderson, Benton, Chapman, Chavez, Connally, Douglas, Ellender, Fulbright, Gillette, Green, Hayden, Hennings, Hill, Hoey, Holland, Humphrey, Hunt, Johnson, (Texas), Kefauver, Kerr, Kilgore, Lehman, Long, Magnuson, Maybank, McFarland, McKellar, Monroney, Neely, Pastore, Russell, Smathers, Sparkman, Stennis—(34).

Republicans against: Bridges, Cain, Duff, Knowland, Lodge, Nixon, Saltonstall—(7).

Building of New 'Y' Will Start Here Soon

Plans for the new $700,000 YWCA at Edgewood Ave. and Ivy Street, have reached the construction stage, although the proposed swimming pool for the building will be delayed until restrictions are lifted by the National Production Authority.

Written permission for the new building, minus the swimming pool, was received Monday from the Production Board and a directors meeting voted unanimously Wednesday to start construction soon. The new quarters will be ready for occupancy in about a year.

RICH'S

Rich's has the largest and best selection of

RCA VICTOR Television

Finely styled and magnificently designed sets . . . mechanically engineered for perfection! These are famous RCA Victor television sets now in Rich's Television Center. See them today and purchase your favorite on Rich's convenient payment plans.

The Northampton 19" console with giant, life-size pictures that are steady and clear. "Golden Throat" sound. In rich mahogany cabinet. **500.00** tax included

The Rutland 16" combination in highly styled cabinet. AM-FM radio, and 3-speed automatic record changer. In mahogany veneer cabinet. **575.00** tax included

The Fairfield 17" console that's picture perfect and styled to match. "Golden Throat" tone. Phono-jack in back. Mahogany finish. **399.50** tax included

The Fairfax 16" combination with large size screen, AM radio, and 3-speed record changer. In mahogany veneer cabinet. **515.00** tax included

The Highland 17" console at a special price. With Eye-Witness Picture and Golden Throat sound. Highly styled in glorious mahogany veneer cabinet. **375.00** tax included

Use Rich's Credit Terms

Rich's Television Center, Plaza Floor, Store For Homes

RICH'S
STORE FOR HOMES

Home and Family

Edited by Agnes Reasor Olmstead

Quick Pie Filling

Pie fillings that can be cooked on top of the stove are popular with busy homemakers. Canned cling peaches straight from the can accented with orange juice and rind, sweetened, then thickened with cornstarch are both quick and easy. Pour into a baked pie shell and dessert is ready.

PARENTS OCCASIONAL GUESTS ONLY

Twelve-Year-Old Rules Home, Instructs Servants, Pays Bills

By ANNIE LOU HARDY

Birney Robert is 12 years old. She lives in her own house in Georgetown, Va. She manages her own finances, even making out her income tax. After school, she looks after her dogs and her garden, and holds conferences with her cook. And thereby lies an experiment.

Birney is the daughter of Mr. and Mrs. L. W. Robert, of Atlanta and Washington, D. C., and it was her mother who planned the experiment two years ago to help her daughter become the sturdy, self-reliant youngster that she is.

"With the economic situation what it is today, it is well to prepare children at an early age for any eventuality," said Mrs. Robert. "At least Birney will always have a roof over her head, and if she shoulders the responsibility of a home gradually, she will not be like a ship without a rudder, so to speak, when the time comes to get married."

The Roberts live at the Mayflower when in Washington, and at the Biltmore in Atlanta. Mrs. Robert thinks hotels are no place for children.

"We also travel a lot," she explained, "so I thought it best to anchor Birney in one place. She lives, of course, with her governess, Miss Mathilde Pistel, who has had charge of her since she was a baby."

Birney's house is a smallish red brick structure built on three floors, with a terrace and a garden to the rear. Since she was to live in the house, Mrs. Robert urged her to select the colors for its redecoration.

"She did remarkably well, too," said the proud mother. "She knew enough to paint a rather dark bedroom on the first floor a sunny yellow. She chose French gray for her dining room, and because she is nuts about animals, she selected wallpaper with a horse motif for her own boudoir. In fact, there was only one mistake. She wanted her bathroom in the pale pink shade of an Elizabeth Arden powder box, so she gave the painter a box top to go by. Then she went out to play. When she returned the tint was too deep."

Two days each week, Birney holds conferences with her cook and makes out her menus. And she always plans her menus when she has guests.

"She is becoming something of a gourmet, too," said her mother. "Her taste runs to French artichokes and shad roe which must be browned to a turn."

This 12-year-old also has definite ideas about the china she uses for "company" meals, and she arranges the flowers for her table, cutting them from her garden when in season. Mostly she favors cacti for her garden, for they give it a "western" air.

In fact, cactus-growing comes next to her dog as a hobby. So instead of giving her dolls and toys, friends are likely to send her rare specimens of the desert plant.

Out of income derived from stocks and bonds given her by her father, Birney must pay for anything that is not routine expense of her home. For instance, she must bear all expenses of her dog, Chipso, and if she wants a new pair of riding boots, they must come out of her money. So must all entertaining.

Most of her parties are held in the basement playroom which she decorated in a patriotic motif of red, white and blue. However, it is her bedroom which is the envy of all her young friends and classmates at the Potomac School.

"The room is alive with animals," said Mrs. Robert. "For her bookcases are filled with small china animals instead of books. She has the skin of a bear I killed, as well as the horns of deer and antelope I shot. Really, I dread for Spring to come," she concluded, "for Birney is a collector at heart, and she is likely to show up with just anything from the animal kingdom."

If Birney has problems which she and Mathilde cannot solve, she saves them for her mother's next visit.

"I am treated like a guest," Mrs. Robert said, "and Birney is on her best behavior. Of course, I try to mind my P's and Q's, too, so we always see each other in the best light. It is really surprising how well my experiment has turned out."

Restore Sink Sparkle

If your sink has a general yellowish cast and has lost that gleaming white look, you can restore its sparkle. Soak paper towels in a bottle of laundry bleach and press them flat against the sink, leaving them overnight to insure getting that white look back again. If the yellow rust still persists, use a powdered product made for rust stains. Pure bleach is very powerful, so be sure to handle it carefully and not splash any on your clothes.

LADY OF THE MANOR

Birney Robert leaves her Georgetown, Va., home with her dog, Chipso, for a ride on her bike.

HOW ABOUT SOMETHING SPECIAL?

Birney holds conference with her cook, Dorothy. There's a party in the offing.

Miss Brooks Betrothed

Mrs. Hazel P. Brooks announces the engagemnt of her daughter, Miss Martha Marie Brooks, to Johnny Bee Thurmond, of Atlanta. The wedding will take place March 17 at 7:30 o'clock at Mrs. Brooks' home.

The bride-elect is the daughter of Mrs. Brooks and the late Eugene C. Brooks. She is employed by the Creomulsion Company, Atlanta.

Mr. Thurmond, son of Mr. and Mrs. John J. Thurmond, of Atlanta, enlisted in the Navy in September, 1947, and finished Radio Electronics School in Memphis in 1948. He served 16 months in the Panama Canal Zone, returning to the States in 1950.

MOTHER ARE YOU "OLD FASHIONED" ABOUT THE WAY YOU GIVE ASPIRIN TO YOUR CHILD?

You are, if you still "force" ordinary aspirin. St. Joseph Aspirin For Children has orange flavor, tablets 1/4 adult dose. No need to break them. Ask for St. Joseph Aspirin For Children. 39c.

BURGLAR BARS

Enjoy Sure Protection Install Burglar Bars Estimates Cheerfully given PHONE MA. 5305

441 Memorial Dr., S. E., Atlanta

Southern Wire & Iron Works

MRS. GREY HAD "GROUCHY" FEET

. . . they were *always* complaining!
Sometimes it was the arches.
Sometimes it was the heels.
Often it was just a hodge-podge
of aches and pains.

She tried to soothe them
with all kinds of shoes . . .
but they seemed to be un-sooth-able.
Mrs. Grey was very blue.

Then she discovered DR. LOCKE SHOES!
And—wonder of wonders—they were
so comfortable her feet just couldn't
find anything to be "grouchy" about.
They never complained from that day on!

TROPICAL
Biege Nylon, Mesh Vamp. Red or Blue Calf Quarters. Strap and Brads

TAHITI
Biege, Mesh, Tan Trim, Two-Eyelet Tie Green Calf

If YOU Have GROUCHY Feet
DR. LOCKE SHOES
Will Make Them "HAPPY" Again!
221 Peachtree St. Next to J. P. Allen's

ELMER WHEELER Says

NOBODY LOVES A FAT MAN

He's Wrong!

HIRSCH'S KING-SIZE Department Does

Sizes 48 to 50

At last here is a complete dept. for Mr. Extra Big and Mr. Extra Tall . . . here you can find everything to fit you . . . big mirrors . . . big dressing rooms and big clothes.

HIRSCH'S
79 Peachtree St.
OUR 87TH YEAR

THE FAT BOYS' BOOK by Elmer Wheeler
Now running daily in Atlanta Constitution

Pistol Club Slates Meet In Tampa

By YOLANDE GWIN

Mrs. Lulah Skvirsky, Atlanta's champion woman pistol shooter, who has taught many of Atlanta's feminine shooters, will meet them in competition next week in Tampa.

Mrs. Skvirsky

These pistol-packing mama's, as well as some of the men members of the North Fulton Pistol Club, leave here Saturday for the Florida city where they will shoot in the national Mid-Winter Pistol Matches. Mrs. Skvirsky won second place at the shoot last year as well as the gold medal in her class in the slow-fire match at 50 yards.

Dr. Guy Davis, an instructor at the local club, will also attend next week's meet and among others who will attend and participate are Leon Skvirsky, also an instructor; Mrs. Jud Bowen, Dr. and Mrs. Willard Hunnicutt, Mrs. Dick Ivey, Miss Ava Hart and Bruce Moran.

Mrs. Hunnicutt recently qualified as a marksman in the National Rifle Association, as did Mrs. Spencer Boyd, also a club member.

SOCIETY EVENTS

THURSDAY, MARCH 8

Luncheon at 1 o'clock for **wives of the lawyers** attending the conference of the American Bar Association, and cocktail party at 5 o'clock for the **lawyers** and their wives by the Lawyers Club of Atlanta.

Tea and lingerie shower at 3 o'clock for **Miss Jean Kimberly** by Mrs. Clyde Davis.

Bridge party at 8 o'clock for **Miss Ann Green** and **Charles Kenneth Cross** by Miss Jane Moore.

Dinner at 7:30 o'clock for **Reginald H. Smith** and **Dean Robert Storey** by Legal Aid Committee, American Bar Association.

STORK SET

Sgt. and Mrs. L. A. Hamilton, Jr., announce the birth of a daughter, Sheila Diane, Feb. 24 at St. Joseph's Infirmary. Mrs. Hamilton is the former Miss Evelyn Anderson.

Dr. and Mrs. Charles P. Hill, of Newnan, announce the birth of a son, Charles Latham, Feb. 20 at the Newnan Hospital. Mrs. Hill is the former Miss Mary Ann Bowen, of Atlanta.

Mr. and Mrs. Edward H. Wigand, Jr., announce the birth of a daughter, Susan Deborah, March 1 at Emory Hospital. Mrs. Wigand is the former Miss Jean Stanton.

Mr. and Mrs. Vernoy G. Aiken, of Dallas, announce the birth of a daughter, Carmen Eugenia, Feb. 28 at Crawford Long Hospital. Mrs. Aiken is the former Miss Anne Whitehead, of Atlanta.

Mr. and Mrs. George R. Dailey announce the birth of a son, George Anthony, Feb. 24 at Crawford Long Hospital. Mrs. Dailey is the former Miss Frances Glazener.

COCONUT ALL-BRAN MUFFINS

No creaming, no egg-beating—one easy mixing this Kellogg-quick way!

1 cup Kellogg's All-Bran
¾ cup milk
1 cup sifted flour
2½ teaspoons baking powder
½ teaspoon salt
¼ cup sugar
1 egg
2 tablespoons soft shortening
¾ cup shredded coconut

1. Combine All-Bran and milk in mixing bowl.
2. Sift together flour, baking powder and salt into same bowl; add sugar, egg, shortening and ½ cup coconut. Stir *only until combined.*
3. Fill greased muffin pans ⅔ full; sprinkle with remaining coconut. Bake in preheated moderately hot oven (400°F.) about 25 minutes.

Yield: 10 medium muffins, 2½ inches in diameter.

America's most famous natural laxative cereal for diets of insufficient bulk—try a bowlful today!

Kellogg's ALL-BRAN

Restore Sink Sparkle

"I'm Enthusiastic" says Ann Sheridan

"Once you've tried AYDS, I think you'll understand why I'm so enthusiastic about them", says Ann Sheridan. "They help you to look and feel better while you're losing weight. AYDS let you reduce the way nature intended you to."

How to Lose Weight and Look Lovelier

Now! Lose weight *the way* Nature intended you to! If you follow the Ayds plan you should feel healthier, look better while reducing—and have a lovelier figure!

This is because the Ayds way to reduce is a natural way. When you take Ayds before meals, as directed, you can eat what you want . . . all you want. Ayds contains no harmful drugs. It calls for no strenuous diet . . . no massage . . . no exercise.

Ayds is a specially made candy containing health-giving vitamins and minerals. It acts by reducing your desire for those extra fattening calories . . . works almost like magic. Easily and naturally you should begin to look slimmer, more beautiful day by day, when you follow the Ayds plan.

Users report losses up to 10 pounds with the very first box. In fact, you lose weight with the first box or your money back. $2.98

Full Month's Supply,

AYDS Vitamin Candy

LANE DRUG STORES

Did you know that in just a very little time...with a package of Pillsbury White Cake Mix and some ice cream and chocolate sauce...you can score a great big hit with a wonderful dessert like this! It's only one of the many quick and easy desserts you can make with Pillsbury Cake Mixes.

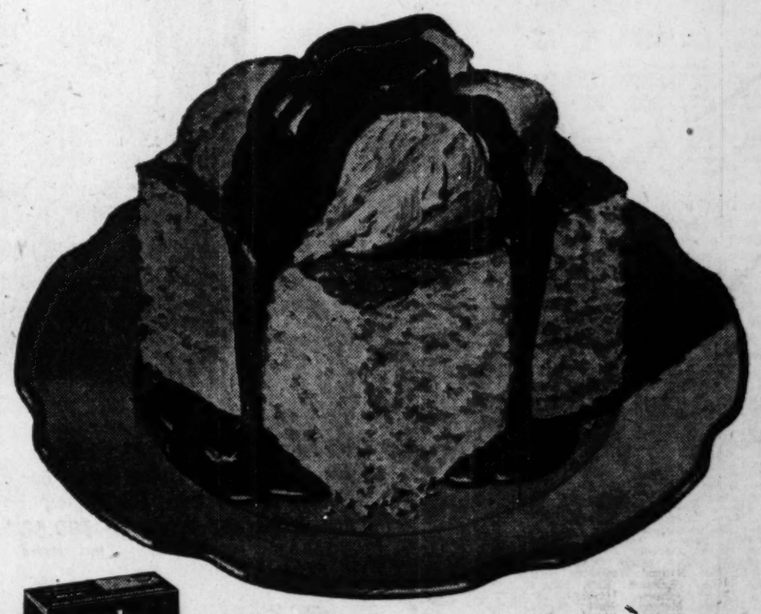

MILK IS ALL YOU ADD

Pillsbury CAKE MIXES

WHITE AND CHOCOLATE FUDGE

(ADVERTISEMENT) (ADVERTISEMENT) (ADVERTISEMENT) (ADVERTISEMENT) (ADVERTISEMENT) (ADVERTISEMENT)

ALL YOURS IF YOU'RE ONE OF SIX PRIZE WINNERS AT BAKER'S
No Purchase Is Required and You Don't Need to Be Present at Drawing to Win

Baker's to Give Six Full Wardrobes of Shoes

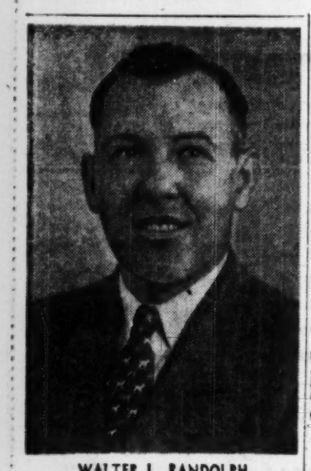

WALTER L. RANDOLPH
To Manage New Baker's

After twenty-two years with one company in Atlanta, thousands of shoppers know the genial manager of Baker's. Mr. Randolph is mighty proud of his beautiful new store with its deep carpets, comfortable chairs, lovely displays—and, of course, the exciting new shoes for Spring. A native of Cartersville, Ga., Mr. Randolph is married and the proud father of a 17-year-old son who looks just like his daddy. The Randolphs live at 486 Mellview Ave., S. W.

Winners Permitted To Select Own Prizes at Store

Six lucky Atlanta women will win complete shoe wardrobes at the grand opening of Baker's beautiful new shoe store next Friday and Saturday, March 9th and 10th, at 63 Whitehall St. Each wardrobe will consist of three pairs of dress shoes with matching handbags, a pair of casual shoes, a pair of sports shoes, a pair of play shoes and a pair of bedroom slippers and three pairs of nylon hosiery.

Opening day visitors will be given numbered cards with space for name and address. These will be filled in and dropped into a box at the door. Each winner will be allowed to select her own wardrobe prize. No purchase required and you need not be present to win.

Baker's is a division of Edison Brothers Stores, Inc., largest retailers of women's shoes in America, who began operation 29 years in Atlanta and now have 223 stores in 35 states and the District of Columbia.

New Colors In Hosiery

Baker's are featuring nationally advertised Mar-V-Lus nylon hosiery in spring shades with the new colored heels at $1.45 per pair . . . and you'll love them.

SCOTCH LASS HANDS OUT PENNIES AT BAKER'S
Suzanne Bowers, Left, 1208 McLendon Ave., N. E.

Find a Scotch Lass on Whitehall And Save on Your Easter Shoes

When you see the smiling Scotch lassie above, giving away money in front of 63 Whitehall St. tomorrow, Friday and Saturday, you'll know you're in front of the new Baker's Shoe Store.

And a real thrift celebration it will be with free gifts and attendance prizes. Baker's, of course, is famous for its fine quality at money-saving prices. And this year those savings will be more important than ever. So look for the Scotch lassies if you want to save on your new Easter shoes.

'Knitting Bag' Boxes Free to Baker's Buyers

FREE BOX WITH SHOES
Friday and Saturday

Atlanta women who buy their lovely new Spring shoes at Baker's Grand Opening this week-end will receive their purchases in one of these smart green, gold and white carry-out boxes that are so perfect for holding all your knitting. Over-arm cord makes them easy to carry and they won't pop open. A beautiful accessory, yours with the most beautiful shoes in America, at no extra charge Friday and Saturday.

Newest Fashions In Baker's Show

Atlanta-Born Baker's Now Largest In U. S.

Atlanta is the birthplace of Edison Brothers Stores, Inc., now the largest retailers of women's shoes in America. The Edisons started in business with one store in Atlanta just twenty-nine years ago! The chain now includes 223 store in 120 cities—35 states and the District of Columbia. All four Edison brothers . . . Harry, Sam, Irving and Simon . . . are active in the operation of the shoe stores.

Baker's Shoe Stores pioneered the idea of offering "high-priced" shoe fashions at low prices through large volume of sales. Mr. Edison states: "Our stores are always located on the busiest streets where crowds of shoppers pass. Only in this way can we get the volume sales which make our low prices possible."

Navy Blue Again Dominates Store's Easter Selections

By SELMA STILES

All the newest ideas in fashion footwear will be presented in Baker's spring styles, many of which will be shown for the first time during opening days. Outstanding styles which will be presented include a group of striplings . . . shoes that accent the lovely natural lines of a foot, yet bare most of it to the sheer flattery of nylon hose.

One of these styles is a black patent leather sandal, with narrow straps that double-cross the instep and buckle high on the ankle. Around the sole is an illusion-platform . . . actually a guard that protects the foot and holds firm the shape of the shoe. Under seven dollars.

Much is made of kid leathers in the new collection, too. Perhaps because kid is the leather most desirable in the new, brilliant colors.

Anklet Sandal

One style is an anklet sandal that knots around the ankle, continuing the braided, knotted appearance of the bare vamp. In combinations of blue—powder, royal and navy; beige-cocoa-brown . . . in pastel multicolor combinations, in beige-cocoa-tangerine. Under seven dollars. Baker's has selected a tremendous group of exactly color-matched handbags too, which, with these shoes, make very dramatic costume accents.

Navy blue is, of course, dominant in this Easter-timed presentation. And much of the navy blue is accented with sparkling-fresh white! In tiny dots . . . underlaid beneath the leather, seen through perforations. And in white piping that accents bows, platforms, and cut-out vamp designs. There are handbags designed to carry out the theme of most of these styles, too. Mesh is new for spring. So, of course, Baker's has several new styles in mesh! Most of these are combined with kid, calf or patent leather in the design of the shoe, so the shoe will hold its lines, stay lovely looking longer.

Smart Looking

These shoes are not only new, but show much consideration for the customer on the part of the shoe designers . . . because, not only are they smart looking now . . . they'll be comfortable and much in demand for the summer season, too!

We predict popularity for a D'Orsay pump, done in navy mesh . . . with a mesh vamp done with an overlay of thin little calfskin strips; also in navy. The same shoe comes in white mesh with multicolor kid, or in beige mesh with the beige-ombre (beige-cocoa-brown) calf. Under seven dollars.

The collection also includes many new styles with walkable heels. Suit-sandals seem slated for popularity for Easter, too. These feature middlin' heels, and strap-fastenings that flatter the instep with their gracefully curved lines. Many of the new mid-heel styles have platforms, too. And many of the elegant high heel styles are exactly duplicated in middlin' or low heel versions. Same under six dollars.

In the playshoe collection there is an outstanding little kid shoe with a flat heel . . . that comes in a rainbow of colors. With a single strap across the vamp, cut very low, it comes in red, navy, green, smoke, cashmere, yellow, tangerine . . . or in black suede. Under four dollars in all these costume colors!

FOOTLIGHT FEELING . . . Dramatic little flats from the beautiful Baker's Shoe Store on Whitehall Street. This little Playgoer's one-strap style is designed to give all the fit and flattery of a dancing slipper, fashioned in soft, glove leather for a really light-footed feeling! In red, navy, tangerine, black and many merry colors, priced only $3.99.

DARE TO BARE . . . Midriff O'Orsay pump in shining black patent or gleaming navy calfskin . . . its gracious, flattering lines accented with white dots. A Quali-Craft shoe, under seven dollars. With it, a genuine match-mated handbag at $3.98, plus tax. Both from the beautiful new Baker's Shoe Store at 63 Whitehall Street.

FOLLOW THE WHITE LINE . . . to fashion! New spring season platform pump in gleaming navy or red polished leather, with fresh white piping accenting the bow, outlining the platform. Unusual value at $6.99. The match-mating handbag in "looks like calf" plastic is $2.98, plus tax. Both from the beautiful, new Baker's Shoe Store.

SILHOUETTE SANDAL . . . Most wonderful way to flatter a foot! Every line and curve as graceful as can be! Open and airy, too, with the very feel of spring! In navy or lipstick red gleaming leather, just $5.98. The matching handbag is genuine leather too, as just $2.98, plus tax. Both from the beautiful, new Baker's Shoe Store.

Congratulations to Baker's
Another Electrical Installation
by
FULTON BROS. ELECTRIC CO.
135 PEACHTREE ARCADE
Commercial and Industrial Wiring Contractors

Terrazzo Work
In the Lobby of the New
Baker Store
by
U. S. Mosiac Tile Co.
151 Mills St., N. W.
Phone AL. 1696

Baker's Beautiful
Neon Signs
MANUFACTURED BY
LEVIN Neon Co.
• Illuminated Displays
• Theatre Marquees
• Interior Lighting
395 Decatur St., S. E.
PHONE CY. 3558

Weinstock's
FLOWER SHOPS
WAlnut 0908
FLOWERS FROM OUR OWN GREENHOUSES
We Congratulate Edison Brothers on Their New Baker's Shoe Store.

We Are Privileged to Serve the New Baker's Shoe Store
Hoover Motor Express Co.
Reliable service to points in Alabama, Kentucky Missouri, Ohio and Tennessee. All cargo insured.
1047 Bankhead Ave., N. W. AT. 2711

We cordially invite you to visit the beautiful
New Baker's
63 Whitehall St., S. W.
Where you'll see one of the prettiest shoe stores in America
★ ★ ★
It has been our privilege to serve the Edison Bros. Stores in Atlanta for the past 20 years.
HARRY GOODMAN DECORATING CO.
Established 1925
We Specialize in Commercial Painting
110 Mills St., N. W. Phone AL. 0272

Lathing and Plastering
ON THE NEW BAKER STORE BY
K. A. CONWAY
CONTRACTOR
Stucco and Ornamental Plastering by Skilled Workmen
CANDLER BLDG. ATLANTA, GA.

CONGRATULATIONS TO
Baker's Shoe Store
Lease Negotiated by Moe Goldman
ASSOCIATED WITH
J. H. Ewing & Sons, Realtors
65 FORSYTH ST., N. W.

An excerpt from a letter of commendation received from Edison Bros. Stores, Inc.:
★ ★ ★
"We wish to take this opportunity to express our sincere appreciation to Mr. A. R. Abrams and his splendid organization of highly skilled and trained experts who did such a wonderfully fine job on our new Baker's store on Whitehall St."
★ ★ ★
and for this beautiful expression of appreciation, we say, thank you, gentlemen.
★ ★ ★
A. R. Abrams, Inc.
362 JONES AVE., N. W.
CONTRACTORS AND DESIGNERS
STORE FRONTS AND INTERIORS
FIXTURE WORK—BOTH NEW AND REMODELING

Homemade Candy Treats Within Everyone's Reach

By AGNES REASOR OLMSTEAD

The famous American "sweet tooth" knows no season—candy has year-'round appeal. So why not have a family candy-making night often?

Sugar, candy's main ingredient, is a valuable fuel food. However, if eaten between meals or at the beginning of a meal, it may dull the appetite before good nutrition needs are met. Candy is best eaten as a dessert.

Most candies are cooked to exact temperatures. The only way to measure this temperature is with a candy thermometer (housefurnishing and hardware stores sell them).

You can only get an approximate idea of temperature by using the cold water test and such a test may be off several degrees just enough to result in failures with fudge, penuche, and divinities.

The following candy recipes can be safely made by any amateur since they require no special equipment or skill. Some recipes are easy enough for the children to make when their gang comes in.

PEANUT BUTTER FUDGE

2 cups granulated sugar
1 cup milk
½ teaspoon salt
2 squares (2 oz.) unsweetened chocolate
2 tablespoons white corn syrup
¼ cup peanut butter
½ teaspoon vanilla

Combine first five ingredients in saucepan oven low heat. Stir constantly until sugar dissolves. Then, stirring occasionally cook to 238 degrees on candy thermometer, or until a little mixture dropped in cold water forms a soft ball. Remove from heat, do not stir. Cool to 110 degrees or until you can rest hand on bottom of pan. Add peanut butter and vanilla and beat until mixture loses gloss and small amount will hold its shape when dropped from spoon. Turn into buttered 9x5x3-inch pan. Don't scrape pan too closely—fudge may sugar. Cool; cut in squares. Makes about 1¼ pounds.

QUICK CHOCOLATE FUDGE

2 eggs
1 pound confectioner's sugar
1 cup chopped nut meats
1½ teaspoons vanilla extract
8 square unsweetened chocolate, 8 oz.
2 tablespoons butter
32 blanched almonds for garnish, if desired

Beat eggs until light and fluffy, add sifted confectioner's sugar and mix until smooth; then add nut meats and vanilla. Melt chocolate in top of double boiler over boiling water. Stir frequently; blend in butter. Remove chocolate mixture from heat and pour into sugar mixture; combine thoroughly. Pour immediately into a well-buttered glass utility dish. If desired, press blanched almonds on top. Cut candy as soon as firm. Makes 32 large pieces.

DIVINITY

½ cup white corn syrup
2 cups sugar
¼ teaspoon salt
½ cup water
2 egg whites
½ teaspoon vanilla

Combine first four ingredients in saucepan. Cook over medium heat, stirring constantly, until sugar is dissolved. Cook, without stirring, to hard ball stage, 260 degrees or until a small amount of mixture forms a hard ball when tested in very cold water. Just before syrup reaches 260 degrees, beat egg whites until stiff but not dry. Pour syrup slowly over egg whites, beating constantly, until all syrup is added. Continue beating until mixture holds its shape. Add vanilla. Pour into lightly buttered pan and mark into squares or drop from tip of spoon onto waxed paper in individual peaks. If desired, both candied cherries and nut meats may be added to this candy just before it is poured into pan to cool. Makes about 1 pound.

CEREAL CLUSTERS

1 6-ounce package semisweet chocolate pieces
2 cups crisp oat cereal
⅔ cup salted peanuts

Melt chocolate in top of double boiler over hot, but not boiling water. Stir occasionally as it melts. Remove from heat. Gently stir in crisp oat cereal and peanuts. Drop by teaspoonfuls onto a greased cooky sheet. Let chocolate set before removing from cooky sheet. Makes about 30 clusters. Note: Crisp corn cereal or oven-popped rice cereal may be substituted for the crisp oat cereal.

UNCOOKED FUDGE ALWAYS PERFECT
This short cut to candy-making is simple enough for children to follow.

ALWAYS TEST HEAT
Use Candy Thermometer

These Interesting People . . .

Mrs. B. D. Gray, beloved Atlantan, will celebrate her ninety-second birthday Saturday. Her daughters, **Mrs. E. D. Crawford** and **Miss Mary Gray**, with whom she resides, will keep open house in her honor from 4 to 6 o'clock that day at their home at 29 Peachtree Circle. **B. D. Gray, Jr.**, is Mrs. Gray's only son.

Mrs. B. D. Gray

Members of the Habersham chapter, DAR, who will attend the annual state conference, DAR, in Albany March 8, 9 and 10, are **Mesdames John F. Thigpen, W. F. Dykes, Alva P. McCrary, L. D. Burns, Jr., Milton F. Hall, C. B. DeBellevue, Thomas J. Peniston, H. Benson Ford, Norman W. Gibson, George U. Steffner, Jr., Leonard O. Gay, W. K. Fawcett** and **Miss Bertha Benning.**

Mrs. J. Connor Oliver and **Mrs. E. R. Partridge** leave Thursday for Charleston, S. C., to join **Mr. and Mrs. D. K. Montgomery** for a trip to Miami and Key West.

Mrs. John T. North has returned from New York where she spent two weeks following a cruise to the West Indies aboard the Neiuw Amsterdam.

Mr. and Mrs. Mitchell King have returned from Charleston, S. C., where they spent the week-end with relatives.

Austell Thornton is recovering from a recent operation at St. Joseph's Infirmary.

Mrs. Ransom Burts, Mrs. Hinton Blackshear, Mrs. Howard Traywick, Mrs. William A. Bugg, Mrs. George Hall, Mrs. Arthur H. Waite, Jr., will represent Cherokee chapter, DAR, at the state conference in Albany March 8, 9 and 10.

Adults Should Recall Their Youthful Days

By GLADYS BEVANS

Boiled down it comes to this; that a child's relation to everyday life is different from that of a grownup. If we can keep this in mind it will help us a lot in living with our children.

We can't be children again; we can't see with their eyes again. But we have been children; and that, plus our growing knowledge of children's growth and development, plus our imagination and remembrance of our childhood days, and our desire to do well by our young, should help us to enjoy them, and also to make them happy and grow strong and reasonably adjusted.

In those ways we have a great advantage over these children of ours whom we're learning to live with—for they have never been adults. They have, really then, no mental or emotional background for getting our point of view; for understanding us and why we care so much about the things we care about which are not at all vital to them: order, quiet, clean woodwork, politeness, hands-and-face washing, et cetera.

Therefore, it is up to us who are grown to expect some all-around wisdom of ourselves, and to be willing to allow our children, in the months and years, to learn what grownups expect of them, and to gradually get some inkling of what makes us "tick."

We can bridge the great gulf that exists in years, in desires, in point of view between us and our children, only by love and forbearance and a constant attempt at understanding.

Atlanta Women Find Patriotism Starts at Home

With Uncle Sam going all-out for Mobilization, Atlanta homemakers are naturally anxious to help. And you can help—right now—simply by saving Waste Paper. It takes 8,000,000 tons of Waste Paper to package U. S. shipments at home and overseas. And paperboard mills have only a 15 days' supply on hand.

Start Right Now

Do your part! When you have a stack of Waste Paper broomstick-high (100 lbs. or more), phone! A collector will pick it up. You'll be helping America mobilize.

SAVE AND GIVE
WASTE PAPER
PHONE ALpine 4868

SEPARATE AND TIE:
1. CORRUGATED & CARDBOARD BOXES — Cut along seams, flatten and bundle. Brown wrappings go in, too.
2. MAGAZINES & BOOKS — Bundle about 18" high.
3. NEWSPAPERS — Fold flat, bundle.
4. WASTE BASKET SCRAPS — Pack in box or bundle.

MIDWEST CONSUMERS OF WASTE PAPER

NEW . . . CREAM DEODORANT *safely* STOPS PERSPIRATION *and* ODOR

1. **Instantly stops perspiration**, keeps armpits dry. Acts safely, as proved by leading doctors.
2. **Does not rot dresses** or men's shirts. Awarded Approval Seal of American Institute of Laundering—harmless to fabrics.
3. **Removes odor** from perspiration on contact in 2 seconds. Arrid has antiseptic action . . . keeps you shower-bath fresh up to 48 hours.
4. **Does not irritate skin.** Preferred by 117,000 nurses. Arrid is used by more men and women than any other deodorant.
5. **A pure, white, stainless vanishing cream.** A new ingredient, Creamogen, keeps Arrid creamy to bottom of jar.

Don't be HALF-SAFE. Be ARRID-SAFE. Use ARRID—to be sure!

ARRID
NOW WITH CREAMOGEN —will not dry out in the jar

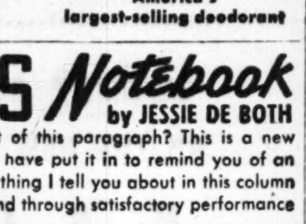

America's largest-selling deodorant

JESSIE'S *Notebook* by JESSIE DE BOTH

APPROVED BY JESSIE DE BOTH

See My Seal at the left of this paragraph? This is a new feature in my column, but I have put it in to remind you of an *old* fact—namely, that everything I tell you about in this column has my personal endorsement through use and through satisfactory performance in my modern, but *family size* Test Kitchen.

I WENT "BACKSTAGE"

. . . the other day in the beautiful new Kitchen Bouquet plant. I watched them make this grand product, which makes gravy a rich brown color *every* time. *And*, extra-delicious—because it brings out gravy's true meat taste! I was thrilled with the whole process. I saw Kitchen Bouquet's 14 vegetables, herbs and spices selected for top quality, combined by formula, then *constantly* tested to make sure every bit of Kitchen Bouquet turns out uniformly *fine*. No wonder good cooks have depended on Kitchen Bouquet's unique blend for over 70 years for *perfect* gravy. And I say—how grand it is to *have* Kitchen Bouquet and know only an *inexpensive* little bit will make gravy extra-*brown*, extra-*delicious*.

Folks Can't Say "No" to a My-T-Fine Vanilla Dessert! That's how good it is—smooth, rich, creamy-vanilla at its most delicious. And I also commend it to you because it's a quick and *easy* pudding to make. Just add milk, cook, cool and serve up proudly the luxurious big bowlful one package gives you. Or pour it, slightly cooled, into a baked pie shell, for a luscious Pie to top with whipped cream. Yes—this My-T-Fine Vanilla Dessert is something mighty *good* for mighty *little*. And costs only a few cents!

What's for Topping? Chocolate sprinkles, nonpareils, crushed pineapple, sliced bananas, macaroon crumbs, shredded coconut.

TRY A NEW HAIR-DO

IT'S A GOOD TRICK for a cheer-up! And to give it special beauty I urge you to "gleam" your hair with New Wildroot Liquid Cream Shampoo, my favorite glamor-maker. This shampoo containing lanolin whips up billowing soapless suds that rinse away easily. It leaves hair *squeekie* clean and so soft and manageable that curl-setting goes quicker, curls stay in longer. That's why I also recommend New Wildroot Liquid Cream Shampoo to mothers! I think it's the best help they can give their self-conscious teen-agers with top knot troubles.

Wildroot is a *family find!* It's available everywhere for as little as 29¢. A jiffy-quick shampoo—and so economical it's easy to make good hair-grooming a family distinction!

"Have You Tried Ac'cent? It's wonderful!" thousands of housewives are saying. And so that *you* can have the same extra-exciting meals these women enjoy, do get a shaker of Ac'cent. It's like no other product on your grocer's shelves. Ac'cent (monosodium glutamate) is a unique basic seasoning, for without adding any flavor of its own it intensifies and holds the natural flavors already in foods. It even restores good fresh flavors to *leftovers!* This test will show you how Ac'cent turns out *very* tasty eating.

Drain liquid from a can of green beans or peas. You need not heat it. Taste the liquid "as is". Now add ⅛ teaspoon Ac'cent to it; stir and taste again. Taste the wonderful difference!

Better get this "third shaker" today and keep it on your kitchen shelf alongside the salt and pepper.

I Like Breakfast to give me a peppy start on the day's work. You also? Then let me recommend *my* breakfast! It's hot "Cream of Wheat" and it supplies me with food energy so *satisfyingly* I *feel* like going to work!

Here's a tip from my test kitchen! If you've been having "Cream of Wheat" with sliced bananas—try mashing ripe bananas *into* the milk for a "pour-over". Yummy!

"Cream of Wheat" is a favorite breakfast with millions of American folks—for very good reasons. It has delicious flavor. And it's smooth. And tempting. And costs less than a penny a bowl! No trouble to cook, either. And, you know, Enriched 5 Minute "Cream of Wheat" is both easy to fix *and* speedy. It's fully digestible in only 5 minutes of boiling, and so good for folks with its valuable Iron, Calcium, Phosphorus, Niacin and Vitamin B_1.

Plain Cooking Steps Out in sparkling flavor for Lent, if you use fresh lemons freely. Better keep a dozen Sunkist Lemons always handy. They're the best. Sunkist's sunny-tart flavor works lively magic with appetites for everyday dishes. There's nothing *quite* like the lift it gives to salads, vegetables, meat, fowl, fish—and their sauces. All are better with the tang of fresh lemons.

BUTTER 'N' NUTMEG SAUCE: Excellent with fresh or frozen trout and all fish fillets. In bottom of hot frying pan put 3 tablespoons butter; add the fish. When brown, turn and add a mixture of ⅓ cup soft butter, 3 tablespoons fresh Sunkist lemon juice and 1 teaspoon nutmeg. Brown; serve on deep platter with sauce poured over. Garnish with lemon wedges.

YOUR GAIN IS TWO-FOLD

. . . when you choose Clorox for your household helper. The 2 BIG EXTRAS in Clorox give you extra protection in these 2 important jobs.

(1) In laundering, the GENTLER BLEACHING ACTION of Clorox means added protection for linens. Clorox not only makes white cottons and linens snowy-white, fast colors bright . . . it also *conserves* fabrics. For Clorox is free from caustic . . . extra gentle. Believe me, I—along with millions of economy-minded women—appreciate my Clorox savings! And I love the way you can depend on Clorox to remove stains and make linens fresh and sanitary, too!

(2) In *household cleaning*, the GREATER DISINFECTING EFFICIENCY of Clorox means added health protection. Clorox disinfects germ centers in kitchen and bathroom. In addition, Clorox removes stains and deodorizes as it disinfects. To get maximum Clorox benefits in your home read *all* the uses on the Clorox label.

All ways Smart . .

Always stop at this distinguished hotel when you are in New York. On the fashionable East Side . . . handsome accommodations, gracious service, fine French cuisine . . . and famed king-size cocktails in the New Weston Bar.

George Suter, Manager

Hotel New Weston

a Knott Hotel

ARE *YOU* NERVOUS, IRRITABLE, HIGH-STRUNG

due to this functional 'middle-age' cause?

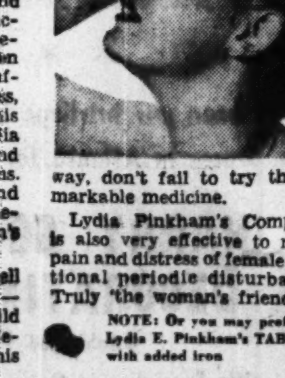

Then Read About This Amazing Medicine!

Are you between the ages of 38 and 52 and going through the functional 'middle-age' period peculiar to women—the time when fertility ebbs away; do you suffer nervous, strangely restless, irritable feelings—due to this cause? Then start taking Lydia Pinkham's Vegetable Compound at once to relieve such symptoms. Lydia Pinkham's Compound gives simply wonderful relief because it works through a woman's sympathetic nervous system!

Taken regularly (tastes swell in a little water or fruit juice)—Pinkham's Compound helps build up resistance against such female distress. If you suffer this way, don't fail to try this remarkable medicine.

Lydia Pinkham's Compound is also very effective to relieve pain and distress of female functional periodic disturbances. Truly 'the woman's friend.'

NOTE: Or you may prefer Lydia E. Pinkham's TABLETS with added iron

Lydia E. Pinkham's VEGETABLE COMPOUND
THE WOMAN'S FRIEND

USE JOURNAL-CONSTITUTION WANT ADS

PATENT PRETTIES *for Easter*

ACTION TREAD Children's Shoes lead the Easter Parade in STYLE, QUALITY, FIT and VALUE. Featured exclusively at Dan Cohen's.

"Patsy Ann"
Pretty cross-over strap pump in the latest style. Designed for perfect fit.
• PATENT • WHITE
4.99 Sizes 12½ to 3
Sizes 8½ to 12. . 4.50

"Priscilla"
Cute dress pump for smart Easter wear. Specially designed for the growing foot.
• PATENT • WHITE
3.99 Sizes 8½ to 3

"The Criss-Cross"
Freedom a-foot in this comfortable sandal with popular wedge soles and heels.
• PATENT • WHITE
2.99 Sizes 8½ to 3

THE *Dan Cohen* CO.
SHOES FOR THE FAMILY—AS GOOD AS ANY . . . BETTER THAN MANY!
TWO STORES: 27 WHITEHALL ST. (On the Viaduct)
851 GORDON ST. (In West End)

"This beauty care makes my skin softer, smoother"

When you see Bette Davis in "Payment on Demand," you'll say this great dramatic star is more glamorous than ever. To keep her skin lovely, she depends on Lux Soap active-lather facials. "I work up the rich lather, patting it into my skin like a cream," she says. "I rinse with warm water, then with refreshing cold . . . pat with a soft towel to dry." Try this gentle care Bette Davis recommends!

9 out of 10 Screen Stars use Lux Toilet Soap

THE FAT BOY'S DIET

One-Meal-a-Day Fallacy Shown; It Slows You Up

Finds Balanced Foods Needed Instead of Fewer Meals.

After three weeks of dieting, the author weighs himself and discovers to his horror that he has GAINED four pounds. For a copy of his Calorie Chart send a penny post card with your name and address on it to THE FAT BOY, The Atlanta Constitution.

By ELMER WHEELER

Chapter 4

I was bewildered. Maybe I was a medical case. A freak.

Maybe food did turn to fat in me. Maybe air and water did make me fat.

I'd find out. I'd see my doctor.

After a thorough examination, the kindly doc assured me that nothing was wrong with me organically—at least nothing that less food wouldn't help.

"But, Doc!" I protested weakly, "I just couldn't eat any less food than I'm already doing!"

• • •

HE SETTLED back then and for 20 minutes he told me the 1,001 errors of my self-administered dieting, my home-reducing methods.

For instance, he told me how my small unscientific breakfasts and luncheons actually had more calories than if I'd eaten properly.

How exercise might tone me up, but I'd have to walk 36 miles to lose one pound of fat.

Thirty-six miles! Say, who could play 12 rounds of golf in one day? 216 holes! Yipes!

• • •

"CUT OUT just one doughnut he told me, "and you won't have to mow the lawn. You can sleep in a hammock!"

"Double orange juices," he explained, "are as fattening as a full bottle of beer."

"You can have eight bowls of consomme and not get half as fat as that one full bowl of creamed tomato you take on your no-diet luncheon will make you!" he revealed.

For a finishing touch, he told me that in reality my one meal a day was fattening me up faster than three scientifically balanced meals.

• • •

I LEARNED the fallacy of that one meal a day.

Not only are you perpetually hungry when you skim over the breakfast with toast and the

I BEGIN ELMER'S "BATTLE OF THE BULGE"

"Exercises won't reduce you."

luncheon with a sandwich and milk—you're slowed up.

Light meals slow you up because they don't supply you with enough energy!

Being slowed up due to lack of high-test foods, you are like a car with low-test gas. You can't go fast.

In going slow, you burn up less calories.

With three balanced meals, on the other hand, I could move fast all day long. Instead of getting weak off and on, I had pep perpetually.

• • •

I WAS beginning to catch on to this diet business at last—with the help of my doctor. Yes, sir, three normal meals per day thin you faster than one big one, but I didn't know that until he told me. So here's the best advice I can give anyone who wants to diet:

Always see your doctor first!

Fatties hate exercise. But we slave away at it—now and then—because we think it will reduce us.

So the most pleasant thing this fatty discovered in his study of calories was this:

Exercise won't reduce you!

• • •

I LEARNED that there's one big trouble with exercise: it works up an appetite. You burn up 200 calories mowing the lawn, and then, hungry as a horse, you gobble up 2,000.

You don't have to be Einstein to figure out that this leaves you 1,800 on the wrong side! And probably with a charley horse to boot.

Condensed from "The Fat Boy's Book" by Elmer Wheeler. Pub. Prentice-Hall Copr. General Features Corp.

(Tomorrow: Faiso finds a rule for dieting that works.)

Today's Pattern

4748 SIZES 12—20

Anne Adams

Here's a beau-witching beauty! With that deep V, collared for flattery; that divine dickey, that laced bodice and that gorgeous big skirt, it's a glamour dress whatever fabric you choose for it!

Pattern 4748 comes in sizes 12, 14, 16, 18, 20. Size 16 takes 4⅞ yards 35-inch; ¼ yard contrast.

This pattern, easy to use, simple to sew, is tested for fit. Has complete illustrated instructions.

Send 30 cents in coins for this pattern to The Atlanta Constitution, Pattern Dept., P. O. Box 133, Old Chelsea Station, New York 11, N. Y. Print name, address, zone; size, style number.

Place your order now for our Anne Adams Spring Pattern Book! Send 20 cents for this collection of the smartest new-season fashions for all ages and sizes. There are one-yard patterns, one-pattern-part patterns and FREE instructions to make a double-envelope handbag!

NOT ONLY RELIEVES BUT 'LOOSENS UP' BAD COUGHS (CAUSED BY COLDS)

PERTUSSIN has been prescribed by thousands of Doctors. It not only relieves such coughing but also 'loosens up phlegm' and makes it easier to raise. PERTUSSIN is safe and mighty effective for both old and young. Pleasant tasting too! Inexpensive. PERTUSSIN

Wedding Bells

Griffin-Brown

Miss Geraldine Brown, of Washington, Ga., and Joseph Augustus Griffin were married in McCormick, S. C. The bride, a high school senior, is the daughter of Mr. and Mrs. Justus David Brown. Griffin is associated with the Washington Loan and Banking Company. He and his bride will reside with Mr. and Mrs. J. A. Griffin, Sr., at Tyrone, until their new home in Washington is completed.

Starr-Selman

Mr. and Mrs. William Truitt Carley, of LaGrange, announce the marriage of their daughter, Mrs. Chrystal Carley Selman, of Atlanta, to James William Starr, of Atlanta, son of Mrs. J. P. Starr and the late Mr. Starr, which took place at the Druid Hills Methodist Church, with Dr. Rufus Wicker officiating. Mrs. Wilson Clonts was her sister's matron of honor, and Hardy McCalman was best man. The bride is a graduate of LaGrange College. Starr graduated from Emory University. Both are employed by the James Thurman Agency of Penn Mutual Life Insurance Company.

John Robert Powers

STARTING HERE MARCH 12th
FAMOUS POWERS COURSE
BY NEW YORK INSTRUCTORS

For Career Girls — An essential step toward success.

For Business and Professional Women—A business investment.

For Home Managers and Matrons —A stimulus to new interests.

ENROLL NOW! Put the Powers Charm Secrets to work for you. Powers expert instructors will individually analyze and instruct you in posture and figure correction, weight control, diet—walking and comportment—wardrobe styling —makedown—grooming—speech—personality development.

SMALL CLASSES—only nine in a group—limited enrollment—one six-week session only.

Adult daytime and evening groups—week days and Saturdays. Special teen-age classes Saturday mornings.

CALL TODAY
For Further Information Phone or Visit Nancy Simpson
9 A. M. to 9 P. M.
Powers School is open for registration daily including Sundays
HOTEL PIEDMONT LAmar 2431 ATLANTA, GA.

Just brush it on!

Tintair
Home Hair Coloring

Only Tintair has "VEGETABLE CATALYST B" which automatically turns off the color action"

- JUST BRUSH IT ON! That's the way to get that even, natural look at home in a few magic minutes!
- NO CHANCE OF ERROR! Just follow the simple directions. "VEGETABLE CATALYST B" automatically turns off the color action 15 minutes after application.
- LIGHTEN natural hair 1 to 4 shades, DARKEN, REDDEN, MATCH your hair, or completely cover grey hair.
- NO PRE-BLEACHING—NO PRE-SHAMPOOING!
- 72 FASHION-FIRST COLORS at our toiletries counter—BUY TINTAIR TODAY!

Like the most expensive 5th Avenue professional treatment costing up to $25—yet you give it to yourself at home for only $2. PLUS TAX

LANE Rexall DRUGS

LANE REXALL DRUGS
175 PEACHTREE ST., N. E., ATLANTA, GA.
Please send me ____ boxes of Tintair.
Name ____
Address ____
City ____ State ____
Add 15c Postage and 20% Federal Tax

FOR RESULTS USE JOURNAL-CONSTITUTION WANT ADS

all the excitement
of a springtime
Paris Opening...

FRENCH ROOM Originals

AMERICA'S MOST REASONABLY PRICED LUXURY SHOES

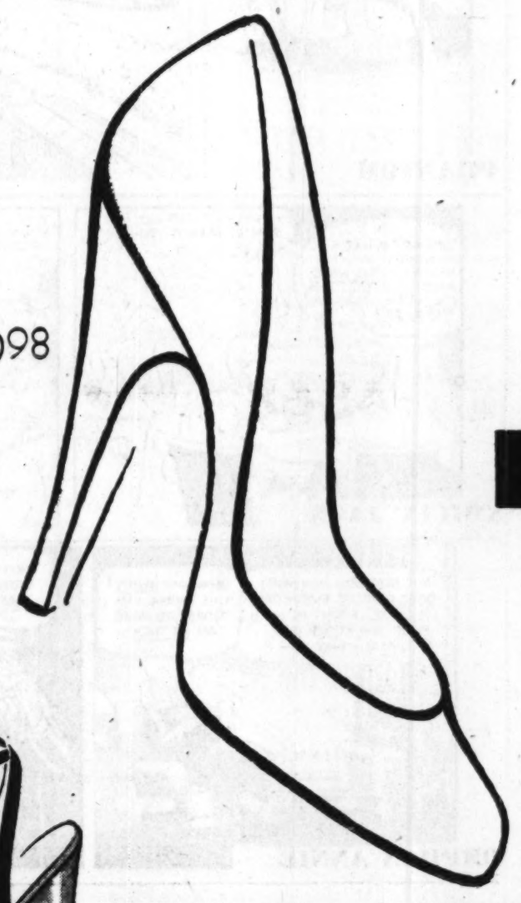

a. $9.98

f. $12.95

b. $11.95

Shoes that sing of spring! Done with the exquisite couturier detailing that's traditional in French Room Originals. Breeze-fresh beauties in navy calfskin, colors too . . . In shining black patent. Designed to add drama and dash to your spring wardrobe! Yours in sizes 4 to 10, AAAA through B widths.

c. $10.95

Chandler's

a. Dramatic in red calfskin, black patent.
b. Platform stripling in red or navy calf.
c. Black patent or navy calfskin.
d. Handbag in red, navy or green leather or in black plastic patent.
e. Red, green, navy, black or brown calf white-piped chignon bow. Mid-heel.
f. Blue or beige ombre tone kid.

e. $11.95

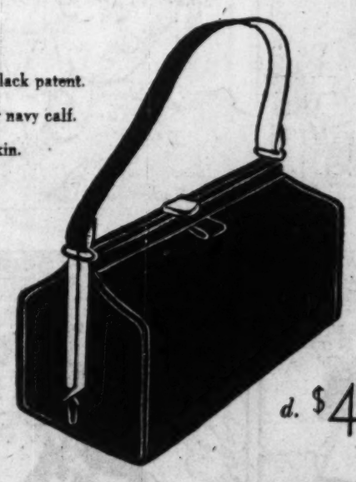

d. $4.98 plus tax

172 Peachtree Street, N. W.

Mail orders, include 20c postage or order C. O. D., or phone AL. 9240

DICK TRACY

MARY WORTH

WINNIE WINKLE

TERRY

STEVE CANYON

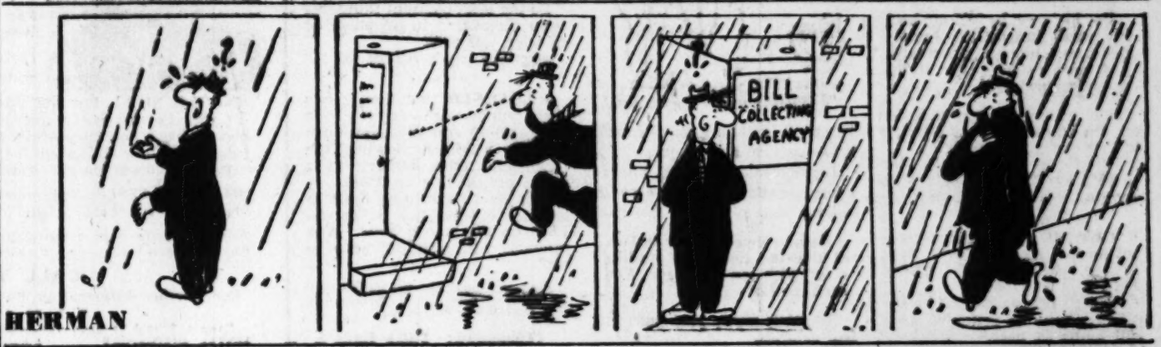

HERMAN

SNUFFY SMITH

PHANTOM

ABBIE AND SLATS

SMILIN' JACK

BEN BOLT

ORPHAN ANNIE

MOON MULLINS

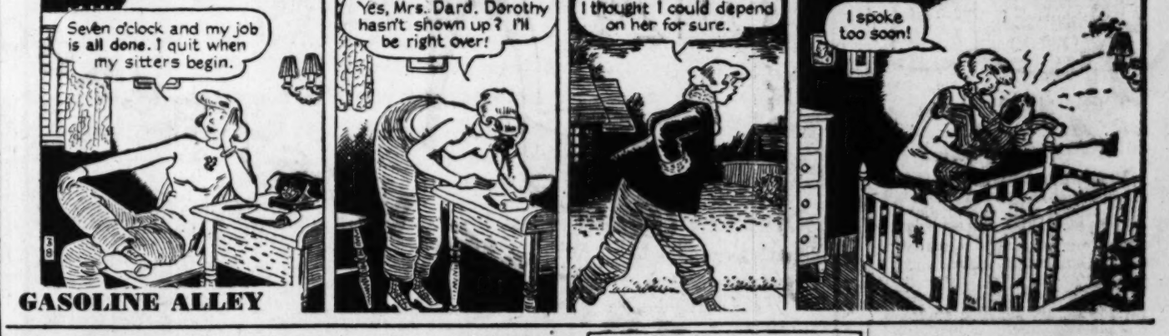

GASOLINE ALLEY

DOTTY DRIPPLE

for The Atlanta Constitution in Butler Call Thos. Mathews 83

GRANDMA

LONE RANGER

STAR GAZER

By CLAY R. POLLAN

Your Daily Activity Guide According to the Stars. To develop message for Thursday, read words corresponding to numbers of your Zodiac birth sign.

ARIES MAR. 22 – APR. 20: 20-26-30-36 54-69-75
TAURUS APR. 21 – MAY 21: 22-23-39-46 53-66-73
GEMINI MAY 22 – JUNE 22: 4-5-7-14 17-24-31
CANCER JUNE 23 – JULY 23: 3-15-29-34 57-68-74
LEO JULY 24 – AUG. 23: 11-19-21-28 32-37-52
VIRGO AUG. 24 – SEPT. 22: 2-8-12-16 40-60
LIBRA SEPT. 23 – OCT. 23: 33-38-43-49 65-77
SCORPIO OCT. 24 – NOV. 22: 13-25-35-41 64-67
SAGITTARIUS NOV. 23 – DEC. 22: 42-47-56-58 61-63
CAPRICORN DEC. 23 – JAN. 20: 1-6-45-48 51-70-76
AQUARIUS JAN. 21 – FEB. 19: 50-55-59-62 72-78
PISCES FEB. 20 – MAR. 21: 9-10-18-27 44-71

1 Good	21 Through	40 To	60 You
2 Meet	22 Let	41 Of	61 Or
3 Unexpected	23 Other	42 Stay	62 A
4 Get	24 Needs	43 For	63 Crowds
5 Busy	25 Are	44 This	64 Stormy
6 Day	26 Be	45 For	65 People
7 With	27 Neglected	46 Do	66 Spending
8 Folks	28 Trade	47 Clear	67 Conditions
9 Finish	29 Development	48 Gaining	68 Your
10 Things	30 Contrary	49 Erratic	69 Your
11 Seek	31 Attention	50 Look	70 Heart's
12 Who're	32 And	51 A	71 Morning
13 There	33 Look	52 Deals	72 Contrar
14 Mail	34 Can	53 The	73 Now
15 Business	35 Signs	54 Spoil	74 Program
16 Important	36 And	55 Out	75 Luck
17 That	37 Quick	56 Of	76 Desire
18 You've	38 Out	57 Change	77 Today
19 Gain	39 People	58 Strangers	78 Person
20 Don't		59 For	

3/8

Good · Adverse · Neutral

They'll Do It Every Time

By Hatlo

Asks Students Join Fight on Communism

Southern college students were urged Wednesday to strengthen the voice of a national student organization fighting a dual battle of representing American students and counteracting Communist propaganda.

Al Lowenstein

Al Lowenstein, president of the National Student Association, speaking at Georgia Tech, said he is on a swing through the South to stir up interest in this region's using its voice on the national and international scene.

He addressed a meeting of the Tech NSA committee and other students and representatives from the Atlanta Division of the University of Georgia and Oglethorpe University. He previously had spoken at other Georgia colleges.

The Chapel Hill, N. C., youth endorsed UMT and the drafting of 18-year-olds. He said the Communists have the only international student group functioning and that it is doing effective work turning students in "colonies" against the United States. He urged the South to add its weight to NSA's fight against the Reds.

ALONG THEATER ROW

Bonzo, the Chimp, Steals Fox's New Farce Comedy

A farce-comedy, which tops Universal's hilarious story of a talking mule, moved into the Fox Theater Wednesday under the title "Bedtime for Bonzo"—a clever bit of hokum which features an educated chimpanzee.

This laugh-infested bit of foolishness is one of Hollywood's freshest approaches to building a giggle box in several years. Its one-hour and 23 minutes are devoted strictly to fun and all children, two to toothless, are sure to find it delightful.

"Bonzo" is the chimp who makes a chump out of his human co-stars as he cavorts about, stealing jewelry, serving as exhibit "A" in a college psychology class and in bringing Ronald Reagan and Diana Lynn together in a clever romantic twist. The chimp tops "Francis," the talking mule.

To recount any of the wacky proceedings that transpire would be to spoil the film's many surprises. Suffice to say it is loaded with fun.

Old Story, New Slant

A new slant is given an old story about Jesse James and his career as an infamous outlaw in the Paramount's new bill of fare—"The Great Missouri Raid," which opened Wednesday, featuring Wendell Corey, MacDonald Carey, Ward Bond and Anne Revere. This time the James gang is forced into a life of crime by "cruel Union soldiers" at the end of the War Between the States. It's a brutal melodrama which doesn't do much to prove that "crime doesn't pay."

YOUR STARS TODAY

Sun in Pisces

General Tendencies — Slight accidents are a feature of this date although most persons will find that some lucky break will prevent serious results. Just the same it seems a good plan to avoid speedy travel or impulsive changes throughout the day and to confine your efforts to your own home territory. Your prospects for making money are good and seem to be connected with people born in December—as if you might profit from their advice even if they are not particularly active themselves.

If It's Your Birthday—Well, I guess this is a time when you will find a year of contrasts ahead of you, time being taken out during the Spring and early Summer for unwelcome conditions which you will have to overcome or untangle in some way. It is possible that this indication in your horoscope has some bearing on your health, so my advice to you is to be extra careful of illnesses and not neglectful of proper ways of eating, drinking and so on. This stops in the Fall.

Gets $25,000 Grant

Dr. Hoke Wammock, of the Medical College of Georgia, Augusta, has been awarded a $25,000 grant by the U. S. Public Health Service for a training program in cancer detection and treatment.

Miss Chappell Is Defended

The executive committee of the Georgia Chapter of the American Association of Social Workers Wednesday came to the defense of Miss Loretto Chappell, who was called a Communist by a special legislative committee last week.

Miss Chappell, chief of the Child Welfare Division of the State Department of Public Welfare, has "earned the appreciation of all the citizens of Georgia," through direction of the child welfare services, a letter from Miss Mary Bruce Roberts, chairman, stated.

Describing her as "intensely loyal to her native state," the letter from the organization said Miss Chappell had been a member of the chapter since completion of her graduate social work education in 1933. She is a valuable member, the letter stated, and "has always conducted herself as an ethical practitioner of her profession." She recently served as the chapter's representative on the Georgia Committee of the 1950 mid-century White House Conference on Children and Youth.

TO AMUSE US TODAY

Legitimite Stage

PENTHOUSE THEATER—"Holiday," starring Marjorie Reynolds, at 8:30 p. m.

At the Theaters

ART—"Cyrano De Bergerac," Jose Ferrer, etc., at 2:40 p. m. and 8:40 p. m. Reserved seat performance.
FOX—"Bedtime for Bonzo," Ronald Reagan etc., at 12:45, 2:30, 4:10, 5:50, 7:50 and 9:45. Eddie Ford at the organ.
LOEW'S GRAND—"Tomahawk," Van Heflin, Yvonne De Carlo, etc., at 11:41, 1:44, 3:47, 5:50, 7:53 and 9:56.
PARAMOUNT—"Great Missouri Raid," at 11, 12:40, 2:20, 4:02, 5:58, 7:49 and 9:36.
RHODES—"Frenchie," Shelly Winters.
ROXY—"Salerno Beachhead," at 11:28, 3:42, 7:56. "Fighting Sullivans," at 1:23, 5:37, 9:51.
RIALTO—"Payment on Demand," Bette Davis, Barry Sullivan, etc., at 11:30, 1:30, 3:30, 5:30, 7:30, 9:30.
CENTRAL—"Gallant Blade," and "Angels in Exile."
RODEO—"House Across the Street" and "Blazing Frontier."

Dine and Dance

BILTMORE EMPIRE ROOM—Wade Cregar and orchestra in long engagement featuring dance music, waltz and fox trot style. Dinner from 7:30.
PARADISE ROOM (Henry Grady)—Floor show policy at lunch and dinner featuring three acts and emcee Charles Fleming's orchestra mixes dance tempos with Latin waltz and fox trot rhythms. Merry Mutes pantomime novelties.
CLUB 26 (Pine St.)—Jam sessions nightly catering to late-hour crowds. Jimmy Norvell and his Krazy Kats.
GYPSY ROOM (Clermont Hotel)—Bob Herrington's Temos, starring Marvin Jones at organ. Dancing 8 p. m. to 2 a. m.
FLAMINGO CLUB—Small club combo provides dance music. Open 5 to 2 a. m.
COPA CAPRICE (Imperial)—Floor show, two acts and emcee at 9:30, 12:30. Dance music by small unit. Mask and Key Club. Intimate surroundings. Open from 5 p. m.
ROBINSON'S TROPICAL GARDEN—Dinner, 6-9. Dancing from 9. DeCosta's orchestra Wednesday through Saturday.
OWL ROOM (Ansley)—Albert Coleman's group in for long bandstand run. Soft music, subtle lighting. Dining, lunch and dinner. Dancing from 4 to 12.
JENNINGS ROSE ROOM—Big club dancing to Ed Tetter's Dixieland Band from 9 to 12.
JOE COTTON RHYTHM RANCH—Round and square dancing to Ruel Parker's orchestra.

Neighborhood Theaters

AVONDALE—"Pagan Love Song," Esther Williams.
AMERICAN—"Lady Takes a Chance," John Wayne.
BROOKHAVEN—"Storm Warning," Ginger Rogers.
BUCKHEAD—"King Solomon's Mines."
CASCADE—"Frenchie," Joel McCrea.
DECATUR—"Mad Wednesday," Harold Lloyd.
DEKALB—"Frenchie," Joel McCrea.
EAST POINT—"Rocky Mountain," Errol Flynn.
EMORY—"Copper Canyon."
EMPIRE—"The Milkman" and "Dreaming Out Loud."
EUCLID—"Grounds for Marriage," Van Johnson.
FAIRFAX—"Dallas," Gary Cooper.
FIVE POINTS—"American Guerrilla" and "Rio Grande."
FOREST—"Copper Canyon," Ray Milland.
FULTON—"All About Eve," Bette Davis.
GARDEN—"Red Shoes," Moira Shearer.
GLEN—"Pagan Love Song," Esther Williams.
GORDON—"Petty Girl," Joan Caulfield.
GROVE—"Saddle Tramp," Joel McCrea.
HILAN—"Saddle Tramp," Joel McCrea.
KIRKWOOD—"Skippy Surprises His Wife" and "Sneak Preview."
MADISON—"The Milkman," Donald O'Connor.
MEMORIAL—"The Jackpot" and "One-Way Street."
PARK—"Let's Dance," Fred Astaire.
PLAZA—"Skipper Surprises His Wife," Robert Walker.
PONCE DE LEON—"Frenchie," Shelley Winters.
RUSSELL—"Kim," Errol Flynn.
SYLVAN—"I'll Get By," June Haver.
TECHWOOD—"Good Humor Man" and "Dead Don't Dream."
TEMPLE—"The Jackpot," James Stewart.
TENTH STREET—"Woman in Hiding," Ida Lupino.
WEST END—"Last Mile" and "Law of the Golden West."

Drive-In Theaters

BANKHEAD—"Red Light," George Raft.
PEACHTREE—"An Innocent Affair," Fred MacMurray.
PIEDMONT — "King Solomon's Mines," Stewart Granger.
ROOSEVELT—"Snake Pit," Olivia De Havilland.
STARLIGHT—"All About Eve," Bette Davis.
STEWART—"The Black Rose," Tyrone Power.

Colored Theaters

ASHBY—"Men of Two Worlds," Eric Portman.
CARVER—"So Young So Bad," Paul Henreid.
EIGHTY-ONE—"Tulsa" and "Love Happy."
FORREST—"I Wake Up Screaming," Betty Grable.
HARLEM—"They Live By Night," Farley Granger.
LINCOLN—"Three Secrets," Eleanor Parker.
ROYAL—"Sleeping City" and Sugar Chile Robinson.
STRAND — "Fighting Kentuckian," John Wayne.

Personal
To Women With Nagging Backache

When kidney function slows down, many folks complain of nagging backache, loss of pep and energy, headaches and dizziness. Don't suffer longer with these discomforts if reduced kidney function is getting you down—due to such common causes as stress and strain, over-exertion or exposure to cold. Minor bladder irritations due to cold or wrong diet may cause getting up nights or frequent passages.

Don't neglect your kidneys if these conditions bother you. Try Doan's Pills—a mild diuretic. Used successfully by millions for over 50 years. While often otherwise caused, it's amazing how many times Doan's give happy relief from these discomforts—help the 15 miles of kidney tubes and filters flush out waste. Get Doan's Pills today!

THE RHODES Now HE. 8773
MGM'S Adventure Thriller
"KIM"—TECHNICOLOR
Errol Flynn—Dean Stockwell

LAST TIMES TODAY — Van HEFLIN Yvonne DeCARLO IN THE TECHNICOLOR HIT "TOMAHAWK"
LOEW'S
OPEN 10:45 A. M.
Starts TOMORROW
Ginger ROGERS as a lady lawyer who can't tell a fancy pass from a passing fancy
Jack CARSON as a Hollywood cowboy who can't ride and can't shoot!
A Universal-International Picture
The Groom wore Spurs with JOAN DAVIS
plus
Color Cartoon: "CHEW CHEW BABY"
Specialty: RAY ANTHONY'S ORCHESTRA
LATEST LOEW'S NEWS

JOSÉ FERRER
Cyrano de Bergerac
co-starring MALA POWERS
Produced by Stanley Kramer • Directed by Michael Gordon
Released by United Artists
ART
DAILY 2:40, 8:40
Reserved Seats Available for All Performances.
Extra Performance Sat. and Sun. at 5:40

NOW IN PERSON
Gorgeous Marjorie Reynolds
in PHILLIP BARRY'S "HOLIDAY"
With William Kemp
Eves., 8:30, $3.00
Sat. Mat., 2:30, $2.50
AL. 3525, AL. 3526
Mail Orders Promptly Filled
PENTHOUSE Theatre ATOP THE ANSLEY

Features at: 12:45—2:30—4:10—5:50 7:50 and 9:45
FOX NOW
The Funniest New Idea on Film Since "FRANCIS"
BEDTIME FOR BONZO
STARRING RONALD REAGAN · DIANA LYNN and BONZO
—Added— EDDIE FORD at the ORGAN
Color Cartoon
World-Wide News

THE RAW, ROARING, ROUGH-SHOD STORY OF AMERICA'S MOST DESPERATE OUTLAWS!
THE GREAT MISSOURI RAID
starring Wendell COREY Macdonald CAREY Ward BOND
Co-starring Ellen DREW • Bruce BENNETT Bill WILLIAMS • Anne REVERE
Color by TECHNICOLOR
A Paramount Picture
NOW
PARAMOUNT
ADDED Color Cartoon
LATEST NEWS

Starting Saturday for 9 Thrilling Days, March 10-18!
SPORTS and VACATION SHOW
It's New! It's Different! A Terrific Show For The Entire Family!
America's Greatest Outdoors Champions IN PERSON! IN ACTION!
In a Show as Wonderful as All Outdoors
12 SENSATIONAL HEADLINE ACTS
2 HOURS OF DAZZLING ENTERTAINMENT
★ Sensational Badminton
★ Bag Punching
★ Bait and Fly Casting
★ Block Turning
★ Canadian Birlers
★ Canoe Tilting
★ Indian Animal Imitator
★ Log Rolling Dog
★ Rodeo Rope Spinners
★ Snookums the Bear
★ Tramp on the Rope
★ Trick Dalmatian Dogs
★ Bill Brown in Person
GENERAL ADMISSION Adults 75c Children 25c
1,500 Reserved Seats 50c (Tax Inc.)
ATLANTA AUDITORIUM Doors Open, 2 to 11 P. M. Tank Shows, 3:30 & 8:30 P. M.

NOW PLAYING DRIVE-IN THEATRES
BANKHEAD 3350 BANKHEAD HIGHWAY BE-2811
"RED LIGHT" George Raft—Virginia Mayo
PEACHTREE P'TREE BLVD. at CHAMBLEE 31-2010
"AN INNOCENT AFFAIR" Fred M'Murray, Madeleine Carroll
PIEDMONT PIEDMONT at LINDBERGH EX-2311
"KING SOLOMON'S MINES" Color by Technicolor Stewart Granger—Deborah Kerr
ROOSEVELT ROOSEVELT HIGHWAY CA-8714
"SNAKE PIT" Olivia DeHavilland—Leo Genn
STARLIGHT 3000 MORELAND AVE. DI-3661
"ALL ABOUT EVE" Bette Davis—George Sanders
STEWART Stewart at Cleveland CA. 4477
"THE BLACK ROSE" Color by Technicolor Tyrone Power—Orson Welles
NO Parking PROBLEM

It's our JOB to make it EASY for you to get a LOAN
... as a Bank that specializes in personal loans we can offer you many advantages ..
SOUTHERN Savings Bank
6 Pryor Street, S. W.
Atlanta, Ga. • Tel. LAmar 8681
Hours 9 to 5 — Closed Saturdays

WADE CREAGER And His Orchestra
ATLANTA'S FAVORITE ENTERTAINMENT
Empire Room
BILTMORE

Maybe It's Cheaper to Eat at Home but IT'S MORE CONVENIENT TO EAT OUT
RHODES RESTAURANT
Your Family Dining Room
OPEN 7 DAYS WEEK 11:30 'TIL 10 P. M.
Serving the Choice Food in Atlanta
LUNCHEON 75c UP
MEAT—2 VEGETABLES DRINK AND DESSERT HOMEMADE ROLLS AND BUTTER
DINNERS 85c UP Monday Through Saturday
1 No. Rhodes Center

RIALTO 3rd Big Week
ACADEMY AWARD WINNER IN 1935 AND 1938
Nominated for her fine performance in "All About Eve" for 1950!
Now Bette Davis is being acclaimed by all Atlanta as giving the best performance of her career in "Payment on Demand."
So that all Atlanta will have the opportunity of enjoying this grand motion picture . . . the Rialto Theater management is proud to hold it over for a third week . . .
BETTE DAVIS BARRY SULLIVAN in Payment on Demand
with JANE COWL • KENT TAYLOR • BETTY LYNN • FRANCES DEE
RKO RADIO

STOP THIS ROBBER with the new WARFARIN RODENTICIDES
GET RID of RATS AND MICE
With a poison they will Eat— HOPKINS WARFARIN
CONCENTRATE
An 0.5%. Concentrate for mixing with your own bait material — corn meal, grains or mash. Use 19 parts by weight of bait to 1 part of Warfarin Concentrate.
REDI-MIX
Requires no extra preparation, ready to use, contains grain products most readily eaten by rats and mice.
READ THE MARCH ISSUE READERS DIGEST Page 92, "Sure Death to Rats."
SURE
Reports show that Warfarin controls rats and mice where other poisons fail. It was developed by the Univ. of Wisconsin Alumni Research Foundation.
Order your Warfarin today
SAFE
In nationwide tests, no case of accidental human poisoning was reported. Marketed after tests by the U. S. Public Health Service and U. S. Fish and Wildlife Service.
SLOW ... but Sure!
Bait is slow acting. Rats and mice are not warned that they are eating poison. No bait shyness! Must be available for at least five days.
Prices Postpaid!
To: H. G. HASTINGS CO.
P. O. Box 4088, Atlanta 2, Georgia
Please enter my order for the following:
—1-lb. pkg. Redi-Mix . . 95c
—2½-lb. pkg. Redi-Mix $1.75
—5-lb. pkg. Redi-Mix . . $2.70
—¼-lb. pkg. Concentrate $1.75
—½-lb. pkg. Concentrate $3.00
93 Forsyth St., S. W.
Hastings' SEEDS
434 Marietta St., N. W.
DAILY DELIVERIES
WAlnut 9464

Greatest ARMY-NAVY action SHOW EVER PRESENTED— 2 GIGANTIC THRILLERS!!
THE FIGHTING 36TH THEY FOUGHT BEST WHEN IT WAS HOPELESS!
SALERNO BEACHHEAD
Formerly "A WALK IN THE SUN"
DANA ANDREWS • RICHARD CONTE
PLUS
THE GUTS AND GLORY OF THE FIGHTING NAVY!!
ANNE BAXTER THOMAS MITCHELL
The FIGHTING SULLIVANS
ROXY ALWAYS A GREAT SHOW
STARTS TODAY
• PLUS • COLOR CARTOON LATEST NEWS
DOORS OPEN 10:45

Transactions on New York Stock Exchange

NEW YORK, March 7—(AP)—

	Sales In 100s	High	Low	Close	Net Chge.
A					
AbbottL	13	43¾	43¾	43¾	+ ¼
ACFBrill	6	5½	5½	5½	+ ⅛
AcmeStl	1	30¾	30¾	30¾	— ⅛
AdamsExp	7	27⅞	27½	27½	— ⅛
AdamsMillis	1	42	42	42	— ½
AdmiralCp	45	28¾	27¾	27¾	— ⅝
AffilGEq	24	10⅜	10¼	10¼	
Do pf	.20	49¾	49¾	49¾	+ ⅝
AirReduct	12	28⅞	28¼	28⅝	+ ⅛
Ala&Vicks	.40	131	131	131	+ 1
AlaskaJun	5	3¼	3⅛	3⅛	— ⅛
Aldens	6	25¼	25	25	— ⅛
AlleghanyCp	58	4¼	4	4	— ⅛
Do pf	2	85	84¾	85	+ ½
AllegLStl	15	42	41⅜	41⅞	+ ¾
AllenInd	2	10¼	10¼	10¼	
AlliedChem	24	64¼	63½	64	+ ½
AlliedMills	2	31	31	31	— ¼
AlliedStrs	14	45¼	45	45	+ ½
AllisChal	22	46½	45¼	46	+ ⅝
Do pf	2	98½	98½	98½	— ½
AlphaPCem	4	36¾	36⅛	36⅛	
AlumLtd	20	89½	89	89½	
AmalLeath	1	4⅛	4⅛	4⅛	
AmeradaPet	1	176¾	176¾	176¾	
AmAgrCh	1	57½	57½	57½	+ ¼
AmAirlines	246	15⅞	15⅛	15⅝	+ ⅜
Do pf	5	84¾	82½	84¾	+ 1½
AmBkNote	13	18½	18¼	18⅜	+ ⅛
Do pf	.10	61	61	61	+ 1
AmBosch	13	16¾	16⅛	16¼	+ ⅛
AmBrShoe	15	41	40⅝	40⅝	+ ⅛
Do pf	2	111	111	111	— ¼
AmBroadcast	42	13¼	12⅞	13	+ ⅛
AmCbl&Rad	29	7⅜	7¼	7¼	
AmCan	24	108	107¼	107¾	— ¼
Do pf	.10	181	181	181	— ½
AmCar&F	7	34⅝	34¼	34⅜	+ ¼
Do pf	3	81	81	81	+ 1
AmCh&Cbl	4	29	28¾	28¾	— ⅛
AmChicle	6	42½	42¼	42½	+ ⅛
AmColorty	1	21⅜	21⅜	21⅜	+ ⅛
AmCrystS	8	26¾	26¼	26¾	+ ⅜
AmCyan	34	86	85½	85⅞	+ ⅛
AmCyanpfB	6	119	118	118	— ⅝
AmDistil	2	51½	51	51½	+ ⅛
AmEncausT	2	6⅜	6⅜	6⅜	
AmExportL	5	20¼	20¼	20¼	— ¼
Am&ForPw	11	2⅜	2¼	2¼	
Do 7 pf	5	90½	90	90	— 1
Do 6 pf	1	78	78	78	— ½
Do 2 pf	2	15	15	15	
AmGas&El	12	55⅜	54¾	55⅜	— ¼
AmHawSS	1	43¼	43¼	43¼	
AmHide&Lea	11	7⅜	7⅜	7⅜	
AmHomePd	11	33⅛	32½	33⅛	+ ⅜
AmIce	10	7⅛	7	7⅛	+ ⅛
AmIntl	1	16⅜	16⅜	16⅜	— ⅛
AmInvIll	2	18⅝	18⅝	18⅝	— ⅛
AmLoco	37	23	22⅝	22⅞	— ⅛
AmM&Fdy	5	15¾	15⅝	15⅝	— ⅛
AmMch&Met	3	11¾	11¾	11¾	— ⅛
AmMetal	1	46⅝	46⅝	46⅝	— ¼
AmMetProd	9	19½	19	19	— ⅛
AmMolass	1	9½	9½	9½	
AmNatGas	22	29½	29⅜	29½	+ ⅛
AmNews	1	35¾	35¾	35¾	
AmPw&Lt	58	21¾	21½	21½	+ ⅛
AmRadStS	70	14¼	14	14⅛	
AmSafRaz	10	8⅞	8⅝	8⅝	
AmSeating	5	36⅛	36⅛	36⅛	+ ⅛
AmSmelt	18	75	73½	75	+ 1½
Do pf	.80	164	163½	163¾	+ 1¼
Am Snuff	1	41¼	41¼	41¼	+ 1
AmStlFd	10	34¼	34	34¼	— ¼
Am Strs	6	37¾	37¾	37½	
Am Sugar	2	65	65	65	
Do pf	1	138	138	138	
AmSumTob	2	22½	22½	22½	
AmTel&Tel	105	157	156¾	156¾	+ ⅜
AmT&Trt	494	2¼	2⅛	2⅛	+ ⅛
AmTobacco	23	65⅛	64½	65	+ ¼
Do pfxd	.50	149	147½	147½	— 1
AmViscose	6	63½	62¾	63	+ 1
Do pf	.10	118½	118½	118½	
AmWatWk	18	9⅜	9⅝	9¾	
AmWoolen	35	43¾	42½	43	+ ⅛
Do pr pf	1.10	88½	88½	88½	
Am Zinc	9	16⅞	16⅝	16¾	+ ¼
Do pr pf	1.50	81½	81¼	81¼	— ½
AnacondCop	33	41¾	41½	41¾	+ ⅛
AnacW&C	1.20	39	38¼	38¾	+ ⅛
AnchorHGl	5	28⅜	27¾	27¾	— ⅛
AndPriOil	5	34	33⅝	34	+ ⅛
Andes Cop	1	16½	16½	16½	— ¼
ArchDanM	2	50½	50⅜	50½	— ⅛
ArmcoStl	58	46	45¾	45¾	— ⅛
Do rt	193	11⅛	11	11⅛	+ ⅛
Do pf	2.20	117¼	116	117¼	+ ⅛
Armour&Co	188	11⅞	11⅝	11¾	+ ⅛
Do pr pf	2	89	89	89	+ ½
Armst Ck	11	54⅞	54⅝	54⅞	+ ¼
Do 4 pf	.80	115½	115	115	— ¼
Do pf	2.70	100⅝	100¼	100¼	— ⅛
ArtloomCpt	1	11⅞	11⅞	11⅞	+ ⅛
Arvin Ind	1	25⅜	25⅜	25⅜	
Ashl Oil	5	30½	30¼	30¼	
Do pf	5	30⅛	30	30	— ⅛
AssdDryG	16	22⅞	22½	22⅞	+ ⅛
Do 1 pf	.10	111¼	111¼	111¼	— ¼
Assoc Inv	1	49½	49½	49½	— ½
Atchison	4	163¾	162¼	163¼	+ 1¼
Do pf	1	110¼	110¼	110¼	— ⅛
AtlCityEl	3	21¼	21	21¼	
AtlCstLine	6	73¾	72½	73½	+ 1
AtlG&WI	2	93	93	93	— ½
AtlRefin	12	68⅜	67⅜	68⅜	+ ⅞
Do pfB	.70	103¼	103¼	103¼	— ⅛
AtlasCp	66	26½	26	26⅛	— ⅛
AtlasPdr	9	36½	36¼	36½	
Do pf	.30	113	113	113	
Autocar	7	10⅝	10½	10½	— ¼
AutomCant	1	13¼	13¼	13¼	
AvcoMfg	158	8⅝	8⅜	8⅝	+ ⅛
Do pf	3	51¼	51	51¼	+ ⅛
B					
Babbitt	3	12⅝	12¼	12¼	
BaldLimaH	30	13⅝	13½	13½	
Balt&Ohio	48	22½	22⅛	22¼	+ ¼
Do pf	6	42¼	41½	42¼	+ ¾
Bang&Arpt	.30	72½	72½	72½	
BarberOil	1	65½	65½	65½	+ ½
BarkerBros	8	22	21⅝	22	+ ⅜
BathIrWk	3	24¼	24	24	— ¼
BayukCig	1	11¼	11¼	11¼	— ⅛
BeatricFds	5	37	37	37	+ ⅜
Do pf	.10	105½	105½	105½	+ ¼
BeaunitM	3	34¾	34½	34¾	— ¼
BeechAirc	14	12	11⅞	11⅞	— ⅛
BeechNut	8	32½	32¼	32¼	— ⅛
BendixAv	10	54⅝	54½	54⅝	+ ⅛
BenefIndL	19	26½	26¼	26¼	— ¼
BenguetMng	72	1½	1⅜	1⅜	
Best&Co	1	31	31	31	
BestFds	1	37⅜	37⅜	37⅜	+ ⅛
BethStl	75	55⅜	54⅝	55	+ ½
Do pf	6	155	155	155	— 1
BigeSan	19	34⅜	33⅛	34¾	+ 1⅜
Black&Dec	1	36½	36½	36½	— ⅛
BlawKnox	18	19	18⅞	18⅞	— ⅛
BlissEW	27	15⅞	15½	15⅜	+ ⅛
BoeingAirp	14	52¼	51½	52¼	+ ⅜
BohnAlum	1	35⅜	34⅞	35⅜	+ ⅛
BonAmiA	.30	39¾	39½	39½	
DoB	.40	13½	13¼	13¼	— ½
BondStrs	12	17⅞	17½	17½	— ¼
BookofMonth	1	11⅜	11⅜	11⅜	
Borden	9	51¼	50½	50½	— ¼
BorgWarn	20	71	70½	70¾	+ ½
Dopf	.10	102¼	102¼	102¼	— ⅛
Bos&Me	9	16⅝	16¼	16½	— ⅛
Dopf	5	50½	50¼	50½	— ⅛
BowerRBear	1	28⅜	28⅜	28⅜	— ⅛
BraniffAirw	17	13⅜	12⅞	13	+ ⅛
BrwCorAm	1.20	33⅝	33½	33½	— ⅛
BridgBrass	20	16⅛	15⅞	16⅛	+ ⅛
BriggsMfg	8	33⅜	33⅛	33⅜	— ⅛
BristolMy	7	33	32⅞	33	
BlynUGas	22	39¼	39⅛	39⅛	— ⅛
Brown&Bg	12	12½	12¼	12¼	— ¼
BrunsBalke	3	21¾	21½	21½	— ⅛
BucyErie	17	23¼	23	23	— ½
Dopf	.10	124	124	124	— 1¼
BuddCo	85	17⅝	17⅜	17½	+ ⅛
Dopf	1	85¾	85¾	85¾	— 1½
Bullard	2	28	28	28	— ⅜
BuriMills	40	35½	35	35¼	— ⅛
Dopf	1.20	99½	99½	99½	— ⅛
BurrAddM	25	16¾	16⅜	16¾	+ ⅛
BushTBldpf	.20	130	130	130	
ButlerBros	15	14¼	14	14¼	+ ⅛
Dopf	1.50	87⅝	87½	87½	— ⅜
ButteCop	4	8½	8⅜	8½	
ByersAM	4	27¾	27½	27½	
Dopf	.80	106¾	106½	106¾	+ 1¼
ByronJack	25	31⅞	30¼	31⅝	+ 1½
C					
CalifPack	5	66	65	66	+ 1½
CallahanZ	36	3⅞	3¾	3¾	
Calum&Hec	4	9½	9½	9½	
CampbellWy	2	27¼	27¼	27¼	— ¼
CanDry	62	13¾	13⅛	13¼	+ ⅜
CanadPac	86	26¾	26¼	26⅝	+ ¼
CannonM	1	57	57	57	
CapAdmpf	.10	55⅜	55⅜	55⅜	+ ⅜
CapitalAirl	181	15⅞	14¾	15½	+ ⅞
Carey(Phil)	5	18⅝	18⅝	18⅝	+ ⅛
CaroP&L	25	33¼	32⅞	33¼	+ ⅜
CarpenStl	2	51⅝	51	51	— 1⅜
CarrierCp	23	23⅜	23¼	23⅜	+ ½
Carr&Gen	6	10⅜	10⅜	10⅜	
Dopf	1	40	40	40	
Case(JI)	18	63¼	61½	62½	+ ⅞
CaterpilTra	4	52¼	51⅜	51⅜	— ⅛
Celanese	30	52⅜	51⅝	52¼	+ ⅜
Do7% pf	1.10	144¼	144	144¼	+ 2⅜
Do1stpf	2	106¼	106¼	106¼	+ 1
Celotex	16	18¼	18	18¼	+ ⅛
CenAguir	2	19⅝	19⅝	19¾	
CenFdy	4	9⅜	9⅜	9⅜	
CenGaRy	7	22⅝	22¼	22⅜	+ ¼
Dopf	2	54¼	54	54	— ¼
CenHudG&E	7	9⅝	9½	9½	— ⅛
CenIllLt	9	34⅞	34⅝	34¾	— ⅛
CenRRNJA	1	28¼	28¼	28¼	+ ⅛
DoB	2	28	28	28	— ¼
Cen&SW	44	14⅞	14¾	14⅞	
CenViSug	1	23¾	23¾	23¾	— ¼
CerdePas	33	38	36¾	37¼	— ⅜
Cert-teed	21	17⅜	17⅛	17⅜	
ChainBelt	1	36½	36½	36½	— ½
ChampPap	1	56¼	56¼	56¼	
Dopf	.10	103½	103½	103½	— ½
CheckerCab	5	8⅝	8⅝	8⅝	+ ⅛
Ches&Ohio	37	34⅜	34¼	34½	+ ⅜
ChicagoCp	22	14⅞	14⅝	14⅞	
Chi&EIll	23	20⅞	20¼	20⅞	+ ⅛
Chi&EIllA	12	25⅜	24½	25½	+ 1½
ChiGrtWest	4	28⅜	28⅜	28⅜	+ ⅛
Do pf	2	36½	36½	36½	+ ⅛
ChiInd&LA	3	16¾	16¾	16¾	
ChiInd&LB	13	13	12½	12⅞	— ¼
ChMSP&Pac	60	28	27⅝	27⅝	+ ⅛
Do pf	11	49½	49⅛	49⅜	+ ⅛
Chi&NW	21	27⅞	27⅝	27⅞	+ ⅛
Do pf	16	50⅞	50⅜	50⅜	
ChiPnTpf	1	61	61	61	+ ⅜
ChiRI&Pac	9	56⅝	55½	56⅝	+ 1⅜
ChiYellCab	1	12⅞	12⅞	12⅞	+ ⅛
ChickCotOil	5	18	17⅞	17⅞	+ ⅛
ChildsCo	33	7¼	7⅛	7⅛	— ⅛
Do pf	3.50	91¼	89	91¼	+ 2¼
ChileCop	.10	47	47	47	+ 1
Chrysler	58	79⅝	78¼	79	+ ⅞
CinG&E	40	35	34⅞	35	+ ⅛
Do pf	.90	106⅜	106⅜	106⅜	+ ⅜
CinMilMch	5	35¼	34¾	34¾	— ½
CITFinan	13	50⅜	49⅝	50⅛	+ ⅛
CitiesServ	24	90¼	89⅜	89⅝	+ ⅜
CityProd	4	32⅝	32¼	32¼	— ¼
CityStrs	1	20½	20½	20½	— ¼
Do pf	2	98½	97¾	97¾	— ¼
ClarkEquip	1	41	41	41	— ½
CleveElIll	4	45⅞	45⅜	45⅜	— ¼
Do pf	.50	110	109½	109½	+ ⅜
Clev&Pitt	.10	72½	72½	72½	— ½
ClimaxMo	18	31⅞	30	31⅛	+ ¾
ClintonFd	9	33¾	33	33⅛	+ ⅛
Do pf	.30	107	106½	107	+ 1
ClopayCp	1	4½	4½	4½	— ¼
CluettPeab	6	35⅞	35⅜	35½	
Do pf	1	133½	133½	133½	
CocaCola	2	123¼	122	122	— 1
ColgPalm	8	52¾	52½	52½	— 1
Coll&Aik	15	20¼	20	20	
ColF&Ir	74	22½	21⅞	22⅛	+ ½
Dopf	38	27⅜	27⅛	27⅛	+ ⅛
Col&Solpf	1.20	52¼	52	52	— ¼
Do2pf	.60	49⅜	49⅜	49⅜	+ ⅛
ColBrdA	11	30⅜	30⅜	30⅜	— ⅛
DoB	1	30¼	30¼	30¼	— ⅛
ColGas	60	13⅝	13½	13⅝	
ColPict	14	13¼	13⅛	13⅛	— ⅛
ColCarb	9	41¾	41½	41¾	+ ⅛
Col&SOhEl	21	22	21⅞	22	+ ⅛
CombEngS	12	44	43½	44	+ ½
ComlCred	21	51¾	51¼	51¾	
ComlSol	31	25⅝	25⅛	25⅛	
ComwEdis	20	29¾	29½	29½	— ¼
CondeNast	5	10⅜	10⅜	10⅜	+ ¼
CongNairn	5	26⅝	26¼	26¼	— ¼
ConsCigar	2	32¼	32	32	+ 1
ConCopper	15	8½	8⅜	8½	+ ⅛
ConEdis	47	31⅝	31½	31½	
Dopf	1	108⅛	108⅛	108⅛	+ ⅛
ConGEBal	13	26⅛	26	26⅛	+ ⅛
ConsGrocers	3	19	18¾	19	+ ⅜
ConsLaund	6	11¼	11	11	— ⅛
ConsNGas	3	48½	48	48	
ConRRCubpf	2	27¼	26⅞	26⅞	— ¼
ConsRetSt	7	14¾	14½	14½	
ConsText	4	16⅞	16⅜	16⅝	+ ⅛
ConsVultee	54	20⅛	19⅝	20	+ ⅛
ConsumPw	9	34¼	34	34¼	+ ⅛
Do4½pf	.70	111⅛	111⅛	111⅛	+ ⅛
Container	10	37⅜	36⅞	36⅞	
ContBak	16	21¼	20⅞	21	
Dopf	.20	96½	96½	96½	+ ½
ContCan	30	35⅞	35¼	35½	
Dopf	1	103½	103½	103½	— ½
ContDiamF	5	15¼	14⅞	15¼	+ ½
ContIns	6	66	65¼	66	+ ⅛
ContMot	x60	10	9⅞	10	+ ⅛
ContOil	11	99⅝	99	99½	+ ⅛
ContStl	1	27½	27½	27½	+ ½
CooperBess	1	28¼	28¼	28¼	+ ⅛
CopperRng	2	34	34	34	+ ¼
CopwStl	5	23	22¼	22⅝	+ ⅛
CornExch	6.60	66½	66	66	— ½
CornProd	21	74¼	73	73	— 1¼
CornellDu	4	16	15⅞	16	+ ⅛
CorningGl	8	52⅝	52½	52⅝	+ ⅛
Dopf 3½	2.20	102	101	101	— ⅜
CotyInc	7	5	4⅞	4⅞	
CotyIntl	8	2½	2½	2½	
CraneGo	11	33⅜	33⅛	33⅛	— ⅛
CrmofWh	2	29⅛	29	29⅛	+ ⅛
CreamerAm	x1	12⅞	12⅝	12⅞	
CrownCork	11	16⅝	16⅜	16½	+ ⅛
CrownZell	4	54	53¾	53¾	— ¼
Dopf4.20	1.20	104⅜	104⅜	104⅜	
CrucibleStl	10	41	40¼	40⅝	+ 1
Do pf 5	3	91	90¼	91	+ 2
CubAmSug	3	22⅝	22⅜	22⅜	+ ⅛
CudahyPk	56	10⅛	9⅞	10⅛	+ ¼
CuneoPress	9	11⅝	11⅜	11⅝	
CurtisPub	136	9⅜	8⅞	9⅜	+ ⅛
Do pf 7	.10	105½	105½	105½	+ 1
CurtissWr	38	11¼	11	11¼	— ⅛
Do A 2	9	26	25⅝	26	— ¼
CutlerH	8	32	32¼	32	
DanaCp	x20	34⅛	34	34	— ¼
Do pf 3¾	.80	99	99	99	— ¼
D					
DavegaStr	1	17¼	17¼	17¼	— ⅛
DavisonCh	x3	33½	33½	33½	— ¼
Daystrom	15	17½	17½	17½	
DaytP&L	22	31⅞	31⅝	31⅞	+ ¼
DopfA3¾	.10	96⅝	96⅝	96⅝	— ¼
DaytonRub	7	19¼	18⅞	19¼	+ ⅛
DeccaRec	14	9¼	9	9¼	+ ⅛
DeepRkOil	8	47	46½	46½	+ ⅜
Deere&Co	7	67	66⅝	66⅝	— ⅛
Do pf	7	35½	34⅞	34⅞	+ ⅜
Del&Hud	11	49¼	48⅞	49¼	+ ⅜
DelLack&W	24	15⅛	14⅝	15	+ ½
DelPw&Lt	3	23¼	23	23	— ⅛
Den&RGW	2	60	59	60	+ 1
Do pf	7	68	67	68	
DerbyOil	6	17¼	17	17	
DetEdis	46	23⅜	23⅛	23⅜	
DetMichStv	2	7⅛	7⅛	7⅛	+ ⅛
DeVilbiss	1	17¾	17¾	17¾	+ ⅛
Devoe&RayA	9	29	28½	28½	— ⅛
DiamMatch	5	52	51½	52	
Do pf	3	35½	35½	35½	— ⅛
DiamTMot	4	18⅛	18⅛	18⅛	+ ½
DianaStr	2	10⅛	10½	10½	— ⅛
DistCpSeag	47	28⅞	28⅜	28⅞	+ ⅛
DivcoCp	1	16⅝	16⅝	16⅝	+ ⅛
DixieCup	1	54	54	54	— ¼
Do A	.70	53⅝	53⅜	53⅝	— ⅛
Do cld	1	53½	53½	53½	— ⅛
Dr.Pepper	1	13¼	13¼	13¼	+ ⅛
DoehlerJar	14	34⅜	34¼	34½	+ ⅛
DomeMines	16	17⅞	17¾	17⅞	+ ⅛
DougAirc	5	102¼	102	102¼	— ¼
DowChem	25	88	87⅛	87⅝	
Do 2pf	1	197½	197½	197½	+ ⅞
DresserInd	7	21⅞	21½	21⅞	+ ⅛
DuplanCp	15	15⅞	15½	15⅞	— ⅛
duPont	44	91⅝	90¼	91¼	+ 1
Do pf	4	122¼	122¼	122¼	
Do 3½ pf	3	106⅜	106⅜	106⅜	
DWGCigar	1	11⅛	11⅛	11⅛	
E					
EaglePich	16	23½	23⅛	23¼	+ ⅛
EastAirL	52	22	21⅛	21⅞	+ ⅝
EastCp	4	21	21	21	— ¼
EastSStl	13	18⅛	17½	17⅜	+ ⅜
EastmKod	56	45⅜	44⅝	45	+ ⅛
Do pf	.10	170	170	170	— 1
EatonMfg	3	41¼	41⅛	41⅛	— ⅛
EdisBroStr	3	17⅜	17⅜	17⅜	+ ⅛
EkcoPd	9	16⅞	16⅝	16⅝	— ⅛
ElasStopN	2	12½	12⅛	12⅛	+ ⅛
ElAutoLite	2	47⅜	47⅛	47⅛	— ⅛
ElecBoat	11	22¼	21⅜	21¾	— ⅛
Dopf	2	39	38½	38½	— ⅛
El&MusIn	50	2⅜	2¼	2¼	— ⅛
ElliottCo	6	25⅞	25⅛	25⅝	+ ⅛
ElPasoNGas	18	28	27⅞	28	
EmerElM	6	20⅜	20⅛	20⅛	
EmerRad&P	46	15¼	14⅞	15	— ¼
EmpireDEl	2	17¾	17⅝	17⅝	— ⅛
EndJohn	3	31⅝	31½	31⅝	+ ⅛
Dopf	.30	102	102	102	
EquitGas	7	22¼	22⅛	22⅛	— ¼
EquitOffBld	19	7¼	7⅛	7⅛	
ErieRR	19	22⅞	22⅜	22¾	+ ⅜
ErieRRpfA	1	69⅝	69⅝	69⅝	+ ⅛
EurekaWms	21	17¼	16⅞	17	+ ⅛
EvansPd	21	17⅛	16⅞	17	+ ⅛
Eversharp	9	13⅜	13¼	13⅜	+ ⅛
Ex-Cell-O	6	42½	42¼	42¼	— ⅛
ExchangeBuf	2	4¼	4¼	4¼	+ ⅛
F					
FairbMor	4	49¼	49	49¼	— ⅜
FajardoSug	2	25¼	24⅞	24⅞	— ⅛
FalstaffBrew	4	16⅝	16½	16½	
FamilyFin	12	15¼	15¼	15¼	
FeddersQuig	6	26½	26¼	26¼	+ ⅛
FedMogul	2	29¼	29¼	29¼	+ ⅛
FedMotT	3	7¾	7¾	7¾	
FederatDStr	5	52	51⅝	51⅝	+ ⅛
FerroEnam	21	20⅝	20½	20⅝	+ ⅛
FidPFireIn	5	69	68½	68½	+ 1
Firestone	13	89⅝	88⅝	89½	— ⅞
Dopf	.70	106½	106½	106½	— ⅛
FirstNatStr	2	80	80	80	— ⅜
FirthCpt	9	14	13⅝	13⅝	— ⅛
Flintkote	31	31	30½	31	+ ⅛
Floren Stv	1	27⅜	27⅜	27⅜	+ ⅛
Florida Pw	19	18⅛	18	18⅛	
FlaP&Lt	18	24	23⅜	24	+ ⅛
FloshSh9	1	15⅞	15⅞	15⅞	— ⅛
Follans Stl	10	23⅛	22⅞	22⅞	+ ⅛
FoodFairSt	5	20⅞	20⅝	20⅞	+ ⅛
Food Mach	8	37½	37⅛	37¼	— ⅛
Fost Wheel	9	44⅛	43⅜	44⅛	+ ⅝
Frank Str	2	11½	11½	11½	— ⅛
Freeport Sul	2	78⅜	78⅛	78⅜	+ ⅛
Freuh Tra	9	27	26⅞	27	+ ⅛
G					
Gabriel Co	5	9⅜	9⅛	9⅜	+ ⅛
Gair Rob	27	13	12⅞	13	+ ⅛
Gamble Sk	8	8½	8⅜	8½	— ⅛
Gamwell	1	18⅜	18⅜	18⅜	
Garrett Cp	12	21⅛	20⅞	21	+ ⅜
GarWdInl	18	7½	7	7⅜	
Do pf	5	36	35½	35½	— 1¼
Gaylord Cont	8	25½	25⅜	25½	+ ¾
GenAmInv	8	24⅝	24½	24⅝	
Do pf	1	106¾	106¾	106¾	— ⅜
GenAmTr	6	57½	57	57¼	+ ⅛
GenCable	2	11¼	11⅛	11⅛	— ⅛
GenCable	25	10½	10	10½	+ ½
Do 1 pf	15	80	79	79	
Do 2 pf	1	33¼	33¼	33¼	— ⅛
GenCigar	3	17⅛	17⅛	17⅜	+ ⅛
Do pf	.30	118⅜	118	118	
GenElec	57	56⅛	55⅜	56¼	+ ⅝
GenFoods	21	46	45⅜	45⅝	+ ⅛
GenInstru	52	11⅜	11	11⅛	+ ⅛
GenMills	1	57¼	57¼	57¼	— ⅛
Do 5 pf	.10	127	127	127	+ 1
GenMotors	191	52	51	51⅜	+ ⅛
Do 3¾ pf	5	105¼	105	105	— ⅛
GenOutAd	2	20	19⅝	20	+ ½
GenPCem	4	36¼	36⅛	36¼	— ⅛
GenPrecEq	1	20⅛	20⅛	20⅛	
GenPubSvc	42	3⅜	3⅜	3⅜	+ ⅛
GenRySig	11	26½	25½	26½	+ ⅝
GenReal&Ut	4	8¾	8⅝	8¾	
GenRefract	2	34¾	34⅝	34¾	— ⅛
GenPubUt	41	18⅝	18⅜	18⅝	+ ⅛
GenShoe	2	39	39	39	+ ½
GenSCas	.30	118	117⅞	118	+ ⅛
GenTel	11	29⅜	29¼	29¼	
GenTime	1	37½	37½	37½	+ ⅛
GenT&Rub	5	43⅞	43⅜	43⅜	— ⅛
GaPacPly&L	10	21½	21⅛	21⅝	+ ⅛
Gillette	16	29⅜	29⅛	29⅛	
GimbelBros	26	22¼	21⅞	21⅞	— ⅛
GleanHarv	4	22¼	22	22	— ⅛
Glidden	2	35⅜	35¼	35⅜	+ ⅛
GoebelBrew	7	9	8⅞	8⅞	— ⅛
GoodallSan	6	23⅝	23½	23½	
Goodrich	11	47¼	46⅜	47¼	+ 1
Goodyear	7	77⅞	76⅞	77⅛	— ⅛
Do pf	1	107½	107½	107½	— ½
GothHos	3	15⅝	15½	15⅝	+ ⅛
GouldNBat	2	50	48½	48½	— ⅛
GrahPaige	100	3⅜	3⅜	3⅜	+ ⅛
GranbyMin	3	9¼	9¼	9¼	— ⅛
GrandUnion	2	39⅜	39¼	39⅜	— ⅛
GranCStl	5	58½	58	58	
GrantWT	5	30⅜	30⅛	30⅜	— ⅛
Do pf	.40	102½	102	102	— ⅛
GraysonRob	3	16¼	16	16¼	+ ⅛
Do pf	.50	36½	36½	36½	
GtNIrOre	3	15	15	15	— ⅛
GtNorRy	23	53	52½	52⅞	+ ⅛
GtWestSug	7	20¼	20⅛	20⅛	— ⅛
GreenHL	2	43	43	43	+ ⅛
GreenfT&D	4	25¼	24⅞	24⅞	+ ⅛
Greyhound	48	11¼	11⅛	11⅛	+ ⅛
GrumAircEn	19	24½	24	24⅛	— ⅛
GuantanSug	1	11	11	11	
GulfMob&O	38	26⅜	26⅛	26½	— ⅛
Dopf	2	65⅞	65⅜	65⅞	— ⅛
GulfOil	13	90½	90⅛	90⅜	— ¼
GulSta4.40	1.20	109⅜	109⅛	109½	— ⅛
GulfStaUt	23	23	22⅞	23	+ ⅛
GulSta4.20	.70	103⅜	102⅞	103⅜	
H					
HackWat	1	31⅜	31⅜	31⅜	— ⅛
HallPrint	3	16⅜	16⅜	16⅜	+ ⅛
Halliburton	5	34¼	34	34¼	+ ⅜
HarbWalker	10	30⅛	29⅝	29⅝	— ⅛
HatCorp	1	7⅜	7⅜	7⅜	
HayesInd	3	11⅝	11¼	11⅝	+ ⅜
HayesMfg	19	7¼	7⅛	7⅛	
HazAtlGl	1	26⅛	26⅛	26⅛	
HechtCo	1	36½	36½	36½	+ ⅝
Heinzpf	.20	105¼	105¼	105¼	
HelmeGW	3	26⅛	25⅝	25⅝	+ ⅛
HerculesMot	1	21¼	21¼	21¼	— ⅛
HercPdr	6	71	70¼	70¼	— ⅛
Dopf	.50	127	126½	126½	— ½
HershChoc	1	44⅜	44⅜	44⅜	+ ⅛
HewittRob	3	22½	22	22	— ⅜
HeydenChem	17	20½	20¼	20½	+ ⅛
Dopf	.10	83	83	83	— 1
HiltonHot	4	16½	16½	16½	
Hinde&DPap	7	20¼	20¼	20¼	— ⅛
HiresCE	5	14¼	14	14¼	+ ⅛
HollandFurn	22	25¼	24⅞	25¼	+ ⅛
HonoluluOil	8	59⅞	59	59⅞	+ 1⅞
Homestake	18	41⅞	40⅜	40⅜	— 1⅛
HookerEl	1	47½	47½	47½	— ½
HoudHersh	27	15⅛	15	15⅛	+ ⅛
HouseFin	6	34⅜	34¼	34½	+ ⅛
Do4pf	.10	106	106	106	— ⅜
Do3¾ spf	.10	99½	99½	99½	
HoustL&P	8	59½	59⅛	59½	— ⅛
HousOil	10	63½	63	63¼	+ ⅛
HoweSound	1	54½	54½	54½	+ ⅛
Hudson&Man	3	8½	8⅜	8⅜	— ⅛
HudBayM	7	55	54⅜	54⅜	— ⅛
HudsonMot	27	19⅝	19	19⅜	+ ⅛
HuntFood	6	24⅝	24½	24⅝	
HuppCorp	8	3⅞	3¾	3⅞	+ ⅛
I					
IdahoPw	6	36½	36¼	36½	
IllCent	12	68⅜	67⅞	67⅞	+ ⅜
Dopf	1	107	107	107	+ 1½
IllPower	23	35½	35¼	35½	+ ⅛
Do4.08pf	4	52⅜	52½	52⅜	+ 1
IllTermRR	4	10¼	10	10¼	+ ⅛
IndP&L	19	30½	30¼	30⅜	+ ⅛
IndEldeMex	1	8⅜	8⅜	8⅜	+ ⅛
IndusRay	4	65¼	65¼	65¼	+ ⅛
IngRand	2	80	80	80	
InlandStl	8	56⅜	55⅞	55⅞	+ ⅛
InspCop	8	22⅞	22¼	22⅞	+ ⅜
Insurctf	1	11⅛	11⅛	11⅛	
Interchem	9	27¼	27	27¼	+ ⅛
Dopf	.70	100⅜	100⅜	100⅜	
InterRub	4	3⅞	3⅞	3⅞	
InterlakeIr	8	18½	18⅛	18⅛	
IntHarv	54	36⅜	36	36⅜	
Dopf	1.20	175⅜	174½	174½	— ⅜
IntHydElA	40	14⅜	14¼	14¼	— ⅛
IntMin&Ch	18	28⅜	27⅜	28¼	+ ⅜
Dopf	1	94	94	94	+ ⅜
IntMining	1	4⅛	4⅛	4⅛	+ ⅛
IntNick	42	36⅝	36⅜	36⅝	+ ⅜
Dopf	.10	130	130	130	+ ⅛
IntPack	7	14⅜	14¼	14⅜	+ ⅛
IntPaper	28	53⅜	52⅜	53⅜	+ ⅝
IntRyCenAm	3	9½	9⅜	9⅜	
Do pf	.20	68	68	68	
IntShoe	3	44⅛	44	44⅛	+ ⅛
IntSilver	4	58⅛	57⅞	58⅛	+ ⅛
IntTel&Tel	511	18⅛	17⅝	18⅛	+ ⅜
IntUtil	1	23⅞	23⅞	23⅞	— ⅛
InterstDStr	1	32½	32½	32½	— ¼
Intertyp	1	36	36	36	+ ⅛
IowaIllG&E	13	26⅜	26⅛	26⅜	— ⅛
IowaP&L	5	22⅛	21⅞	22⅛	+ ⅜
IslCrkCoal	1	37	37	37	
J					
Jacobs(FL)	30	7¼	7	7	— ⅛
JaegerMch	1	21½	21¼	21¼	— ¼
JerCen P&Lpf	.30	94½	94	94½	+ ⅛
Jewel Tea	4	67½	67¼	67½	+ ⅛
JohnsMan	44	56	55⅝	56½	+ 1
John&John	1	68	68	68	— 1
Jones&L	62	26⅜	26¼	26⅜	+ ⅛
Do pf	.60	95	94⅜	94⅜	— ⅛
JoyMfg	9	33⅝	33¼	33⅜	— ⅛
K					
KalamStv	3	16¼	16¼	16¼	+ ⅛
KanCP&L	10	24⅜	24⅜	24⅜	
Do pf	.10	100	100	100	— 2⅜
KanCitySou	2	70¼	70¼	70¼	— ⅛
Do pf	1	70	70	70	
KanPw&Lt	8	17⅝	17¼	17⅝	
Kayser(J)	2	14⅜	14⅜	14⅜	+ ⅛
KelseyHayA	1	31¾	31¾	31¾	+ ⅛
Do B	1	29½	29½	29½	— ⅛
Kennecott	37	74⅛	73⅜	74⅛	— ⅛
KernCLand	8	61⅜	61	61⅜	+ ⅛
KeystonS&W	11	24	24	24	— ⅛
KimbClark	6	45¼	45¼	45¼	— ⅛
KoppersCo	21	42	40⅞	42	+ 1½
Kresge(SS)	9	39⅛	38⅞	39⅛	+ ⅛
Kress(SH)	1	55½	55½	55½	+ ⅛
KrogerCo	22	38	37	38	+ 1
L					
LacledeGas	34	7⅛	7⅛	7⅛	— ⅛
LaConsolpf	16	7⅞	7⅞	7⅞	
Lambert	23	26⅜	25⅞	26⅜	+ 1¼
LaneBry	3	14½	14	14	
Dopf	1.20	51¼	51¼	51¼	
LaneWells	1	39	39	39	
LeeRub&T	1	61	61	61	
Lees&Sons	3	25⅛	25	25	
LehighC&N	10	10⅜	10¼	10¼	+ ⅛
LehPortC	3	47½	47½	47½	+ ⅛
LehValCoal	14	2⅛	2	2⅛	+ ⅛
Do-pf	2	19½	19⅜	19⅜	— ⅛
Do2pf	1	6⅜	6¼	6¼	— ⅛
LehValRR	18	14⅜	14¼	14⅜	+ ⅛
LehmanCp	2	68½	68½	68½	+ ⅛
LernerStr	4	25¼	25	25¼	+ ⅛
LOFGlass	36	33	32⅜	32⅞	
LibMcN&L	11	9⅜	9⅜	9⅜	+ ⅛
LifeSav	1	35⅞	35⅞	35⅞	+ ⅜
Ligg&My	14	74½	73½	74½	+ 1¼
Dopf	2	131½	131½	131½	
LilpTulip	2	50⅞	50¼	50⅞	+ ⅛
LinkBelt	3	81	81	81	— ⅛
LionOil	8	42¼	42	42¼	+ ⅛
LiquidCarb	6	18⅜	18⅜	18⅜	+ ⅛
Dopf	1	80	80	80	— 1
LockhAire	12	37⅜	37⅛	37⅜	+ ⅛
LoewsInc	37	18⅛	18	18⅛	
LoneStCem	9	77⅜	76	76	— 1⅜
LongBellA	4	41½	41	41½	+ ⅛
LongIslLt	48	13⅝	13½	13⅝	— ⅛
Lorillard	11	24⅛	23⅞	24	— ⅛
LouisG&E	1	31⅝	31⅝	31⅝	
Lou&Nash	18	55⅜	54⅝	54⅞	— ⅛
Lowenstein	13	34	33¼	33⅞	— ⅝
LukensStl	8	39⅜	39	39	+ ¼
M					
M&MWdWk	3	17	17	17	+ ⅛
MackTrucks	24	19⅝	19	19¼	+ ⅛
MacyRH	4	35	34⅞	34⅞	
MadSqGar	4	8⅞	8⅞	8⅞	
Magnavox	22	17⅞	17⅛	17⅛	— ¼
ManatiSug	2	11⅜	11⅜	11⅜	
MaracOil	1	9	9	9	+ ⅛
Marathon	3	44⅛	44⅛	44⅛	— ⅛
MarineMid	37	9⅝	9½	9⅝	+ ⅛
MarshField	10	34⅜	34⅛	34⅜	+ ⅜
Do pf	.40	104⅛	104⅛	104⅛	
MartinGL	33	20⅞	20⅜	20⅞	+ 1
MartinPar	18	12⅞	12⅛	12⅞	+ ⅝
Masonite	8	31⅜	30⅞	31	
MasterEl	3	23	23	23	+ ¼
MathChem	8	33⅜	33	33⅜	
MayDeptStr	3	66⅛	66⅛	66⅛	— ½
Do pf	.40	101	100½	100½	— ½
Do pf new	3.20	101¼	100¼	100¼	+ ⅛
Do3.40pf	2.30	91¼	90⅝	90⅝	— ⅜
Maytag	7	15⅛	15⅛	15⅛	
McCall	3	24⅞	24⅜	24⅞	+ ⅜
McCord	4	22⅛	22½	22½	+ ⅛
Do pf	.10	43⅛	43⅛	43⅛	
McCroryStr	4	41⅝	41½	41⅝	+ ⅛
McGrawEl	2	47½	47	47	+ ½
McIntyrP	9	61½	61	61	— ⅛
McKess&R	1	41⅝	41⅝	41⅝	+ ⅛
McLellStr	1	24⅞	24⅞	24⅞	
MeadCorp	21	26⅝	26½	26½	— ⅛
MelvShoe	9	25⅝	25½	25⅝	+ ⅛
Mengel	6	20⅜	20⅛	20⅜	+ ⅛
MercantStr	1	20¼	20¼	20¼	— ⅛
Merch&MinTr	9	8½	8⅜	8½	— ⅛
Merck&Co	16	70½	69	70½	+ 1½
Do 3½pf	2	97	96	96	— 2
MestaMach	2	51⅝	51⅛	51¼	— ⅜
MetEd3.90	.50	103	103	103	
MiamiCop	17	21	20⅜	21	+ ⅛
Mid Cont Pet	12	56½	56	56	+ ⅛
Middle S Ut	19	19⅝	19⅛	19½	+ ⅛
Midl Stl Pd	2	46	45⅜	46	+ ⅛
Do pf	.40	139	139	139	
Minn Honeyw	5	45⅜	45¼	45⅜	— ⅛
Do pf	.50	120¼	120¼	120¼	
Minn Mol	9	21⅝	21⅜	21½	+ ⅛
Do 2 pf	1	29½	29½	29½	— ⅛
Minn&StLRy	18	18⅞	18½	18⅞	— ⅛
MiStP&SSM	10	16⅜	16⅜	16⅜	— ⅛
MinnM&M	6	38	37⅞	38	
Do pf	.10	107	107	107	+ 1
Minn P&L	5	32	32	32	
Mission Cp	17	78	75	78	+ 4⅜
Mission Dv	5	14⅜	14⅛	14⅜	+ ⅛
Mo Kan Tex	60	12½	11⅞	12⅛	— ⅛
Do pf	93	65⅛	62⅜	64⅞	+ 2
Mo Pac pf	68	29⅞	27⅞	27⅞	— 1¼
Mohwk Cpt	1	38	38	38	
Mojud Hos	4	15	14⅞	15	+ ⅛
Monarch Mch	1	20	20	20	
Monsan Chm	19	77½	76⅞	77½	— 1
Mont Dak Ut	6	13⅝	13½	13⅝	
Mont Pw	8	23⅝	23¼	23¼	+ ⅛
Montg Ward	15	69⅜	69	69⅜	
MooreMcCL	4	16⅛	16⅛	16⅛	— ⅛
Motor Pd	4	29⅜	29⅜	29⅜	+ ⅛
Mot Wheel	3	28	27⅜	28	
Motorola	16	48⅛	47⅜	47⅜	— ⅛
Mueller Br	7	20⅞	20	20⅞	+ ⅝
Mullins Mfg	7	19¼	19	19¼	+ ⅛
Munsingwear	4	14¾	14½	14½	— ¼
Murph GC	1	53¼	53¼	53¼	
Do pf	.10	110	110	110	— ¼
Murray Cp	18	22⅝	22½	22⅝	+ ¼
Do pf	1	48¾	48¾	48¾	
N					
Nash Kelv	40	21⅝	21¼	21⅝	+ ¼
NaCh&StL	6.10	73¾	72¾	73¾	+ 1¼
NatAcme	2	33½	33½	33½	— ⅛
Nat Airln	66	14⅞	14⅜	14⅞	+ ⅛
Nat Auto F	11	19⅝	19½	19½	+ ⅛
Nat Avia	4	19⅞	19⅝	19⅝	+ ⅛
Nat Bisc	24	35¼	34⅞	35¼	+ ⅛
Do pf	.40	179	179	179	— 1⅛
NatCan	18	8¼	7¾	8	+ ⅛
NatCashReg	5	48½	48	48	— ⅛
NatCityLin	4	10⅝	10⅝	10⅝	
NatCont	74	13	12¾	12¾	
NatCylG	4	14¼	14⅛	14⅛	
NatDairyPd	16	47¼	46½	46½	— ⅛
NatDeptStr	1	20⅝	20⅝	20⅝	
NatDistill	17	28⅛	28	28	
NatGypsum	13	20¼	20	20⅛	
Do pf	.30	101½	101	101	— ⅛
NatLead	11	68	67⅜	67½	— 1¼
Do pf B	.80	154¾	154	154	— 1½
NatLinenS	1	9¼	9¼	9¼	+ ⅛
NatMal&SC	3	32	31½	32	+ ⅛
NatPw&Lt	376	⅜	⅜	⅜	— ⅛
NatSteel	22	50⅝	50	50⅝	+ 1
NatSugRef	1	31⅜	31⅜	31⅜	+ 1
NatSup	16	25	24⅝	24⅞	+ ⅜
NatTea	4	24⅜	24⅛	24⅛	
NatVulFib	3	16¼	16	16¼	+ ⅛
Natomas	1	9⅞	9⅞	9⅞	— ⅛
NehiCorp	4	12⅝	12⅝	12⅝	+ ⅛
Nesco	26	10⅝	10¼	10⅝	+ ⅜
NewEngEl	5	12⅝	12⅝	12⅝	— ⅛
NewmontM	7	107	106½	106⅝	+ ⅛
NewportInd	7	21⅛	21⅛	21⅛	— ⅛
NewptNShip	7	34½	34⅛	34⅛	— ⅛
NYAirBrake	3	39⅛	39	39	— ⅛
NYCentral	116	23	22¾	22¾	+ ⅛
NYChi&StL	1	219½	219½	219½	
Do pf	27	107	106⅞	107	+ ⅛
NYCOmnibus	6	17½	17⅜	17½	+ ⅛
NYNH&Hart	29	23⅝	23	23¼	+ ⅛
Do pf	5	56¾	56	56¾	+ ¾
NYShipbdg	6	18⅛	18	18	— ⅛
NYStaE&G	4	27⅜	27⅜	27⅜	+ ⅛
NYSE&Gpfxd	.20	99	99	99	+ 1
Nia M Pw	123	23⅛	23	23⅛	+ ⅛
Do A	10	29	28⅛	29	+ ⅞
Do 3.90pf	.20	101½	101½	101½	— ¼
Do 3.60 pf	1	93⅜	93⅜	93⅜	+ ⅛
Noma Elec	36	10⅜	10¼	10½	+ ⅛
Nopco Chem	5	44	43¼	43¼	
Norf & West	9	50⅝	50⅜	50½	— ⅛
Do pf	3	27½	27¼	27½	+ ⅛
No Am Avia	43	17¼	16⅞	17¼	+ ⅛
No Amer Co	34	18⅜	18⅜	18⅜	+ ⅛
No Nat Gas	7	34⅜	34¼	34⅜	+ ⅛
Nor Pac	34	35⅞	35	35⅜	+ ⅛
Nor Sta Pw	27	10⅝	10½	10⅝	+ ⅛
Do 4.80pf	1.50	107	107	107	
Do4.10pf	1.70	102½	102¼	102¼	+ ⅛
Do pf	.50	93½	93	93	
Northw Airl	63	13½	13	13¼	
Do pf	.11	20⅞	20	20⅞	+ ⅜
Northw Tel	.90	25⅝	25⅝	25⅝	— ⅛
Norwich Ph	1	16½	16½	16½	— ⅛
O					
Ohio Edis	18	32¼	32¼	32¼	
Do 3.90 pf	3	98⅝	98⅝	98⅝	+ ¼
Ohio Oil	26	47¼	46⅞	47	+ ⅛
Okla G&E	2	21½	21½	21½	
Do pf	4	19⅝	19⅝	19⅝	— ⅛
Oliver Cp xd	17	30¼	29⅞	29⅞	— ⅛
Omnibus	8	12⅝	12½	12½	— ⅛
Do pf	.30	104½	104¼	104¼	— ⅛
Otis Elev	9	37½	36⅞	37	— ¼
Outb B&M	10	19⅛	18⅞	19⅛	+ ⅞
OwensIllGl	1	77¼	77¼	77¼	
P					
Pabco Prod	50	20¼	19⅝	20	+ ⅛
Pac Am Fish	1	17¼	17¼	17¼	— ⅛
Pac Coast	1.50	25⅝	25½	25½	— ¼
Pac Fin	2	19⅝	19¼	19⅝	+ ⅛
PGas&El	41	34½	34⅜	34½	
Pac Light	1	53⅜	53⅜	53⅜	— ⅛
Pac Mills	8	45⅜	45	45¼	— ⅛
P Tel & T	5.50	110⅜	110	110⅜	+ ⅛
PacT&Tpf	.50	146	145	145	— 1
Pac Tin Con	42	5⅜	5¼	5⅜	+ ⅛
Pac W Oil	49	50⅞	47½	50⅞	+ 4⅜
Packard M	1059	6⅞	6⅜	6⅜	+ ⅛
P Am W A	123	11⅜	11¼	11¼	
PanhandEPL		43¼	43¼	43¼	+ ⅛
Panh P&R	10	9	8⅞	8⅞	+ ⅛
Param Pict	7	24½	24⅜	24½	+ ⅛
Park & Til	1	50	50	50	— ⅛
Park Utah	6	3⅜	3⅜	3⅜	
Parke Dav	5	46⅞	45⅜	45⅜	— 1⅛
Parmelee Tr	4	7⅝	7½	7⅝	+ ⅛
Patino Min	60	18⅞	18¼	18⅞	+ ⅜
Peab Coal	12	9¼	9⅛	9¼	
Do pf	1	23⅛	23⅛	23⅛	+ ⅛
Penick & F	2	39⅞	39½	39½	— ⅛
Penney J C	4	68¾	68½	68¾	+ ⅛
PennCoal&C	7	15	14⅞	14⅞	
PennDixCem	21	26⅛	25½	26⅛	+ ⅜
P Pw & Ltd	26	27½	27¼	27½	+ ⅛
Penn RR	84	22⅝	22½	22½	— ⅛
Penn Salt	1	56⅜	56⅜	56⅜	— ⅛
Peoples Gas	2	122½	122½	122½	+ ⅛
Peoria & East	1	21	21	21	— ⅛
Pepsi Cola	173	11⅝	11⅛	11½	+ ⅜
Petrol Cp	1	18⅞	18⅞	18⅞	+ ⅛
Pfeiffer Br	8	22⅜	22¼	22¼	
Pfizer	2	85½	85¼	85¼	— ⅛
Phelps Dod	10	65	64⅜	65	+ ¼
P Co 6 pf	1.10	61½	61¼	61¼	
Phila Elec	13	28	27⅞	27⅞	
Do pf	.80	115	114	114	
Do 4.3 pf	.30	107⅜	107	107	— ⅛
Do $1 pf	3	25½	25	25	— ⅛
Phil & RdC&I	6	16¼	16¼	16¼	
Philco	13	24⅞	24⅜	24⅝	
Do pf	.50	94½	94	94½	+ 1
Philip Mor	21	56⅝	55⅜	56	+ ⅞
Do 4 pf	1	103	103	103	— 1
PhillipsJohn	3	20	19⅝	20	+ 2⅜
PhillipsPet	38	80⅞	80⅛	80⅝	— ⅛
PillsMills	2	34	33⅝	33⅝	+ ⅛
Dopf	.50	103	103	103	— ⅛
PitneyBow	4	17⅜	17⅛	17⅜	+ ⅛
PitCoke&C	6	23⅝	23⅜	23⅜	— ⅛
Dopf	.50	94	94	94	
PitConCoal	1	40⅜	40⅜	40⅜	— ⅛
PitForg	2	19⅞	19⅞	19⅞	
PitPlateGl	7	43	42⅞	43	+ ⅛
PitScr&B	4	9⅜	9⅜	9⅜	
PitSteel	18	26⅞	26⅛	26⅞	+ ⅜
Do5pfA	7.60	119⅜	119	119⅛	+ ⅛
Doprpf	1.90	94	93½	93½	— 1
PittstonCo	1	28	28	28	+ ⅛
PlymouthOil	6	56⅜	56	56⅜	+ ⅛
Poor&CoB	3	17⅛	17⅛	17⅛	
PotomElPw	9	14⅛	14	14⅛	
PressStlCar	72	14⅛	13⅞	14⅛	— ⅛
Dopf	1	36¼	36¼	36¼	— 1
Proct&Gam	9	74⅜	73⅝	74⅜	+ ½
PubSvE&G	24	23⅝	23½	23⅝	+ ½
PSEG4.08pf	.70	105⅜	105½	105½	— ⅛
Doprpf	10	26⅜	26¼	26½	— ⅛
PubSvInd	5	29⅜	29⅛	29⅜	+ ⅛
Do4.64pf	1.30	119¼	118½	118½	+ ⅛
Do3½pf	.90	89	87⅜	89	+ ⅛
PublickInd	8	25⅛	24⅞	25	+ ⅛
Dopf	.10	93⅛	93⅛	93⅛	— 1
Pullman	7	44½	44	44½	+ ⅛
PureOil	36	49⅝	49	49⅝	+ ⅛
PurityBk	2	30¼	30¼	30¼	
Q					
QuakOats	8	38⅛	38	38	— ⅛
QuakStOil	4	26½	26¼	26¼	— ⅛
R					
RadioCp	354	20	19⅝	19⅞	+ ⅛
Radio pf	1	81¼	81¼	81¼	— ⅛
RKO Pict	19	4	3⅞	4	
RKO Theat	33	4⅝	4½	4½	— ⅛
RRSecIllCen	.10	65	65	65	— ⅛
RalstPur pf	.20	102½	102½	102½	+ ⅛
RaybestMan	1	39½	39½	39½	— ⅛
Rayonier	5	50⅝	50¼	50⅝	+ ⅛
Do pf	1	36⅛	36⅛	36⅛	— ⅛
ReadingCo	3	29½	29½	29½	— ⅛
ReedRBit	2	19⅝	19½	19⅝	+ ⅛
ReevesBros	8	18	17⅞	18	+ 1
ReliabSt	10	28⅛	28	28	— ⅜
RelianceMf	1	12½	12½	12½	+ ⅛
RemRand	22	17⅝	17½	17⅝	
ReoMotors	10	21	20⅞	20⅞	
RepubAvia	20	13⅝	13½	13⅝	+ ⅛
RepubPict	1	3⅞	3⅞	3⅞	+ ⅛
Do pf	1	10⅝	10⅝	10⅝	+ ⅛
RepubStl	59	45⅛	44⅝	45¼	+ ⅛
Do pf	1	114	114	114	— ⅛
RevereC&B	18	29⅜	29⅜	29⅜	+ ⅜
RexallDrug	37	7⅝	7½	7⅝	+ ⅛
ReynMet	23	43	41⅝	42⅞	+ 1⅜
Do pf	3.60	153½	149	153½	+ 3½
ReynSprg	2	10⅝	10⅜	10⅝	+ ⅛
ReyTobB	25	34⅛	33⅞	34⅛	+ ⅛
Do 4½ pf	.90	106¼	106¼	106¼	+ ⅛
RheemMfg	1	32¼	32¼	32¼	— ⅛
RichfieldO	11	53⅜	52⅜	53½	+ 1⅛
RoanAnCop	6	8⅛	8	8	— ⅛
RobbinsMills	5	39⅛	38⅞	38⅞	— ⅛
RobFulton	5	19⅝	19⅜	19⅝	+ ⅛
RochG&E	3	33	32½	33	+ ⅛
RonsArtMW	3	16	15⅞	16	+ ⅛
RoyalType	5	23⅛	23	23⅛	+ ⅛
Ruberoid	12	59½	59⅜	59½	+ ⅛
Ruppert	15	10½	10⅜	10½	+ ⅛
S					
SafewaySt	19	38⅝	38¼	38⅝	+ ⅛
Do 4 pf	1.10	100¼	99¾	100¼	— ⅛
StJosLead	6	45	44½	44⅞	— ⅛
StLSanF	22	27	26⅞	26⅞	+ ⅛
Do pf	12	65½	64⅜	65½	+ 1⅛
StRegPap	290	13⅝	13	13⅜	+ ⅛
SavageArms	3	19⅝	19⅝	19⅝	
SchenleyInd	42	37½	36½	37	+ ⅛
Scott Pap	7	45⅛	45¼	45½	+ 1
ScovillMfxd	2	36	35⅝	35⅝	— ⅛
ScrantonEl	6	15	14⅞	15	
Do pfxd	.20	87	87	87	+ ⅛
SeabALRR	5	56	55½	56	— ⅛
SeabFinan	3	19⅝	19½	19⅝	+ ⅛
Seab Oil	3	78	77½	77½	
SearsRoeb	34	56½	55⅞	56⅛	
SeegerRefr	1	17⅝	17⅝	17⅝	
SeiberRub	8	15⅜	15	15⅜	+ ⅛
Servelxd	53	10⅞	10⅝	10⅞	
Do pf	1	88¼	88¼	88¼	— ⅛
ShamO&G	27	33½	33	33⅛	+ ⅛
Sharon Stl	26	43⅛	42¼	42⅞	+ ⅛
Sharp&Doh	12	41	40⅝	41	+ ⅛
Shattuck	1	11¼	11¼	11¼	+ ⅛
SheafferP	2	28	27½	27½	— ⅛
Shell Oil	20	56½	55⅜	56	— ⅛
ShellerMf	23	16½	16	16½	+ ⅛
SheratonAm	6	11	11	11	— ⅛
SilverKing	5	4⅛	4⅛	4⅛	
SimmonsCo	9	34¼	33½	33¾	— ⅛
SinclairOil	79	37⅞	37	37⅞	+ ⅛
SkellyOil	3	81	79⅛	79⅛	— 2⅛
SlossShefStd	2	38⅛	37⅜	38	+ 1
Smith(AO)	1	36	36	36	
Smith Cpt	14	21⅞	21⅛	21½	— ⅛
SmithCpf3½	.10	78	78	78	— ⅛
Smith&Cor	1	24⅜	24⅜	24⅜	+ ⅛
SoconyVac	104	27⅞	27⅜	27⅞	+ ⅛
SouAmG&P	11	5⅛	5	5	— ⅛
CouCaroE&G	20	8⅞	8⅝	8⅞	+ ⅛
SoPRSugpf2	1	44	44	44	
SouCalEdis	6	34⅜	34⅜	34⅜	+ ⅛
SouthernCo	62	11½	11⅜	11½	
SouIndG&E	25	21½	21⅜	21½	
SouNatGas	27	43⅜	42⅛	43⅛	+ ⅛
SouthPac	29	68½	67⅝	67⅝	+ ⅛
SouthRy	18	57⅛	56	56⅞	+ ⅛
Do pf 5	7	70	68⅞	70	
Spalding	7	16⅛	16	16	
SparksWith	12	7⅛	6⅞	6⅞	
SpenChempf	.70	104½	104	104	— 1
SpencerKell	1	28⅜	28⅜	28⅜	+ ⅛
Sperry	4	33⅝	33	33⅝	+ ⅛
Spiegel	8	13⅝	13⅛	13⅜	+ ⅛
Do pf 4½	.10	80	80	80	+ ⅛
SquareDCo	18	22⅛	21⅞	22⅛	+ ⅛
Squibb	1	42⅝	42⅝	42⅝	+ ⅛
StdBrands	8	24⅛	24⅛	24⅛	
StdG&E	15	10⅜	10¼	10⅜	
Do $4 pf	15	70⅝	70	70⅝	+ ⅛
Do6prpf	1	145	145	145	
StdOilCal	11	93⅛	92⅛	93	— ⅛
Do wi	3	47	46½	47	
StdOilInd	24	62⅝	62¼	62⅜	+ ⅛
StdOilNJ	46	104⅝	103⅝	104⅝	+ ⅛
StdOilOhio	12	35⅝	35⅛	35⅝	— ⅛
StdStlSpg	14	23⅛	22⅞	23	
StarrettLS	2	43⅛	43⅛	43⅛	— 1
SterchiBrSt	2	14¼	14¼	14¼	
SterlDrug	10	38⅞	38½	38⅝	+ ⅛
Do pf	.40	102½	102	102	— ½
StevensJP	10	44¼	43¼	43⅝	— ¼
StewWarn	4	18	17⅝	18	+ ¼
StokeVanC	28	18⅝	18⅝	18⅝	
Stone&Web	21	24⅜	24	24	— ⅝
Studebaker	91	35⅛	34⅛	34⅞	+ ⅝
SunChem	7	11⅞	11⅜	11⅞	+ ⅛
SunOil	1	70½	70½	70½	+ ⅛
Do pf A	.50	117½	117½	117½	— ⅜
Sunbeam	1	50½	50½	50½	+ ⅛
SunrayOil	91	19⅞	19⅜	19⅞	+ ⅛
Do pf A	15	23⅞	23⅝	23⅞	— ⅛
Do pf B	3	33⅜	33½	33⅜	
Do 2d pf	8	24⅛	24⅛	24⅛	— ¼
SunshBis	3	59⅛	59	59	— ⅛
SunshineMn	15	12⅝	11⅞	12¼	+ ⅜
SuperiorStl	4	21⅛	20⅜	20⅜	
SutherPap	1	47½	47½	47½	— ¼
SweetsCoAm	2	11½	11⅜	11⅜	— ⅛
Swift&Co	26	35⅛	35⅛	35⅛	
SylvElPd	27	29⅞	29⅜	29⅜	
SymGould	14	9⅜	9¼	9⅜	+ ¼
T					
Telautogra	2	5¼	5¼	5¼	— ⅛
TennCp	8	34¼	33½	33½	— ⅛
TexasCo	32	90	89⅝	90	— ⅛
TexGlfProd	16	25⅞	25⅝	25⅞	— ¼
TexGulfSul	4	95	94¾	95	
TexPacC&O	27	37	34⅞	37	+ 2
TexPacLTr	10	84	84	84	
Tex&PacRy	6	93⅛	92	93½	+ 1½
TexasUtil	40	27	26½	27	+ ⅛
Textron	122	23⅛	22½	22⅞	+ ⅜
Do pf	27	23⅝	22⅞	23⅛	+ ⅜
ThatchGlMf	4	11⅝	11⅝	11⅝	+ ⅛
Do pf	.90	38	38	38	— ½
TheFair	1	16⅞	16⅞	16⅞	— ⅛
ThermoidCo	2	8⅝	8⅝	8⅝	+ ⅛
ThirdAvTran	2	5¼	5¼	5¼	
ThomasSt	2	26	25⅞	26	
Thomp(JR)	25	11⅝	11⅛	11⅝	+ ⅝
ThompPd	10	36½	36¼	36½	+ ¼
ThompStar	5	3⅝	3½	3½	
TideWaAs	11	34	33⅝	34	+ ⅝
TimkDetAx	23	24⅛	23⅞	24⅛	
TimkRBear	7	46⅝	46⅛	46⅝	+ ⅛
ToledoEd	17	10½	10⅜	10½	+ ⅛
TransWAir	29	25⅜	24⅞	25	+ ½
Transamer	15	17⅛	17	17	
TriContCp	46	11⅝	11⅜	11½	
TruaxTra	7	17⅛	16⅞	17⅛	+ ⅛
TwentCFox	14	23	22⅝	23	+ ⅛
Dopf	1	34⅜	34⅜	34⅜	— ⅛
TwinCityRT	6	12⅜	12⅜	12⅜	
Doprpf	2	37½	37	37	— ⅜
TwinCoach	11	10⅜	10¼	10¼	— ⅛
U					
Udylite	7	15⅞	15⅝	15¾	+ ⅛
Underwood	3	52	51⅞	51⅞	
UnAsb&Rub	4	13⅜	13¼	13¼	— ⅛
UnBag&P	8	43⅜	43	43⅜	+ 1⅛
UnCarbide	29	56¼	55⅝	56	
UnEl4½pf	1.30	111½	110⅜	111	— ⅛
Do4pf	.60	107	107	107	+ ¼
Do3.70pf	.10	101	101	101	+ 1
Do3½pf	.30	94	94	94	
UnOilCal	28	36	35⅜	36	+ ⅜
UnPac	6	101⅝	101	101½	— ⅜
Dopf	13	52	51½	51½	— ¼
UnitAirLin	57	27⅜	27⅛	27½	+ ½
UnitAirc	23	37	36¼	37	+ ⅛
UnitBd&C	4	20¼	20	20¼	+ ⅜
UnitCarbon	2	46	46	46	
UnCigWhStr	15	4⅛	4	4	— ⅛
UnitedCorp	34	4⅝	4⅝	4⅝	
UnitDye&Ch	1	10⅛	10⅛	10⅛	+ ⅛
Dopf	1.90	79½	78½	79½	+ 1½
UnitElCoal	10	21⅜	21⅜	21⅜	+ ⅛
UnitEng&F	1	52	52	52	+ ⅛
UnitFruit	14	69⅜	69¼	69⅜	+ ⅛
UnitGasCp	25	21⅜	21¼	21½	— ⅛
UnGasImp	8	29⅛	28¾	28¾	— ⅛
UnitM&M	19	17	16⅞	17	
UnParamTh	36	21⅛	20⅞	21¼	+ ⅜
US&ForSec	11	42½	42¼	42½	— ⅛
Do pf	.80	105½	105½	105½	— ½
USGypsum	7	117	116½	116½	+ ½
USHoffMch	5	15⅝	15⅝	15⅝	
Do pf	.10	63	63	63	— 1
USIndChem	1	52½	52½	52½	
USLeather	16	23⅞	23½	23½	— ¼
Do pf	1	71	71	71	— ½
USLines	7	18⅛	18⅛	18⅛	— ¼
USPipe&F	3	41	40⅞	41	
USPlayCd	1	83¼	83¼	83¼	— ⅝
USPlywood	12	38	37⅝	37⅝	+ ⅝
Do pf	.90	93	93	93	
USRubber	27	57⅜	56⅞	57	+ ½
Do pf	1.10	140¼	139½	139½	— ½
USSmelt	16	53⅜	53¼	53⅜	+ ⅛
USSteel	139	44½	43⅝	44	+ ⅜
Do pf	5	152½	152	152	— ⅝
USTob	7	19½	19⅜	19⅜	
UnitStkyd	4	6½	6⅜	6½	+ ½
UnitStrs2pf	9	12½	12¼	12¼	+ ⅛
UnWallpap	7	3⅜	3⅜	3⅜	+ ⅛
Do pf	1	26¼	26¼	26¼	— ⅛
UnivCycStl	1	26	26	26	+ ⅛
UnivLab	8	4⅛	4⅛	4⅛	
UnivLfTb	1	24¼	24¼	24¼	— ⅛
UnivPict	17	11⅛	11⅛	11⅛	— ⅛
Do pf	1	57½	57½	57½	
UtahP&L	3	28⅜	28⅜	28⅜	+ ⅛
V					
VanNorman	6	15⅝	15¼	15⅝	— ⅛
VanRaalte	1	32¼	32¼	32¼	+ ⅛
VanadCp	11	34	33½	33⅞	+ ¼
VertCamSug	3	17⅝	17⅝	17⅝	+ ⅛
VickChem	7	25	25	25	
VicksSh&Pa	.10	110	110	110	+ 1½
Do pf	.10	108	108	108	+ 1½
VictChWk	1	50	50	50	— ⅛
VaCaroChem	12	13⅛	13	13	— ⅛
VaEl&Pw	15	22⅛	21⅞	21⅞	— ⅛
Do5pf	.10	115½	115½	115½	
Do4.04pf	.10	104½	104½	104½	— 1½
ValrC&Cpf	1	46	46	46	
VirgRy	8	33⅛	33	33	+ ⅜
Dopf	3	31	31	31	
ViskCp	1	39	39	39	+ ¼
VulcanD	3	18⅜	18¼	18⅜	+ ¼
W					
WaldorfSys	7	13⅜	13¼	13⅜	
Walgreen	3	28⅜	28⅛	28⅛	— ⅛
Walker H	5	52⅝	52	52	— 1
Walworth	9	10⅞	10⅝	10⅞	+ ⅛
WardBak	8	21	20⅞	21	
WarnPict	74	12⅛	12	12⅛	
WarFdy&P	7	40	39½	40	+ ½
WarrenPet	22	32⅞	32⅜	32⅝	+ ⅛
WaukeMot	8	17	16⅞	17	+ ⅛
WayKnitM	2	25⅛	25⅛	25⅛	
WaynePump	9	17	16½	17	+ ⅝
WebsterTob	12	8⅛	8	8⅛	
WesO&S	5	34⅜	34¼	34⅜	+ ⅜
Dopf	.40	87	87	87	
WestIndSug	4	31⅛	31	31⅜	+ ⅛
WKyCoal	1	26⅜	26⅜	26⅜	+ ⅛
WPennEl	17	29	28⅛	28⅛	— ⅛
Dopf	2.30	112	112	112	
WVaC&C	2	18⅛	18	18	
WVaP&P	2	80½	80	80	— 1½
WestAirL	51	13⅞	13	13⅜	+ ⅜
WestAutoSup	3	45½	45⅛	45⅛	— ⅛
WestMary	31	27⅛	27	27	— ⅛
Do2pf	4	48	47½	48	+ ½
WestPac	1	53⅛	53⅛	53⅛	+ ⅛
Dopf	1	92⅜	92⅜	92⅜	— ⅛
WestUTel	7	44⅛	44	44⅛	— ⅛
WestAirBr	18	34⅛	33½	33⅞	+ ⅛
WestElec	301	36⅜	36⅛	36¼	+ ⅛
WestonElIn	1	33⅜	33⅜	33⅜	+ ½
WheelStl	5	39	38⅞	39	+ ⅛
Do pr pf	1.40	92½	91	91⅝	
WhiteDent	3	31	30⅞	31	+ ⅛
WhiteMot	4	29⅛	28⅞	29⅛	+ ⅛
WhiteSewM	13	21⅞	21⅛	21⅞	+ ⅛
WilcoxOil	2	17⅛	17⅛	17⅛	
WillysOver	84	11⅛	10⅞	11	+ ⅛
Do pf	1	74	74	74	— ⅛
Wilson&Co	13	13⅜	13⅜	13⅜	+ ⅛
WilsonJon	4	14⅛	14⅛	14⅛	+ ⅛
WiscElPw	18	20⅛	20	20⅛	+ ⅛
WoodwardIr	1	47⅛	47⅛	47⅛	
Woolworth	37	45⅜	45⅛	45⅛	+ ⅛
WorthP&M	10	26⅜	26⅛	26⅛	— ⅛
Docvprpf	.60	97	97	97	— 3
Wrigley	1	77	77	77	— ⅛
WyandWor	12	17	16⅞	17	+ ⅛
Y					
Yale&Towne	7	38½	38	38¼	— ⅛
YorkCorp	21	13	12⅞	13	+ ⅛
Do pf	1	41⅞	41⅞	41⅞	+ ⅛
YoungSpg&W	2	36½	36¼	36½	+ ⅛
YoungstSh&T	9	53½	52⅝	53½	+ ⅝
YoungstSDr	10	17¼	17⅛	17¼	+ ⅛
Z					
ZenithRad	11	69	68⅝	69	+ ¾
ZonitePd	26	5⅝	5½	5⅝	+ ⅛

NEW YORK, March 7—Approximate final total stock sales Wednesday, 1,770,000 shares; previous day, 1,490,000 shares; week ago, 1,638,670 shares; month ago, 2,024,270 shares; year ago, 1,358,740 shares; two years ago, 641,530 shares; Jan. 1 to date 120,162,877 shares; 1950 to date, 85,614,692 shares; 1949 to date, 41,618,719 shares; 1948 to date, 42,979,467 shares; 1947 to date, 55,909,300 shares.

Dow-Jones Averages

STOCKS

	Open	High	Low	Close	Changes
30 Industrials	251.62	253.41	250.71	252.45	+0.90
20 Rails	84.57	85.44	84.45	85.01	+0.41
15 Utilities	43.37	43.51	43.25	43.42	+0.01
65 Stocks	93.59	94.30	93.33	93.93	+0.32

Transactions in stocks used in averages:

	Wednesday	Tuesday	Monday
Industrials	160,300	122,500	154,200
Rails	61,700	50,000	78,200
Utilities	41,500	33,000	39,200
65 Stocks	263,500	205,500	271,600

BONDS

40 Bonds	102.02	—0.07
10 Higher-Grade Rails	106.79	—0.11
10 Second-Grade Rails	98.35	—0.02
10 Public Utilities	102.30	—0.07
10 Industrials	106.66	—0.08

What Stocks Did

NEW YORK, March 7—(AP)—Comparative stock statistics Wednesday:

	Wed.	Tues.	Mon.	Sat.	Fri.	Thur.
Advances	530	317	222	334	589	537
Declines	365	602	715	259	266	295
Unchanged	264	241	229	261	264	283
Total Issues	1,159	1,160	1,166	854	1,119	1,115
New 1950-51 Highs	25	29	28	26	44	28
New 1950-51 Lows	6	1	4	0	1	2

Autos Put Stocks Up At Close

NEW YORK, March 7 —(AP)— A stiffening in the motor shares Wednesday provided the base for a rally in the stock market.

Prices turned upward after a two-day decline. The advance was modest, around a dollar a share among the leaders. Declines were held in somewhat the same range.

Volume expanded a bit on the upswing to 1,700,000 shares, the best in a couple of weeks. Tuesday in a declining market the volume contracted sharply to 1,490,000 shares, the lowest in six months.

That action was heartening to the bulls who cite it as evidence of fundamental strength of the market. Some of the more fussy analysts would like to see considerably more volume on the rise before making a pronouncement.

The market started out steady with a number of individual issues doing much better than average on the high side because of corporate news. The the automobiles took over leadership. Overnight news was good. The government relaxed restrictions on the use of aluminum and copper in automobiles and other durable goods for consumers. Some contended that the change would be of little direct help to the automobile makers but all agreed that loosening of restrictions was a step in the right direction.

Treasury Statement

WASHINGTON, March 7—(AP)—The position of the Treasury March 5 compared with corresponding date a year ago:

March 5, 1951

Net budget receipts	$ 114,522,877
Budget expenditures	112,266,803
Cash balance	3,111,094,884
Customs rcts. for mo.	8,351,304
Budget rcts. fis. yr. July 1	27,461,370,413
Budget expenditures fis. yr.	26,530,665,336
Budget surplus	930,705,076
Total debt	255,902,231,976
Decrease under prev. day	51,172,437
Gold assets	22,010,604,800

March 3, 1950

Net budget receipts	$ 74,159,982
Budget expenditures	95,839,433
Cash balance	4,773,165,829
Customs rcts for month	6,034,400
Budget rcts. fis. yr. July 1	24,216,622,445
Budget expenditures fis. yr.	27,176,405,920
Budget deficit	2,959,783,475
Total debt	256,121,876,465
Gold assets	24,344,784,800

Bond Transactions

NEW YORK, March 7—(AP)—Over-the-counter U. S. Government treasury bonds, bid, asked, net change and yield.

T—2¼s '62-59 Dec. 100.6 100.10—.2 2.20.
T—2½s '69-64 Dec. 100.12 100.16 —.3 2.44.
T—2½s '72-67 Dec. 100.22 100.24 No 2.44.

NEW YORK, March 7—(AP)—

CORPORATION BONDS

	Sales $1,000	Close	Net Chge.
Am & FP 5s 2030	3	97¼	+ ⅛
AM T & T Do3⅜	504	115¼	+ ½
Do3⅜s 73	2	106⅛	+ ⅛
Do 3s 59	37	124⅝	+ ⅛
Do 2⅞s 87	1	100¼	— ⅛
Do2¾s57	101	114⅝	+ ⅛
Do2¾s61	130	108⅝	+ ⅛
Do 2¾s 71	28	98	— ⅜
Do 2¾s75	14	96⅜	+ ⅛
Do 2¾s 80	20	96⅛	+ ⅛
Do 2⅝s 82	14	95⅜	— 1⅛
Do 2⅝s 86	14	93⅛	— 1⅞
AmTob 3s62	6	101½	— ½
Do 3s 69	2	103	
ACL 4s52	13	101⅞	— ½
Do4½s64	5	108	— ½
B&O6s95J	5	91½	
Do 5s75B	6	100	— ½
Do 95 G	50	76½	
Do 96 M	2	77¼	+ ½
Do5s200K	6	77	+ ½
Do cv 4½s 2010	43	67¼	+ ¼
Do 4s75A	6	95⅜	— ⅛
Do 5s 80	2	83½	
BellPa 5s60C	1	114	— ⅛
Beth S 2¾s 70	6	99	+ ⅛
BostMe 4½s 70	5	68½	+ 1¼
Do 4s 60	16	89	— ¼
BufR&P 57st	11	81¼	— ¼
Can P 4s perp	35	102½	— ¼
Cap Airl 4s 60B	18	140	+ 9
Cen Ga 4½s 2020B	3	82⅜	
CenNYP 3s 74	5	101⅞	— ⅜
CRRNJ 3¼s 87	300	59½	+ 1
C&O 3⅞s 73	6	104¼	+ ¼
Do 3½s96D	7	103¼	
C&EI inc 97	42	87¼	+ 1⅛
ChilI&Linc 4½s 2003	1	70½	
CMSPPinc 4½s 2019	30	84	+ 1½
CMSPP cv 4½s2044	73	69⅞	— ⅜
CMSPP4s94	1	104⅛	
C&NW 4½s 99	12	70⅜	+ ¼
CinG&E 2¾s 75	5	101¼	— ⅜
Cities Ser 3s77	82	100¼	
CCCSL 4½s77	13	73⅝	+ ¼
Cl El Ill 3s70	10	103	— 2¼
Cl UT 5s73	1	105	
Do 4½s77	1	104⅞	
Con Ed cv 3s63	20	125	+ ⅛
ConsP 2⅞s75	19	100	— ⅛
CubaN 5½s 42rct	3	39½	— ¼
Del&H4s63	19	99⅞	+ ¼
Del L&W 4s2042	11	87½	
D&RGW 3s-4s93	10	103	
D&RGW in 4½s2018	7	87¼	— 2⅜
DetEd cv 3s58	20	114⅞	— ⅝
Do 3s70	14	103	
Erie4½s2015	9	81¼	— ½
FirestTR 3s61	10	101½	— ⅝
FlaEC 5s74	16	79½	+ ⅞
Gt Nor 3¼s90N	12	99¼	— ⅞
Hud C 5s62A	2	100	— ¼
H&Mrfg5s57	20	73¼	
Do inc5s57	16	46½	— 1
IC4¾s66	49	99¼	+ ⅜
Do 4s55	6	105⅜	+ ⅛
ICC&SL5s63A	17	108½	— 1¼
Do 4½s63	3	105⅛	
IntGN6s52	45	54⅝	— ⅞
Do 1st6s52	1	103⅝	+ ⅝
KCSou4s75	1	104⅝	+ ⅛
LauNinc75	5	99	
LehVHT5s84	5	84½	— ½
LV4½s74	5	85¼	— ½
Do 5s2003F	4	71	— ½
Do 4½s03B	2	72⅜	
Do4½s03E	12	67⅝	— ⅝
Do 4s2003A	2	68	— ½
Do4s2003D	15	61½	+ ¼
Lorillard3s63	2	102¼	
L&N3⅜s03	2	101⅞	— 1⅝
MhBT3¼s88	1	106¼	— ⅝
MhCG3½s69	5	107	
MSPSSM 4s91	6	66¼	— ¼
M-K-T adj 5s67	20	104	
MoP5½s49	33	68	+ ½
Do5s77F	14	102¼	— ⅝
Do 5s78G	6	109½	
Do 5s80H	7	110	— ⅞
Do 5s81I	10	108	— ½
Do 4s75	13	96¼	— ⅛
Mo&E4⅛s55	6	96¼	+ ⅛
Do 3½s2000	5	65¼	— ¼
NatDai2¾s70	3	99⅝	+ ⅛
NatStl3s65	6	103	— ⅜
NOTM5½s54	5	104¼	+ ¼
Do 5s54	5	104¼	+ ¼
NYC5s2013	22	81¼	+ ⅛
Do4½s13A	53	73¼	+ ¼
Do 4s98	31	69⅛	
NYCHR 3½s97	3	85¼	— 1
NYNHinc 4½s2022	24	67¼	+ ¼
NYNHH 4s2007	9	78	
NYOW4s92	20	9⅛	+ ⅛
NrP5s47D	2	104¼	
Do4½s75	5	104⅝	— ⅛
Do3s47	12	72¼	— 1⅜
NorStaPw 3s80	10	102⅞	
OWRRN 3s60	25	103	— ¼
PG&E3s74	7	102	— ½
Do2⅝s80	3	100½	— 1½
PaRR5s68	6	110	
Do4½s65	8	103¼	— 1⅜
Do4¼s81	11	102	— ⅜
PereM3⅛s80	2	104	
PlPet2¾s64	2	100	— 1⅞
Docv2¾75	57	115	— ¼
PubSEG 3s63	1	102¼	— ¼
ReynTb3s73	79	102	— ¼
StLSF 4½s22	134	88	+ ¼
SALinc Do4s97	2	100¼	
4½s16	1	94¼	+ ¼
SocV2½s76	5	94½	— ⅛
SBT&T3s79	1	103	— 2
Do2¾s85	20	99¼	— 1¼
SoPc4½s81	10	99½	— ¼
Do4½s69	7	100¼	— ⅝
Do4½sor77	9	103⅜	
Docv3s60	21	125⅜	+ 1½
SouRy4s56	22	99	+ ⅛
StONJ2¾s74	7	99¼	— ¼
Do2¾s71	19	95	
TexCorp3s65	5	103½	
Tex&No 3¼s70	14	99¾	— 2¼
T&P3⅞s85	1	105	
ThAve4s60	8	61½	
UnPac2½s91	5	93⅜	— ⅛
KVanadium 3½s'65	1	107⅜	
Walwth	2	96½	
WSh4s2361	5	68	+ ¼
WMd4s52	23	102⅜	+ ⅛
Do4½-4s69	1	105⅝	+ ⅛
WestUn5s60	7	103⅜	— ⅝
WestElcv 2:65s73	471	107⅞	+ ⅜
WhStl3¼s70	2	102⅜	— ⅛
Wilson3s58	7	101	— ⅛
WisCen4s49	24	91	+ ½
Do4s8D36	40	66	

FOREIGN BONDS

	Sales $1,000	Close	Net Chge.
Antioq3s78	1	40	
Australa5s58	88	100⅜	
Austral3½s66	2	90	
Austrl3¼s57	21	91	+ ½
Braz6½ 26-57st	2	63	+ ½
Braz3¾S28	4	73¼	+ ½
Canad2¾s75	7	99⅛	— ¼
Do3¼s61	6	103¼	
Do2¾s74	30	99¼	— ¼
CaucaV3s78	1	39⅜	— ⅝
Chile 6s Jan61s	1	37	+ 1¼
Do 2s-3s93	14	36⅞	
Colomb3s70	1	49½	+ ½
CostaR7s51	8	32½	+ ½
Cundin3s78	6	39½	— ¼
Denmk6s42	14	94½	
Do 5½s55	27	88½	
Do 4½s62	4	82	
ItConEP7s44	1	72	
Grk6s68ptpd	2	9¼	
HiCCon 2-3s77	46	33¾	+ ⅝
ItPUt2-3s77	32	34¼	
Italn2-3s77	35	35¼	+ ¼
Japan6½s54	10	77¼	— 1¼
Do 5½s65	9	71	+ 2
Kreuz&T5s59	5	[illegible]	
Mex 6s63 n sm asd	2	16⅝	
Norway 4¼s56	2	97½	+ ½
Do 4¼s65	13	96¼	
Do 4s63	10	95⅜	
OrientDev 6s53	2	57¼	— ¼
Peru1st6s60	5	33	+ ¼
Pol 4½s 68 asd	10	7	— ¼
TokyoElLt 6s 53	20	63⅜	— ¼
Ir aj4¼s79	[illegible]	96	+ ⅝
Uruguaj4⅛s78	1	99	

NEW YORK, March 7—Approximate final total bond sales Wednesday $4,250,000; previous day $3,150,000; week ago $4,790,000; month ago $3,745,500; year ago $3,687,000; two years ago $2,422,500; January 1 to date $226,312,800; 1950 to date $211,981,680; 1949 to date $151,932,850.

Bank Clearings

Total Wednesday	$42,600,000
Corresponding day last year	30,400,000
Increase	$12,200,000

Naval Stores

SAVANNAH, Ga., March 7—(AP)—Turpentine 92; offerings none; sales none; receipts none; shipments 595; stocks 1,098.
Rosin: Offerings none; sales none; receipts none; shipments 341; stocks 14,555.
Quote: Prices unchanged.

Building for Industry
JOHN A. JOHNSON CONTRACTING CORP.
A Georgia Corporation
206 ROGERS ST., N.E., ATLANTA
BUILDING CONSTRUCTION

USE WANT ADS—WALNUT 6823

THE SIGN OF GOOD OFFICE FURNITURE
HORNE DESK AND FIXTURE CO. — HORNE — CHAIRS DESKS FILES SAFES — ATLANTA, GA.
57 PRYOR ST., N.E. PHONE WA. 1463

NO MARKET FLUCTUATION IN THIS INSURED INVESTMENT
Legal for Trust Funds
Investment Shares available in multiples of $100. Insured up to $10,000 on each account by U. S. Government Agency.
For 24 Years Never Less Than 3% PER ANNUM
CURRENT DIVIDEND
ASSETS $15,800,000.00
STANDARD FEDERAL SAVINGS & LOAN ASSN.
48 Broad St. N.W. • GRANT Bldg.
Tel: MAIN 6619
J. L. R. BOYD, Sec'y and Atty.
OPEN UNTIL 8 P. M. MONDAYS

ACCOUNTS INSURED UP TO $10,000
Never Less Than 3%
Since Organized in 1929
LEGAL FOR TRUST FUNDS
Out-of-Town Accounts Welcomed
Chas. V. Minor, President
HOME BUILDING & LOAN ASS'N
GROUND FLOOR PALMER BLDG.
33 Forsyth St., N. W., MA. 9932
Atlanta 3, Ga.
"Serving Our Community Since '29"

✓LOWEST COPY COST
✓EASIEST TO USE
✓HIGHEST SPEED
✓ALWAYS READY

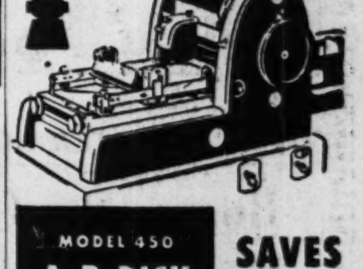

MODEL 450 A. B. DICK MIMEOGRAPH
SAVES REAL MONEY
FULLY AUTOMATIC
No special operator is needed to run an A. B. Dick Mimeograph, it's so easy to use. Get clear, black copies of ruled forms, bulletins, letters, or any written, typed or drawn material—post card to legal size—at a rate of 180 a minute! Come in or ask for free demonstration.
The MIMEOGRAPH Co.
318 Peachtree St. WAlnut 1608

Peace of Mind Financial Security
INSURANCE
On what you put into a job depends what you get out of it. We put our entire knowledge and ability into providing our clients with insurance that covers their individual needs. Thus, we get satisfaction out of our job and so do our clients.
DARGAN, WHITINGTON & CONNER, INC.
EST. 1892
GROUND FLOOR HURT BLDG
PHONE WALNUT 1971

OFFICE EQUIPMENT and SUPPLIES
CARITHERS-WALLACE-COURTENAY
17 HOUSTON ST., N. E. WALNUT 9200

GEORGIA POWER $6 PFD. STOCK
Bought—Sold—Quoted
J. H. HILSMAN & CO., Inc.
1410 Citizens & Southern Bldg.—WA. 0433

RICH'S, INC.
COMMON STOCK
Inquiries Invited
WYATT, NEAL & WAGGONER
First National Bank Bldg. WA. 4700

J. W. TINDALL & COMPANY
BONDS AND STOCKS
1146-1150 CITIZENS AND SOUTHERN BUILDING
TELEPHONE WALNUT 0720
ATLANTA 3, GEORGIA

Underwriters and Dealers
MUNICIPAL and CORPORATION SECURITIES
Byron Brooke & Co.
C. & S. Bank Bldg. WAlnut 3040

When you buy a share of stock...
You become owner of an interest in the company. Whether you buy 1 share or 100, you own a share of the business—its factories, tools, reputation, everything it has.
The stock certificate you have is registered in your name on the books of the company. It is legal evidence of the shares you own.
You have the right, among other things, to help elect your company's directors. You have a direct interest—to an extent determined by the number of shares you own—in the profits the company may earn, in the risks it runs, in the dividends it may pay.
If you have surplus funds which should be working for you, why not let us give you investment information tailored to your specifications. Many nationally-known companies listed on the New York Stock Exchange have paid cash dividends every year for 10, 20, 30 years and more. We'll be glad to tell you more about them.
Courts & Co.
Established 1925
Investment Bankers
Members New York Stock Exchange And Other National Exchanges
11 Marietta St., N. W. Atlanta, Ga.
Telephone WA. 0238 LD 139

BUSINESS

TODAY IN BUSINESS

DuPont Shows Benefits Of Southern Exposure

By BILL BORING

That genial old Southern industry, the E. I. du Pont de Nemours & Co., issued its annual report Wednesday, a document which should be satisfying to all concerned.

Particularly should the report cause the Southerner to experience a glow of content, for in a way it is a progress chart of just how well our Yankee-sired baby is responding to a warm clime and grits-and-gravy living.

Soon after the surrender of Japan in 1945, the du Pont Company, like a lot of industries and folks, got an itch to move. It needed a bigger, better house.

As long as one can remember du Pont has been a name synonymous with big Yankee industry. It was, in fact, so "damyankee" that it became a favorite whipping boy of the Southern politician, along with Wall Street.

When du Pont began house hunting, it caught the Chattanooga choo-choo. It's first new postwar quarters was a $20,000,000 plant in Chattanooga, Tenn., for the manufacture of nylon fibers. Since that time, the plant has tripled its initial capacity.

The Chattanooga plant, which incidentally employs hundreds of Georgia mountaineers, was only a starter in du Pont's march Southward. Since that time, the Company has spent $550,000,000 in plant construction, mostly for eight additional new plants, six of which were located in the South, one in the border state of West Virginia and the other, a comparatively small formaldehyde outfit, in Toledo, Ohio. Major expansions of existing plants, moreover, have been at a nylon yarn plant in Martinsville, Va., and an acetate rayon plant in Waynesboro, Va.

In its annual report, du Pont says "the products of these new plants and plant expansions represented 35 percent of the Company's 1950 sales; the new investment, and working capital required therefor, represented 45 percent of the total average operating investment in 1950."

Du Pont will also build and operate the billion-dollar hydrogen-bomb plant on the east bank of the Savannah River near Augusta. In the blueprint stage are even more tremendous projects for the Company in the South.

Du Pont's Southern march is, to some extent, a measure of industry's general turn in this direction. More and more the nation's manufacturers are branching out into the Southeast and the Southwest. Particularly is this true of textiles and chemicals.

How they are getting along may be measured by a further look at du Pont's report for 1950:

"Total sales for the year hit a new record high of $1,297,000,000," the du Pont report states. "This was $272,000,000, or 27 percent, higher than the sales figure for the previous year of 1949."

The Company reported an average operating investment for 1950 of $1,408,000,000, 11 percent higher than in 1949, and 124 percent more than it was 10 years ago. Net earnings on the operating investment were $187,000,000, a return of 13.3 percent, compared with $134,000,000, or 10.5 percent, for 1949.

Total earnings applicable to each share of common stock were $6.59, compared with $4.52 in 1949. Common stock dividends paid during 1950 amounted to $5.35 as against $3.40 paid in 1949.

Walker Legal Head

Harold M. Walker, Marietta attorney, will head the legal department of Lockheed Aircraft Corporation's Georgia Division, James V. Carmichael, its vice president and general manager, announced Wednesday.

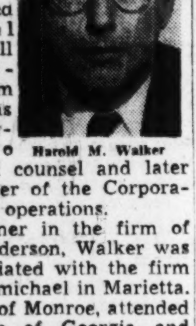
Harold M. Walker

Walker served on the legal staff of the Bell Aircraft Corporation from 1943 to 1945 as assistant to Carmichael, who was first legal counsel and later general manager of the Corporation's Marietta operations.

Now a partner in the firm of Walker & Henderson, Walker was formerly associated with the firm of Blair & Carmichael in Marietta. He is a native of Monroe, attended the University of Georgia and Emory University law schools, and received his LLB from Woodrow Wilson Law School.

Safety Convention

The Atlanta Safety Council and The Atlanta Convention and Visitors Bureau co-operated in landing a whopping-sized convention for the City in 1952. It's the Southern Safety Conference, which pulls about 2,000 of the outstanding safety experts of the South and nation. The big meet is slated for March 2-4 at The Biltmore. The 1950 convention, just completed, was in Birmingham, Ala.

Salad Oil Rollback

The Government Wednesday rolled back manufacturer's ceiling prices for vegetable shortening and salad oils from one to two cents a pound. The Office of Price Stabilization, in announcing the action putting dollars-and-cents on the manufacturers' delivered prices, said the order is not likely to affect existing retail prices, however.

Transport Tall

Charles S. Baxter, Washington, director of public relations for the Defense Transportation Administration, will address the Atlanta chapter of the National Defense Transportation Association at 12:30 p. m Thursday at the Henry Grady Hotel. The more effective co-ordination of all forms of transportation in time of emergency will be discussed.

Fifteen Stocks In Spotlight

NEW YORK, March 7—(AP)—Sales, closing price and net change of the 15 most active stocks Wednesday:

Packard Mot	106,100	6¾	+ ½
Int Tel&Tel	50,900	18⅛	+ ½
Nat Pow & Lt	37,500	⅞	+ ⅛
Radio Corp	35,700	19⅞	+ ⅛
St. Regis Pap	30,000	13¾	+ ¾
Westing Elec	29,700	36¼	+ ⅛
Am Airlines	24,400	15⅝	+ ⅜
Armour & Co	19,500	11¼	+ ¼
Gen. Motors	19,000	51¾	+ ¾
Capital Airl	18,100	15½	+ ⅞
Pepsi-Cola	16,800	11½	+ ⅛
Avco Mfg.	15,900	8⅜	+ ⅛
Curtis Pub	13,700	9⅜	+ ½
U. S. Steel	13,700	44	+ ⅝
Niag. Moh Pow	12,300	23¼	+ ¼

Some Costs Down, BLS Survey Reports

Well, something's down, anyway

The Bureau of Labor Statistics reports that fuel, electricity and refrigeration costs in Atlanta in January dropped .6 percent as compared with the same month a year ago.

TV 'Child Appeal'

The Federal Trade Commission said in Washington Wednesday that it has received written promises from 22 TV manufacturers and their advertising agencies that in the future they will not resort to "child appeal" advertisements to sell TV sets. The Commission started an investigation last November into TV ads claiming children would be handicapped in education, their morale would suffer and they would be humiliated unless they had TV sets.

Store Sales Up

Despite storms which closed a number of stores, department store sales in the Southeast for January were 24 percent greater than in January a year ago, the Atlanta Federal Reserve Bank reported Wednesday.

Rate Appeal Lost

The Southern Bell Telephone Company's request for a rehearing of its abortive plea for an annual $1,800,000 increase in rates was refused Wednesday by the State of South Carolina. The South Carolina Public Service Commission declined to review the case that began last Fall and ended a few weeks ago with a refusal to permit a higher rate at the Company's 64 state exchanges.

Auto Prices

Price Administrator Michael DiSalle Wednesday notified automobile dealers they can pass along to buyers only the exact dollars and cents amount of the recent 3.5 percent price ceiling increase granted automobile manufacturers. DiSalle explained that the dealers' margin problem is still under study.

Atlanta Winners

R. E. Lee and J. L. Head, members of the sales staff of the Atlanta Branch of Remington Rand, Inc., are among the winners of the 1950 Sales Contest conducted nationally by the Corporation. They will leave March 16 for a 10-day vacation in Puerto Rico as guests of the Corporation.

Business Briefs

William M. Taylor, chairman of the Southern Classification Committee, announces the appointment of **Alva H. Carson** to membership on the Committee and **J. E. Camp** to Committee secretary. . . . The Dun & Bradstreet **wholesale food price index** edged up two cents to $7.27 this week as compared with $7.08 just before the general price freeze of Jan. 26.

William Carter and **Harper H. Harden, Jr.**, Atlanta certified accountants, have been elected to membership in the American Institute of Accountants. . . . Approximately 100 **Lincoln-Mercury** dealers and salesmen from Florida and South Georgia will hold a sales meeting Thursday in Jacksonville, Fla. **William A. Toms**, sales manager of the Lincoln-Mercury Southern Region headquarters here, will be a guest speaker.

Net sales of **Sterchi Bros. Stores, Inc.**, for the fiscal year ended Feb. 28, 1951, were $14,172,615, an increase of 20 percent over the volume in the same 12 months last year. Net sales for the month of February of $867,384 were 3.91 percent higher than for February of 1950.

Kelley Appointed

Benjamin S. Kelley has been appointed sales engineer to represent Air Preheater Corporation in Georgia, Florida, and North and South Carolina. Kelley's headquarters will be in Atlanta. Associated with Air Preheater for the past 10 years most recently in the Chicago office, Kelley has had experience in the engineering, service, and sales departments. He is an alumnus of Cornell University, and is a junior member of the American Society of Mechanical Engineers.

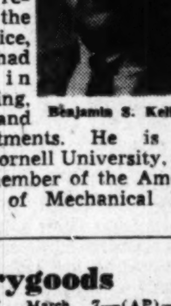
Benjamin S. Kelly

Drygoods

NEW YORK, March 7—(AP)—The cotton textile market was quiet Wednesday, awaiting the reopening the country's cotton exchanges now that the office of price stabilization has established a flat ceiling price of 45.39 cents a pound on futures. The New York Cotton Exchange will resume trading at 10 a. m. Thursday.

Some dealers in the Worth Street market anticipated liberal offerings of goods by mills well supplied with spot cotton, but there was a question whether buyers would be too eager to take goods for third and fourth quarters. This was based on the fact that the movement of finished goods has not kept pace with the production of gray goods so far as the civilian market is concerned, with trade inventories considered substantial.

The wool goods market was quiet. Washington price officials were still studying the entire wool problem, with a view to clarifying ceiling regulations. The stickler in the situation was the fact that over 70 per cent of the country's annual wool requirements come from abroad, with prices beyond control.

The rayon goods market was dull. Prices on some of the filament goods eased further.

Southern Bell Picks Skinner

J. R. N. Skinner, North Georgia district manager for the Southern Bell Telephone Company since 1945, has been named Division Staff Assistant reporting to the Georgia Manager. He will be succeeded as District Manager by Jasper N. Dorsey, of Marietta, who is a supervisor on the staff of the Georgia Manager.

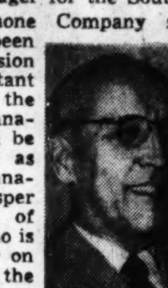
J. R. N. Skinner

Skinner began his career with the Telephone Company at New Orleans, in 1913, and served in various positions of increasing responsibility. In 1930 he was appointed District Manager at Jackson, Miss., and held that position until his entry in the military service in 1942.

Leaving the Army as a lieutenant colonel, Skinner returned to the Company as special representative on the staff of the General Commercial Supervisor in 1944, and served in that capacity until his appointment the following year as North Georgia District Manager.

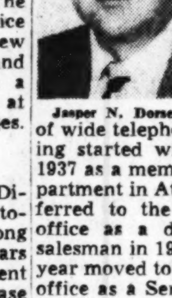
Jasper N. Dorsey

Dorsey, like his predecessor, is also a man of wide telephone experience, having started with the Company in 1937 as a member of the Plant Department in Atlanta. He was transferred to the Georgia Manager's office as a directory advertising salesman in 1939 and the following year moved to the Atlanta business office as a Service Representative.

Wheat Leads Mart In Brisk Advance

CHICAGO, March 7—(AP)—Wheat whirled upward in a grain market which gathered strength as the session progressed Wednesday.

Wheat was firm from the start. Other grains, however, got off to an irregular beginning. But with wheat setting the pace, the rest of the market soon started to advance. Toward the close new crop soybeans raced ahead under brisk buying.

Brokers attributed the buying in wheat both to basic market factors as well as international developments.

From the market's standpoint, brokers noted that part of the deliveries of cash wheat on March contracts had gone to elevators, both hard and soft wheat was being loaded out of here in large volume, and offerings of cash grain from the country were not large.

From the international standpoint, the Korean war news was less favorable to the United Nation's cause, the Big Four conference in Paris appeared to be encountering difficulties, and the assassination of Iran's premier created uncertainty over developments in that part of the world.

Wheat closed 3½-3⅞ higher, March $2.43¼. Corn was 2¼-2¾ higher, March $1.79⅜. Oats were 1 to 1⅞ higher, March 99½. Rye was 3¼-3¾ higher, May $1.89½. Soybeans were unchanged to 6 cents higher, March bid at $3.33. Lard was 20 to 42 cents a hundred pounds higher, March $18.80.

CHICAGO QUOTATIONS

CHICAGO, March 7—(AP).

	Open	High	Low	Close	Prev. Close
WHEAT—					
Mar.	2.40	2.43⅜	2.40	2.43¼	2.39½
May	2.44⅜	2.48½	2.44⅜	2.48	2.44⅜
July	2.41⅝	2.44⅝	2.41½	2.44½	2.41
Sept.	2.42⅝	2.45½	2.42½	2.45⅜	2.41¾
Dec.	2.46⅝	2.49	2.46⅝	2.48⅞	2.45¼
CORN—					
Mar.	1.77¾	1.79⅜	1.77⅛	1.79⅜	1.76¾
May	1.80	1.83	1.80	1.82⅞	1.80¼
July	1.81½	1.84¼	1.81⅛	1.84½	1.81⅝
Sept.	1.79½	1.81⅜	1.79½	1.81⅜	1.79
Dec.	1.70	1.71⅛	1.69¾	1.71⅛	1.69¼
OATS—					
Mar.	.97¾	1.00	.97¾	.99½	.98⅛
May.	.97½	.99	.97⅜	.98⅞	.97⅛
July	.89⅞	.92	.89⅞	.91¾	.89¾
Sept.	.87	.89	.87	.88¾	.87
Dec.	.88¾	.90⅝	.88¾	.90	.88
RYE—					
May	1.87¼	1.89¾	1.86¼	1.89½	1.85¾
July	1.83½	1.86¼	1.83½	1.86¼	1.82¾
Sept.	1.80½	1.83¼	1.80½	1.83	1.79¾
Dec.	1.81¾	1.85½	1.81¾	1.85½	1.82
SOYBEANS—					
Mar.				3.33	3.33
May	3.33	3.33	3.33	3.33	3.33
July	3.31½	3.33	3.31	3.32¾	3.31½
Sept.	3.21½	3.27	3.21½	3.26¾	3.22½
Nov.	2.98¾	3.03¼	2.98¾	3.03	2.98¼
Jan.	3.00	3.05¼	3.00	3.05¼	2.99¼
LARD—					
Mar.	18.60	18.82	18.57	18.80	18.60
May	18.70	19.02	18.70	19.00	18.75
July	18.52	18.97	18.52	18.87	18.52
Sept.	18.52	18.95	18.52	18.92	18.50
Oct.	18.22	18.45	18.22	18.45	18.20
Nov.				18.05	18.00

Cash Grain

CHICAGO, March 7—(AP)—Wheat was nominally higher in the spot market; basis nominally unchanged; receipts 10 cars. Corn was higher with the futures market; basis unchanged to slightly easier; Bookings 5,000 bushels; receipts 133 cars. Oats were one to 1½ cents higher; basis unchanged to ½ cent up; receipts 15 cars. Soybeans receipts were 15 cars.

ST. LOUIS, March 7—(AP)—Wheat, 7 cars, sold one, No. 2 winter wheat, 2.48.

Corn, 31 cars, sold 6; No. 2 yellow 1.82-1.83; No. 3 yellow 1.77-1.80½.

Oats, 10 cars, none sold.

Life of Ga. Shows Growth

Georgians own more than $185,700,500 worth of life insurance with Life Insurance Company of Georgia and last year received from this Atlanta company over $1,800,000 in benefit payments.

The company's total life insurance in force in 11 southern states was $731,158,978 at the end of 1950, President R. Howard Dobbs Jr., announced Wednesday. A complete financial statement on the company's operations has been filed with the Georgia insurance commissioner.

Life of Georgia's assets increased 19 per cent during last year to a total of $55,918,386. Policy reserves amounted to $38,561,093 and surplus funds and capital stood at $11,768,766.

Total payments to policyholders and beneficiaries during 1950 were $8,067,621, which was $579,160 more than payments in 1949.

New York Curb Market

NEW YORK, March 7—(AP)—

	Sales in 100s	Close	Net Chge.
ABC Vend	3	7⅞	+ ⅛
Aero Sup	2	3	— ⅛
Ainsworth	4	13½	— ⅛
Alaska Airl	95	10	+ ⅛
Alum Co Am	9	72¼	+ ¼
AmBanCarA	29	1⅜	+ ⅛
AmCitP&LB	5	½	
Am Marac	22	6½	
AmRep	7	48⅝	+ ⅞
Am Seal Kap	7	12½	+ ⅜
Am Superp	22	⅝	
Argus Cam	11	6⅝	— ⅛
ArkNGas	3	13⅝	— ⅛
Do A	16	13⅝	— ⅛
Aspinook	63	21	+1¼
Atlan C Fish	3	3½	+ ¼
AtlCts L Co .75		76¾	+2¾
AtlasCpwar	25	6⅛	— ⅛
Atlas Ply	7	24¼	+ ¼
Babcock&W	4	38¼	+ ⅝
Bald Sec	30	5½	
Barium Stl	54	7⅜	+ ⅛
BlueRidge	19	4	
Braz TrL&P	3	23	— ¼
BrownFDis	8	20¼	+ ¼
Brown Rub	4	13¾	+ ⅝
BuckeyePL	16	13⅞	+ ⅝
Bunk Hill	5	22½	
Burma Ltd	6	½	+ ⅛
Burry Bis	13	4	+ ¼
Calg & Ed	16	10⅞	— ⅛
Cal El P	2	7⅝	
Can Marconi	33	3⅞	
Carr C Bisc	5	4⅛	+ ⅛
Catalin	12	7⅛	+ ¼
CessnaAir.20e	5	6¾	
Chi&SA½e	13	11¾	+1⅛
ChiefCM	11	1⅝	
ClarstM.10g	11	5⅞	
ClaudeNeon	30	4⅝	
ColonialAirl	34	10¼	+ ⅛
ColtsMfg4a	.50	66½	+1½
ConsGUt¾	2	11⅞	
ConsM&S3a	2	131	+ ½
ConFdy&M	2	24½	
CornucGM	29	7-16	
CoroIncl	2	10¾	+ ¼
Cor&Rey.30	3	6⅜	
CosdenP.20g	69	18	+ ⅝
CreoleP1g	19	66	
CroftBrew	7	1⅛	
CrosleyMot	5	4¾	+ ⅛
CrwnCP.40e	99	13⅝	+ ⅝
CrownDrg	12	3⅞	
DetGrayI	12	2⅝	
DomFin.20e	6	4⅝	
DumtLA¼g	27	18⅞	+ ⅜
DuroTest.20e	5	7¼	+ ⅛
DuvalSul&P1	5	22¼	+ ⅛
EastGas&F	22	13⅞	
ElBond&S1	106	21¾	+ ½

	Sales in 100s	Close	Net Chge.
Electrograph1	1	12¼	
Equity Cp	11	2	+ ⅛
EurekaCLtd	3	15-16	—1-16
FairchC¾e	22	32⅝	+1⅜
Fairch E&A.60e	36	8¼	+ ⅛
FansteelM¾e	8	17	+ ⅜
FordMCA2a	1	59½	+ ⅛
FordMFr	502	1 1-16	+1-16
FordMLtd	7	5	
FtPitBr.60a	1	12¼	— ½
FullerGA1a	2	11⅝	— ⅛
GenPlywd	7	4½	
Giant Yell	6	7	
GlenAldCoal	34	14¾	— ¼
GlenmDisB	1	17¼	+ ¼
GobelInc	2	4	— ⅛
GoldfieldCon	2	⅝	
GrayMfg	2	11	— ⅛
GtA&P	3	132	+ ½
GtLkOil&C	35	3⅜	— ⅛
Hazeltine	1	25⅝	+ ¼
HeclaMin	5	12¾	— ⅛
HercStlpd.20	2	4⅛	
HollCGold	18	14	+ ¼
HumbleOil	2	114¾	
IllZinc	8	22¼	— ¾
ImpOil	134	36½	— ⅝
InsCoNAm	3.50	128¼	+1
IntPetrol	5	15⅜	
InvestRoy	1	1⅜	
JeffLakeS	4	28	+ ⅝
KaiserFraz	61	7⅜	+ ¼
KingstonPd	13	4⅛	— ⅛
KirbyPet	9	26⅞	+ ⅛
KirkLakeG	1	⅞	
KobackStr	1	10¾	— ¼
KroopFor	7	4¾	
LakeShore	2	10⅛	
LeTourneau	7	20	+ ⅛
LoneStarG	25	26¾	— ¼
LouisL&E	11	34¾	— ⅛
MeadJohn	10	14⅛	+ ¼
MenascoMf	13	3½	
MesabiIron	1	8¼	+ ⅛
MidStPet	12	13⅝	+ ⅛
Mid-WRef	3	4½	
MillerWohl	2	7	
MinCpCan	2	17½	— ¼
Molybdenum	12	19	
MonogPjct	19	2½	— ⅛
MountProd	1	18½	— ⅛
NatBellH	19	3½	
NatFuelG	5	13½	
NatPresCk	2	14½	+ ¼
NatRad	4	10⅜	
NatUnRad	18	4¾	
NHClock	1	2¾	— ⅛
NJZinc	6	74¼	—1¼
NMex&ArLd	2	10	— ⅛
NewPkMng	11	2⅛	+ ⅛
NilesBemP	15	17	+ ¼
No'eastAirl	23	5⅞	+ ¼
No'ropAirc	1	14⅞	+ ¼

	Sales in 100s	Close	Net Chge.
PacPetLtd	105	9⅛	— ⅛
PancoastOil	88	5⅛	+ ⅛
PantepOil	27	6⅞	
ParkerPen	2	35½	— ½
Pennroad	23	14⅞	+ ¼
PaWat&Pw	1	39¾	
Pepperell	4	70¾	— ½
PioneerG	6	2⅜	
PiperAirc	19	3⅛	+ ⅛
PitMetallu	3	36¼	— ⅛
PolarisMngad	2	4½	— ⅛
Powdr&Al	9	11	
PressMet	5	20⅛	— ⅛
ProdCorp	19	2⅜	+ ⅛
Rwy&LSec	12	19¼	— ¼
RaytheonMf	71	11⅛	— ¼
RichmondRad	2	4	
RioGrValG	5	2¼	
RomeCbl	4	14¼	— ⅛
RooseveltF	4	16¼	
RotaryEls	2	44⅞	+1⅛
Do rt	88	15-16	+3-16
RoyalOil	60	13⅞	
RyanAero	1	9¾	
Ryer&Hay	1	6⅛	
StLawrCp	6	35½	
Do pf	1	70⅛	— ⅛
SavoyOil	1	3	— ⅛
SchulteDA	16	2⅜	
Schick	27	10⅛	+ ⅛
ScullinStl	4	33⅞	+ ⅞
SegalLock	2	2	+ ⅛
SeltcIndus	41	3⅝	+ ⅛
SelIndev	12	35	
SentinelRad	14	6¼	
ShatDenn	6	6⅛	+ ⅛
SherwWms	4	68¼	
SimpPat	5	5¼	— ⅛
SingerMfg	5	59	+ ⅝
SolarAirc	4	15⅛	
Sonotone	8	4½	
SoPennOil	10	42⅛	+ ⅛
StdOilKy	1	39	
StdPw&Lt	20	6⅝	+ ⅛
StdThom	4	7	
StarrettCp	12	5⅝	— ⅛
SterlEng	1	2⅞	— ⅛
SterlInc	1	4⅞	
TampaEl	3	37½	+ ⅛
Technico	8	20¾	
TransLux	1	3⅜	
TriContwar	12	2⅞	+ ⅛
TungSolL	7	22¾	— ⅛
UnionGCan	7	17½	
UnitAircPd	4	6	
UnitCorpwar	16	3-16	
UnitShoeM	18	45¼	+ ⅛
USFoilB	28	35⅞	+1⅛
US&IntSec	13	5¼	+ ⅛
USRad	13	8¼	
UtahIdSug	9	3⅜	+ ⅛
VenezSyn	4	4⅞	+ ⅛
VenezPet	3	8⅞	+ ⅛
WalthamWat	4	2¼	+ ⅛
WentwthMf	1	7⅞	
WrightHar	27	1⅝	

NEW YORK, March 7—Approximate final total New York Curb Exchange stock sales Wednesday 420,000 shares; total stock sales year ago 328,610 shares. Approximate final total New York Curb Exchange bond sales Wednesday $130,000; total bond sales year ago $173,000.

Livestock

CHICAGO, March 7—(AP)—(USDA)—Salable hogs 8,000; butchers steady to strong with top 25 cents under early Tuesday; sows largely steady; good and choice 190-270 lb. 21.75-22.00; most sales 21.85 and above; several loads 210-240 lb. butchers 22.10-22.25; top 22.25; most 270-300 lb. butchers 21.50-22.00; few lots 310-330 lb. 21.00-21.25; sows 450 lb. and less 18.75-20.00; 450-600 lb. 17.75-19.00; clearance good.

Salable cattle 8,000; salable calves 500; slaughter steers fairly active, steady to strong; heifers slow, about steady; other classes firm; small supply high-choice and prime steers 38.50-42.00; load around 1,200 lb. weights at 42.00; bulk high-good and choice steers 34.50-38.25; few loads 1,330-1,500 lb. steers 37.00-39.50; most commercial and good steers 31.00-36.00; load or so held higher; utility and commercial cows 23.50-27.50; canners and cutters 20.00-23.25; utility and commercial bulls 27.00-30.50; medium to choice vealer 32.00.

NORTH GEORGIA LIVESTOCK (USDA-GDA)

Livestock receipts at the major packing plants in the Atlanta area totaled 125 cattle, 125 calves and 2,000 hogs.

Hog prices in the Atlanta area were steady. The plants quoted good and choice 180 to 240-pound barrows and gilts at $21.25 to $21.50, 155 to 180 pounds at $20.75 to $21, 135 to 160 pounds at $18.75 to $19, 135 pounds and less $15.75 to $16, 240 to 300 pounds at $20.75 to $21, 300 to 500 pounds at $19 to $20.25, 180 to 350-pound sows at $17.75 to $18, and sows 350 pounds and up at $16.75 to $17.

Hog prices at North Georgia country sales were 50c lower. Medium to choice 180 to 240-pound slaughter barrows and gilts brought $20.50 to $21.50, 160 to 180 pounds $20 to $20.75, 140 to 160 pounds $19 to $20, 140 pounds and less $17 to $19.25, 240 pounds and up $20 to $20.75, medium to choice 180 to 350-pound sows $17 to $19, and sows 350 pounds and up $16 to $18.

North Georgia slaughter cattle and calf prices were steady to 50c higher, but stocker prices were $1 to $2 higher. Odd head good to prime steers and heifers brought $30 to $35, commercial sold at $27 to $30, utility ranged from $24.50 to $27.50, and canner and cutter offerings brought $20 to $25. Good and choice slaughter calves and vealers brought $32 to $38.75, medium sold at $29 to $33, common ranged from $25 to $29.50, and culls brought $20 to $25.75. Utility and commercial cows sold at $22.50 to $26, cutter cows ranged from $20.50 to $23.25, and canner cows brought $17.50 to $20.75. Commercial and good bulls sold at $27 to $30, utility ranged from $25 to $27.25, and canner and cutter bulls brought $20 to $25.50.

Good and choice stocker steers and heifers brought $32.50 to $38, medium sold at $30 to $35, and common brought $26 to $30.25. Good and choice stock calves ranged from $33 to $44, medium sold at $31 to $40, and common brought $26 to $38. Common and medium stock cows sold at $23.50 to $27.50.

SOUTHEASTERN HOG MARKET

THOMASVILLE, Ga., March 7—(Federal-State)—Livestock receipts totaled 300 cattle, 125 calves and 4,000 hogs at the eight major packing plants at Albany, Columbus, Moultrie, Thomasville and Tifton, Ga.; Dothan, Ala., and Jacksonville and Tallahassee, Fla.

Hog prices were mostly steady. Most major plants in the area quoted good and choice soft and semihard 180 to 240-pound barrows and gilts at $19.25 to $19.75, and at Columbus longhauled hogs of these weights were quoted up to $20. At Moultrie, good and choice 190 to 230-pound barrows and gilts brought $20, and the same grades scaling 160 to 190 pounds brought $19.50. All other plants in the area quoted good and choice 160 to 180-pound barrows and gilts at $18.50 to $19.25. In general, all plants quoted good and choice 235 to 275-pound barrows and gilts at $18.75 to $19.25, 270 to 320 pounds at $18 to $18.75, medium to choice 140 to 160 pounds at $16 to $18, the bulk of sows at $15 to $16.50, and some smooth 200 to 300-pound sows at $17.

Butter and Eggs

NEW YORK, March 7—(AP)—Wholesale eggs were higher Wednesday. Eggs 15,946, firm. New York spot quotations follow: Midwestern: Mixed colors: Fancy heavyweights 55; extra 1 large 53; extra 1 medium 52-52½; current receipts 49-49½; dirties 47½-48; checks 46½-47. Whites: Fancy heavyweights 57; extra 1 large 55½; extra 1 medium 53-54. Browns: Fancy heavyweights 57; extra 1 large 55½. Nearby: (Extra fancy heavyweight quotations generally are based largely on exchange trading.) Whites: Extra fancy heavyweights 57; fancy heavyweights 56; others large 55; mediums 54-55. Browns: Extra fancy heavyweights 57; fancy heavyweights 56; others large 55; mediums 54-55.

NEW YORK, March 7—(AP)—Butter 733,570, easy.

Cheese 228,773, steady, prices unchanged.

CHICAGO, March 7—(AP)—Butter slow; receipts 423,391; wholesale selling prices unchanged; 93 score AA 67.5; 92 A 67; 90 B 65.75; 89 C 64.75; cars: 90 B 66.25; 89 C 65.25.

Eggs unsettled; receipts 16,018; wholesale selling prices unchanged to a cent a dozen lower; U. S. extras 50-51; U. S. mediums 48-49; U. S. standards 46.5; current receipts 45.5; dirties 44-44.5; checks 42.5.

ATLANTA EGG MARKET (USDA)

Market steady. Supplies ample for fair demand. Prices higher on large extras FOB Atlanta as values increase at source. Prices paid FOB Atlanta ranged: Wholesale grades, cases included, extras (min. 60% A), large, 52-53c; rehandled current receipts, 47-48c; current receipts, 44-45c. Prices to retail outlets, loose basis, large whites, 55-58c, mostly 55-56c; large mixed, 52-56c, mostly 52-53c; medium mixed, 50-54c, mostly 50-51c.

Dividends

	Rate	Stock of Record	Payable
Increased			
Harnischfeger	20c	Mar. 20	Apr. 1
Rifter Co	50c	Mar. 16	Apr. 2
Seab Air Line RR	$1.00	Mar. 16	Mar. 27
Initial			
Sun Life As C New	75c	Mar. 16	Apr. 1
Resumed			
Cerro De Pasco	25c	Mar. 16	Mar. 30
Stock			
Cerro De Pasco	5%	Mar. 16	Apr. 6
Extra			
Amer Dairies	25c	Mar. 12	Mar. 15
Univ Cyclops Stl	15c	Mar. 16	Mar. 31
Regular			
Am Dairies Q	37½c	Mar. 12	Mar. 15
Amer Express	25c	Mar. 16	Apr. 2
Bankers Tr N Y Q	50c	Mar. 16	Apr. 15
Bucy Erie	40c	Mar. 16	Apr. 2
Cn Hn B&T NYQ	$1.00	Mar. 16	Apr. 2
Copper Bess Q	50c	Mar. 14	Mar. 28
Emer Elec Mfg Q	35c	Mar. 15	Mar. 31
Holland Furn Q	50c	Mar. 16	Mar. 31
Kaiser Stl Pf Q	36½c	Mar. 14	Mar. 31
Lamson Corp Del	15c	Mar. 20	Mar. 23
Lowenstn M. & S Q	50c	Mar. 16	Mar. 28
N Y Trust Q	$1.00	Mar. 16	Apr. 2
Novadel Agene	25c	Mar. 22	Apr. 2
Safety Car Ht & Lt	25c	Mar. 14	Apr. 2
Seismograph Serv	15c	Mar. 21	Mar. 30
Solvay A C Pf Q	$1.00	Mar. 21	Apr. 1
Unit Specialties Q	25c	Mar. 19	Apr. 6
Univ Cyclops Stl Q	25c	Mar. 16	Mar. 31
Ward Baking Q	25c	Mar. 26	Apr. 1

Earnings

	Period	1950	1949
Holland Fur. Co	Yr. Dec. 31	$3.53	$3.69
Beneficial Indus. Loan Corp.	Yr. Dec. 31	3.08	2.76
Bendix Av. Crp.	Qtr. Dec. 31	1.21	1.79
Intl. Harv. Co.	Qtr. Dec. 31	.86	.44
Combustion Eng. Superhtr., Inc.	Yr. Dec. 31	9.35	8.92
Diana Stores Corp.	6 Mos. Jan. 31	.76	.82

Investing Companies

NEW YORK, March 7—(AP)—

	Bid	Asked
Aeronaut Sec	8.16	8.95
Affiliated F	4.90	5.31
Am Bus Shrs	4.12	4.46
Boston Fund	22.92	24.78
Broad St Inv	20.55	22.22
Bullock Fund	23.63	25.89
Chemical Fund	20.37	22.03
Comwlth Invest	6.81	7.40
Delaware Fund	17.13	18.83
Dividend Shrs	1.84	2.02
Eat & How Bal Fd	30.47	32.57
Fundamental Inv	18.73	20.53
Gas Indust Fd	19.25	20.81
Group Sec Auto	7.80	8.55
Group Sec Aviat	8.86	9.71
Group Sec Bldg	8.90	9.75
Group Sec Chem	8.76	9.60
Group Sec Fully Adm	8.06	8.83
Group Sec Gen Bd	8.80	9.64
Group Sec Ind Mch	8.97	9.83
Group Sec Inst Bd	9.73	10.13
Group Sec Invest	10.57	11.58
Group Sec Low P Sh	7.72	8.46
Group Sec Merch	9.68	10.61
Group Sec Petrol	11.23	12.30
Group Sec RR Bd	2.81	3.10
Group Sec RR Equip	5.13	5.63
Group Sec RR Stk	6.90	7.57
Group Sec Steel	7.67	8.41
Incorp Investors	31.02	33.54
Keystone Cust B 1	27.44	28.70
Keystone Cust B 2	26.09	28.46
Keystone Cust B 3	19.41	21.18
Keystone Cust B 4	11.83	12.91
Keystone Cust K 1	18.00	19.64
Keystone Cust K 2	28.31	30.88
Keystone Cust S 1	32.93	35.92
Keystone Cust S 2	17.93	19.56
Keystone Cust S 3	17.37	18.95
Keystone Cust S 4	7.15	7.80
Manhat Bond Fd	8.26	9.05
Mass Invest Tr	35.51	38.39
Mass Invest 2d Fd	16.39	17.72
Mutual Invest	15.71	17.36
Nation Wide Bal Fd	15.45	16.58
Natl Sec Ser-Bd	7.43	8.02
N Sec Ser-Low P Bd	7.64	8.35
N Sec Ser-Pref Stk	7.86	8.59
N Sec Ser-Income	5.20	5.68
Divers Fd Auto	8.69	9.52
Divers Fd Aviat	10.72	11.75
Divers Fd Bldg Sup	10.50	11.51
Divers Fd Div Com St	5.22	5.72
Divers Fd Metals	12.53	13.73
Putnum (G) Fd	18.27	19.56
Technical Fd	9.87	10.76
Union Bond Fd B	19.78	
Union pf Stk Fd	23.56	
Wellington Fd	19.91	21.72

Quotations furnished by National Association of Securities Dealers, Inc., which states they do not necessarily reflect actual transactions or firm bids or offers but should indicate approximate prices, and unless otherwise indicated, are as quoted by the sponsors or issuers.

Atlanta Produce

Receipts were moderate with trading slow on the Atlanta fruit and vegetable market early Wednesday. Florida vegetables were more plentiful but prices showed very little change from Tuesday morning, according to the Production and Marketing Administration. Sweet potatoes, apples and citrus fruits were steady. Only few Temple oranges were available at around 2.50 per half box. Tangerines were insufficient in volume to quote.

Florida round type cabbage jobbed generally around 4.00 per bag. Very light supplies of Florida collards sold at 3.00 per dozen and turnips 2.50-3.00 with some Georgia 2.00 and poorer low as 1.00 per dozen. Georgia turnip greens brought 1.00-1.25 bushel, poorer and holdovers low as 75c; spinach was 2.25 bushel and South Carolina Savoy type was 1.75-2.00 and high as 2.50 per bushel basket.

Georgia green onions held at 90-1.00 per dozen and Florida radishes 60-80c per dozen with some South Carolina 6-dozen per crate at 3.00-3.50. Florida Tendergreen beans brought 3.25-3.50 and poles fair to best 3.25-3.75 with poorer and holdover stock discounted rather heavily. Squash was in liberal receipt with very best Florida crooknecks selling higher at 2.75-3.00, some fair to good at 2.25-2.50 per bushel hamper and large or poorer 1.50-2.00.

Florida Triumph potatoes were unchanged at 2.40-2.50 on U. S. No. 1 quality in 50-pound bags—fair to good low as 2.00 and poorer 1.25-1.50; other Florida vegetables included Goldenheart celery at 2.00-2.50 mostly 2.25 for 3-4-dozen size; endive and escarole 2.00-2.50 per bushel; eggplant very few 6.50-7.50; Fordhooks limas 4.50-5.00; bell peppers medium best 4.00-4.50, some poorer or small 2.25-3.50; crate cauliflower, double-deck mostly 12s 3.25 with poorer and small 2.25-2.50; Cuban cucumbers, few brought 8.50-9.00 bushel.

AVCO Officer Sees Shortage Of Manpower

The greatest shortage of the future will be in the labor market and American industry will have to depend on women to fill that shortage, W. A. Blees, of Cincinnati and New York, Vice-President of the Avco Corporation and Sales Manager for Avco's Crosley Division, said here Wednesday night.

W. A. Blees

Blees was in Atlanta to address a meeting of 500 Crosley TV dealers and salesmen in the Atlanta area at the Biltmore Hotel. He said the present effort to build up a partial war enoconmy in this country will cause dislocations in the civilian economy for "about a year." But after that he predicted there will be little or no scarcity of civilian goods.

"We have such an enormous productive capacity in this country that after we make the necessary adjustments we can fit the civilian economy into the partial war economy," he said. "And we can depend upon American women to do their part in filling up the labor shortage."

Blees told of Crosley's plans to bring out a TV set with a sealed mechanism and a much better tuner. The sealed mechanism will prevent "tinkering" with the set and hence will cause the set to give a much better service.

The Avco Corp. is a holding company for a group of industrial companies, including the appliance division of the old Crosley Company. These companies, Blees said, already have large defense orders from the Government and the management is at work in making the change-over to large-scale defense production.

Over-the-Counter Securities

The following bid and asked prices are obtained from the members of the National Association of Securities Dealers, Inc. They do not represent actual transactions but are intended as a guide to the approximate range within which these securities could have been sold (indicated by the "bid") or bought (indicated by the "asked") at the time of compilation. Origin of quotations furnished on request.

	Bid	Asked
Alabama Pow Co $4.20 pf	101	103½
Alabama Pow Co $4.60 pf	105½	108½
American Bakeries Co	41¼	43¾
American Express	15¼	17¼
Atlanta Gas Light pf	105	107
Atlanta Gas Light com	22	24
Atlanta Newspapers pf	24	26
Atlanta Paper pf	18½	20½
Atlanta Paper com	4⅝	5⅝
Atlantic Company 5's of 80	90	93
Atlantic Co com	9¼	11
Atlantic Steel Co com	70	73
Auto Soler Co	2¾	3¼
Baltimore Porcelain Steel	1⅛	1¾
Bank of Georgia	19	....
Bates Mfg Co	17	19
Berkshire Fine Spinning	20¾	22¾
Bibb Mfg Co	57½	60½
Botany Mills	10¼	11¾
Butlers Inc com	6¼	7⅛
Chattanooga Gas Co	3¾	4¼
Citizens & Sou. Natl. Bank	28¾	30¾
Colonial Stores com	37¼	39¾
Columbia Baking com	12¾	14¾
Columbia Baking com	13¾	15¾
Continental Gin com	48	....
Dan River Mills	22½	24½
Delta Air Lines	22½	24½
Detroit Harvester Co. com	16	17½
Dwight Mfg Co	88	92
East Tenn. Natural Gas com	8¼	9¼
Foremost Dairies com	12¼	13⅝
Fulton Bag & Cotton Mills	25¾	27¾
Fulton National Bank	27	29
Genuine Parts	12¼	....
Georgia Marble Co	8¾	10¼
Georgia Power Co $6 pf	113¼	116
Georgia Railroad & Banking	132	142
Giant Portland Cement	6¼	7¼
Gordon Foods	5¼	6¼
Grinnell Corp com xd	44½	47
Haverty Furniture Co	20	22
Intermountain Telephone Co	10½	12
International Cellucotton	61	64
Kaiser Steel Units	28	30
Lanett Bleach & Dye Wks	53	....
H W Lay 5.20% conv pf	22½	25
Mississippi Shipping Co	14½	16¼
Mobile Gas Service com	28½	....
Moore-Handley com	7¾	9¼
National Mfg & St $2 pf	27¼	30
Pacific Power & Light com	14	15½
Peoples Bank	22	....
Rich's Inc	18½	20½
Rockwell Mfg Co	27	29
Savannah Sugar Ref com	48½	51¼
South Atlantic Gas pf	96	100
South Atlantic Gas com	10½	12
Southern Adv. Bag & Paper	20¾	22¾
Southern Electrical of WW	49	51
Southern Electrical com WW	7¼	8¾
Southern Spring Bed	60	63
Tenn. Gas Transmission	25¼	27¼
Texas East Trans com	17½	19
Thomaston Mills	48	....
Trans Cont Gas Pipeline	23	25
Trust Company of Georgia	1040	....
West Point Mfg	30	32½
Winn & Lovett Groc com	16¼	18¼

AP Stock Averages

March 7.

	30 Indus.	15 Rails	15 Util.	60 Stocks
Net change	+.5	+.3	+.1	+.3
Wednesday	127.1	68.1	48.9	95.2
Prev. day	126.6	67.8	48.8	94.9
Week ago	126.9	67.9	49.1	95.1
Month ago	127.4	71.9	47.4	96.3
Year ago	102.9	42.0	44.5	73.7
1950-51 high	129.0	72.2	49.5	96.9
1950-51 low	97.6	39.6	42.2	70.5
1949 high	101.6	40.2	43.6	72.2
1949 low	81.4	29.6	38.2	58.0

First National Bank Starts Honesty Test

How honest are the people of Atlanta?

The First National Bank of Atlanta Wednesday began to test this question and in a few days will be able to give a pretty good answer. For this institution has placed a gold fish bowl filled with $100 in nickels, dimes and quarters in its main office and in each of its three branches here and above the bowl there hangs the following sign:

"Need Change?

"Make Your Own Here."

Cut in Steel Is Ordered For Consumer

WASHINGTON, March 7—(AP)—The Government Wednesday ordered makers of approximately 150 consumer durable goods, ranging from passenger cars to pocket knives, to use less steel. They are to be limited during the second quarter of this year to 20 percent less than they used during the average quarter in the first half of last year.

The order puts into effect the steel cut announced Feb. 20 by Manly Fleischmann, the National Production Administrator.

It lists in detail for the first time the products affected.

In addition to passenger cars, furniture, refrigerators, radios and television sets, which were mentioned in the previous policy announcement, the list includes vacuum cleaners and lawn mowers, cameras and ashtrays, private airplanes, garbage disposal units, burial caskets and many others.

Also among the additional items affected are porch and lawn furniture, theater seats, telephone booths, fireplace fixtures, lampshades, carpet sweepers, stoves, percolators and other cooking and heating appliances, and dishwashing machines.

Still others listed are fans under 16 inches, floor waxers and polishers, electric mixers, domestic hot water heaters, irons, laundry equipment, phonograph record players and combinations, home and farm freezers, jewelry and cocktail shakers, games and toys and musical instruments.

Aluminum Stepup Ordered by U. S.

WASHINGTON, March 7—(AP)—The Government Wednesday ordered the "Big Three" of the Aluminum industry—Alcoa, Kaiser and Reynolds—to increase deliveries of primary aluminum to independent primary fabricators. The aim is to enable these manufacturers to fill defense orders for aluminum sheet strip and other primary products.

Effective April 1, te big aluminum producers must accept defense-rated orders for up to 11½ per cent of their scheduled production from independent, non-integrated primary fabricators. Officials said the latter number about 30.

Poultry

NORTH GEORGIA LIVE POULTRY MARKET (USDA)

Market steady to firm. Supplies continue short of good demand with many dressing plants operating only half time. Prices paid FOB farm Tuesday afternoon and Wednesday morning ranged: Broilers and fryers, all weights, 31-33c, mostly 31½-32½c.

ATLANTA POULTRY MARKET (USDA)

Market steady on broilers and fryers. Moderate supplies ample for light demand. Receipts of hens short of somewhat lighter demand. Prices paid FOB Atlanta ranged: Broilers and fryers, heavy type, 33-34c; hens, heavy type, 29-34c; hens, light type, 20-24c; old roosters, 17-20c. Dressed poultry market fairly quiet. Broilers and fryers steady, supply and demand about equal. Hens short of fair demand. Prices to retail outlets, drawn, ice packed, mixed sizes, broilers and fryers, heavy type, 49-50c; heavy type hens, 48-52 cents.

NEW YORK POULTRY

NEW YORK, March 7—(AP)—Dressed poultry steady, prices unchanged.

Live poultry irregular. By freight: None. By express: Fowls, black yearlings 40-41, extra fancy 42-43, heavy 38-40, scabby 35-37, few 38; red yearlings 40-42, scabby 38-39; leghorns 35, ordinary 32-33. Pullets, crosses 5 lbs. and up fancy 55-56, few 54, one load 58, average 52-54, 4½-5 lbs. fancy 50-52, ordinary 40-42, scabby 45, 4-4½ lbs. ordinary 42-44, fancy 45; reds 5 lbs. and up 53. Chickens, rocks 5½ lbs. 40, few 41, 4½ lbs. 35. Broilers, crosses New England 33-36, Delaware 33-35; rocks 35-37, few 38. Old roosters 30-32.

T-Bonds Climb; Corporates Dip

NEW YORK, March 7—(AP)—Government bonds regained some ground Wednesday while most corporates declined fractions to more than a point with notable exceptions.

Capital Airlines series "B" 4s went counter to the general trend for a 9-point gain. The long-term Federal Bank-eligible 2½s of June and December, 1972-67, which had paced a decline in government bonds Tuesday and Monday closed at 102 6/32 bid and 102 10/32 asked, up 10/32 of a point from Tuesday's close.

Actual sales of the bonds, which are ineligible fofr exchange for the new 2¾ non-marketables to be issued, were light. Dealers were uncertain whether the recovery of the long-terms meant a reversal of the trend or merely represented a temporary condition resulting from the substantial declines in the bonds since the Treasury Department and Federal Reserve Board got together on future government financing policies over the past weekend.

The long-term 2½s of September, 1972-67, held for the most part by insurance companies and pension funds, remained unchanged at 100 22/32.

Airlines List Developments

Two Atlanta airlines announced developments relating to Florida traffic Wednesday.

Delta Airlines reported filing tariffs with the CAB which will offer 25 percent discounts on Summer excursion fares between Miami and Jacksonville on the one hand and such points as Chicago, Cincinnati, Lexington, Detroit, Columbus, Dayton and Toledo.

If approved, the Summer excursion fares will be good from May 15 to Sept. 30 between the points mentioned and will apply to all flights, including DC-6s, except aircoach flights which already enjoy discounts up to 34 percent.

Capital Airlines announced an interchange of equipment plan with National Airlines beginning March 16 between Detroit, Cleveland, Pittsburgh, Washington, Jacksonville and Miami.

Under the new arrangement passengers may board a Capital or National plane at any one of these cities and ride on the same plane to their destination. Hitherto transfers from airline to airline was necessitated at Washington, D. C. The interchange agreement also will facilitate fast luxurous four-engine service to Havana and South American countries from Miami, Capital announced.

Sugar Futures

NEW YORK, March 7—(AP)—World sugar futures eased, following early steadiness, as the market encountered profit taking Wednesday.

Germany purchased 30,000 tons of Cuban raws, with 20,000 tons sold a little under 5.43 cents a pound fob and 10,000 tons at 5.44 cents a pound. Germany will be in the market again within the next two weeks against its current total inquiry for 100,000 tons.

Domestic sugar futures sagged, reflecting lack of demand for raws.

Domestic raws were held at 6.00 cents a pound delivered.

Demand for refined was slow.

Domestic sugar futures No. 6 closed 1 higher to 3 lower. Sales 270 contracts.

	High	Low	Close
May	5.50	5.47	5.49b
July	5.64	5.60	5.62b
Sept.	5.69	5.65	5.67b
Nov.	5.68	5.67	5.68b

World sugar futures No. 4 closed 2 higher. Sales 351 contracts.

	High	Low	Close
May	5.50	5.45	5.49b
July	5.51	5.45	5.49b
Sept.	5.50	5.44	5.49b

Raw sugar spot 5.95n.

Coffee Market

NEW YORK, March 7—(AP)—Santos coffee futures were easy Wednesday, influenced partly by liquidation in the nearby March delivery. There was some small switching from near to later months. The lack of demand for spot coffee was a discouraging influence in futures.

The green coffee market was easy, with offerings of Brazilian coffees below the ceiling not finding a ready market.

Coffee spot Santos No. 4 closed at 54.50-54.75a. Cost and freight offerings include Santos bourbons 3s at 54.35-54.85a and 5s, 52.85-53.35a.

Santos No. 4 "S" futures closed 9 higher to 15 lower, sales 86 contracts.

	High	Low	Close
March	53.50	53.25	53.50
May	53.35	53.10	53.40a
July	53.00	52.75	53.01a
September	52.59	52.59	52.55n
December	52.15	52.00	52.15

Contracts "U" futures closed quiet, no sales.

This announcement is neither an offer to sell nor a solicitation of an offer to buy any of these Debentures. The offer is made only by the Prospectus. This is published on behalf of only those of the undersigned who are registered dealers in securities in this State.

$60,000,000

The Borden Company

Thirty Year 2⅞% Debentures Due 1981

Dated March 1, 1951 — Due March 1, 1981

Interest payable March 1 and September 1 in New York City.

Price 100% and Accrued Interest

Copies of the Prospectus are obtainable from only such of the undersigned as are registered dealers in securities in this State.

MORGAN STANLEY & CO.

KUHN, LOEB & CO. — THE FIRST BOSTON CORPORATION — WOOD, STRUTHERS & CO.

BLYTH & CO., INC. — GOLDMAN, SACHS & CO. — SMITH, BARNEY & CO.

LEHMAN BROTHERS — HARRIMAN RIPLEY & CO. Incorporated — COURTS & CO.

THE ROBINSON-HUMPHREY COMPANY, INC. — JOHNSON, LANE, SPACE AND CO., INC.

March 7, 1951.

'Most Who Need Legal Aid Are Not Getting It'

American Bar President Here Puts Figure at 65 Per Cent

By KATHERINE BARNWELL

A majority of the people who need legal services are not getting them—mainly because they don't understand the legal profession," Cody Fowler, of Tampa, Fla., president of the American Bar Association, said here Wednesday.

Fowler, a big jovial, white-haired man who has practiced law some 34 years, is in Atlanta to address the Southeastern regional convention of the American Bar Association. Nearly 1,000 lowyers are attending the four-day meeting at the Biltmore Hotel.

Fowler said a survey showed that 65 percent of the people polled needed legal service of one type or another.

He said the American Bar Association was trying to give the public a "better understanding of the profession." He added the Association was seeking to help the lower-income groups by (1) legal aid societies and (2) lawyers' reference plans which make legal service available at low cost to the client.

Fowler denied vigorously that most lawyers today are specialists.

"Seventy-five percent of the lawyers," he noted, "are general practitioners who practice alone."

Fowler said the Association represents 140,000 lawyers in the country. He said there was no shortage of lawyers—but there "always is room in the profession for the man who is able, willing to work and to live up to the canons and traditions of the profession."

Fowler said he thought there were "too many laws."

"A democracy," he opined, "is not the most efficient method of government—but it's the best!"

Fowler will be among speakers at the first general session at 9:30 a. m. Thursday at the Biltmore Hotel. A. Edward Smith, of Columbus, president of the Georgia Bar Association, and A. C. Latimer, president of the Atlanta Bar Association, also will speak.

Harold Stassen, president of the University of Pennsylvania and former governor of Minnesota, will speak at the banquet at 6:30 p. m. Friday.

Constitution Staff Photos—Charles Tarvin

BAR ASSOCIATION LEADERS HERE FOR MEETING

Mrs. Jo Clark registers; left to right, Cody Fowler, Smythe Gambrell, A. Edward Smith

Strikers Spurn Textile Pact Extension Plea

BOSTON, March 7—(U.P.)—Cotton and rayon wage negotiations ended in a stalemate Wednesday when the CIO Textile Workers Union rejected a management demand to extend the present contracts 90 days beyond their March 15 expiration date.

Neither side yielded from its stand on the wage question and the discussions came to a close after Mariano Bishop, cotton and rayon director of the TWUA, remarked that "all we're doing here is antagonizing each other."

A new meeting is scheduled for Thursday and Emil Rieve, president of TWUA, said that what happens then is "in the lap of the gods."

"We know where you are," he told representatives of the New Bedford and Fall River textile associations. "You know where we are. If you have a change of heart we are ready to talk any time, any place."

He gave no indication that the union was considering cutting its demands that have brought about a threat of a strike of 200,000 cotton-rayon workers in the nation. And the two associations, bargaining leaders of the industry, showed no signs of meeting the demands.

2 Men Caught After Jump Into River

WAYCROSS, March 7—(AP)—Two MacClenny, Fla., men jumped into the St. Marys River Tuesday in an effort to elude federal and state revenue officers.

But Johnnie Johns and Junior Wilkerson were bagged anyway by the officers and charged with operating a "moonshine" still on the banks of St. Marys, near St. George, in Charlton County.

The revenue agents said the big illicit distillery consisted of a 600-gallon steel still pot and 26-gallon barrel fermenters. About 1,200 gallons of mash and 22 gallons of whiskey were confiscated, officers said.

The men were arraigned before U. S. Commissioner, Mrs. Alma Hardy here and released Wednesday on bonds of $500 each.

Roosevelt-Ross Plans Reported

MIAMI, Fla., March 7—(AP)—The Miami Herald said Wednesday night that Elliott Roosevelt's plans to marry Mrs. Minnewa Ross "appears to hinge on when she obtains a divorce from her husband."

In a story by Staff Writer Gwen Harrison, the Herald said:

"The Florida Winter colony buzzed with the wedding rumor following a report that Roosevelt was overheard planning to be 'married on the 15th.'

"Friends seemed agreed that the couple plans to wed but the question was 'the 15th of what?' "

Mrs. Ross' attorney in New York was quoted as saying she had not yet filed for divorce from Dr. Rex L. Ross of Santa Monica, Calif.

Cattlemen Meet

WAYCROSS—Ware County Cattlemen's Association met Wednesday night and plans were discussed for co-operation in the Fat Cattle Sale to be held here May 14 at the Waycross Livestock Market. E. C. Hall is president of the association.

Mrs. Abe Lincoln's Letters Hint White House Gossip

NEW YORK, March 7—(AP)—Unpublished letters from a New Jersey attic, reportedly written by Mary Todd Lincoln, showed up at the National Antiques show Wednesday—with tantalizing hints of behind-the-scenes White House Gossip.

In one of the letters, written to New Yorker Abram Wakeman, Sr., the Civil War president's wife spoke of "vile falsehoods."

She resented "coupling a lady's name" with someone she wouldn't place "on even the footing of one of our doormen."

Names of the persons involved remain a mystery, for Mrs. Lincoln referred to them only by single initials.

Sigmund Rothschild, appraiser at the show, said total publication rights to "the whole mass of material" probably would be worth about $100,000.

Mrs. Verner Alexanderson, of Englewood, N. J., great-granddaughter of Wakeman who brought the letters to the show, was excited but skeptical.

"I will believe it when I have the check in my hand and not before," she commented.

Elk Chief Cites Fight on Reds

Communism is a poisonous corruption in the bloodstream of civilization, the Grand Exalted Ruler of Elk Lodges said here Wednesday night.

Addressing members of the Buckhead Lodge in their Peachtree Road clubhouse, Joseph B. Kyle said Elkdom is the implacable foe of Communism and its "evil purposes." He alerted Elks to their "stern obligation in an emergency."

Earlier in the day the Gary, Ind., ruler inspected Aidmore Home for Crippled Children, where he termed conditions "most excellent." He said no Elk group in the country is more "purposeful or effective" than Georgia Elks who support Aidmore.

Police Blotter

By KEELER McCARTNEY

Det. W. S. Acree was standing on the corner of Houston and Bell Sts., N. E. talking with a Negro man.

The Nebro walked across the street, Acree related, and a Negro woman standing there fired at him twice with a pistol.

The man slapped the woman, wrested away the pistol and fired at her twice.

As Acree reached the scene and took possession of the pistol it came apart in his hands.

Acree told Recorder A. W. Callaway Wednesday no one was injured and the argument evidently stemmed from domestic differences. Callaway assessed $53 fines each against the man and woman. They were identified as brother and sister-in-law.

Speed Case Delayed

Charges of speeding and improper passing against Guy F. "Crash" Waller, 31, of 468 Boulevard, N. E. Wednesday were continued until March 22 in traffic court.

Wesley Asinof, attorney for Waller, told the court an additional charge of failing to appear on a speeding charge was made while Waller was in prison. Asinof said the case was set for Jan. 26, 1950, and Waller was sent to prison the preceding day.

Dets. J. E. Sikes and R. A. Boone identified Waller as the driver of a speeding auto which eluded them in a chase Monday night.

Ransack Schools

Vandals ransacked three schools and a church overnight, police said Wednesday.

At the Forrest Avenue school, Forrest Ave. and Glenn Iris Dr., intruders forced an entrance into the cafeteria and store room. Dets. J. R. Nash and R. K. LaFoy said they found approximately 15 dozen eggs smashed over the floor walls and ceiling.

Vandals also dumped out several cans of fruit, detectives related, and fried a quantity of bacon and eggs.

Booker T. Washington High School at Whitehouse Dr. and Hunter St., N. W., lost $15 in groceries, candy and milk to prowlers who forced open a side window. Police said two typewriters valued at $250 were taken from Roosevelt High School on Rosalia St.

Officials of the Assembly of God on Washington St. at Fulton St., found the front door forced open. Police said prowlers ransacked the building and bored two holes in the door leading into the main office in a vain attempt to enter.

Jailed in Opelika

Two Atlanta youths arrested at Opelika, Ala., in connection with the theft here of a blue convertible were turned over to Federal authorities on charges of transporting a stolen auto across a state line, detectives said.

The auto owned by J. H. Finch, 1150 Cumberland Rd., N. E., was reported stolen early Wednesday. Opelika Police Chief Floyd Mann said the two listed as Joel H. Dunn, 17, of a Rice St., N. W., address and Carroll Robinson, 17, of Seventeenth St., N. E., were taken into into custody after they stopped in Opelika to purchase gasoline.

Costly Mercy Errand

Doing one good deed does not always encourage another, Mrs. J. M. Moore of East Point decided Wednesday.

Mrs. Moore told Ptl. L. O. Davis and M. E. Ratteree she parked her car in a private parking lot at 65 Baker St., N. W., and went to St. Joseph's Infirmary to visit a sick friend.

When she returned to the lot, Mrs. Moore discovered her auto had been jacked up and a wheel, tire and tube valued at $45 had zeen stolen.

Reds Execute 20,000, China Nationals Say

TAPEI, Formosa, March 7—(AP). The Nationalists' official Central News Agency Wednesday said the Chinese Reds have executed more than 20,000 persons this year in Fukien province, opposite Formosa.

It said total arrests in southern Fukien since Jan. 1 are more than 40,000.

The agency portrayed the arrests and executions as part of a great purge under which the defense ministry said the Reds' target is 25,000,000 persons.

Catnaper Evades Police Trap Here

A police trap to nab Atlanta's "catnapper" flopped early Wednesday when the culprit failed to come for the 15 cent ransom.

Dets. Harry McCollister and R. E. Finley, assigned to the "catnapping" case after Mrs. Lewis M. Wofford reported receiving a ransom note, stood a midnight vigil near the woman's home at 811 St. Charles Ave., N. E., but failed to get even a glimpse of the man or the cat.

The officers said Mrs. Wofford reported receiving the ransom note in Monday's mail. She said the animal, a pet of the neighborhood, disappeared six weeks ago.

Demand for Labor Makes Jobs for Older People

By WELLINGTON WRIGHT

Increasing demand for labor in defense production projects is proving a boon to people in the higher age brackets.

The Monthly Review of the Federal Reserve Bank of Atlanta for February says that the "tight" labor market throughout most of the Southeast has forced employers to relax both age and experience standards. As an indication of this, the publication cites the experience of the Miami area:

"In this area, persons placed by the state employment office of 45 years or over increased from 8.5 percent of total placements in January of last year to 22.1 percent at the end of the year."

This situation, the publication indicates, is one of the important reasons why total non-farm employment in the Sixth Federal Reserve District is now at record levels and is still on the uptrend. On this topic, the publication continues:

"The index of manufacturing employment for the District States in December, 1950, stood at 152 percent of the 1939 average. For the district as a whole, food processing was the only type of manufacturing to show a loss of employment from December, 1949.

"On the other hand, increases of more than 10 percent were reported by the apparel, primary and fabricated metals, transportation equipment and pulp paper industries. Slight declines in construction employment were reported from the previous month, but there was no record of employment having been below the level of a year earlier.

'In each of three States, Florida, Georgia and Tennessee, the only ones for which exact data are available, construction employment in December, 1950, was 25 percent greater than on the corresponding date a year earlier."

The publication reports that a few "pockets of unemployment" still exist in the Southeast, but it attributes this situation to difficulties some industries are having in shifting over to full defense production.

AUNT HET

I don't know whether I hate the enemy or not. I reckon I don't really hate potato bugs, but it does my soul good to squash 'em.

3 Accused As 'Traitors' In Spy Trial

Special to The New York Times and The Atlanta Constitution

NEW YORK, March 7—The Government told a jury in Federal court here Wednesday it will produce evidence the three defendants in the world's first atom bomb spy trial conspired to steal and to deliver to the Soviet Union "the one weapon that might well hold the key to the survival of this nation and the peace of the world—the atomic bomb."

U. S. Attorney Irving Saypol, in a low-toned opening address to the jury that barely carried to the chamber's limits, branded the defendants as "traitorous Americans," characterized them as "worshipping and owing allegiance to Soviet Russia and to world Communism." The prosecutor never mentioned to the jury the potential death sentence that faces the defendants in event of conviction.

The defense attorneys attacked the Government's opening as "inflammatory," and asked Judge Irving Kaufman, to make clear to the jurors the indictment charges conspiracy to commit espionage; and that Communism is not on trial in the case. Defense motions for mistrial on constitutional grounds and on additional grounds the indictment against the defendants was vague and indefinite, were denied by the court.

The defendants are Julius Rosenberg, 33 years old, an electrical engineer; his wife, Ethel, 35, and Morton Sobell, electronics expert. They were arrested, with others, last Summer, were indicted last November and were put to trial Tuesday.

COBB NEWS

Irene Queen--A Good Night!

MARIETTA, March 7—Mrs. Irene Burton, wife of a Marietta Lieutenant fighting with the Tank corps in Korea, resigned as "Queen for a Day" here Wednesday.

Lt. Burton requested radio station WFOM to dedicate the song, "Goodnight Irene," to his wife Wednesday in observance of their Eighth wedding anniversary.

WFOM and Marietta merchants decided that was hardly enough recognition. Given the day off by her employer, she was treated to a TV show, a special party at Dobbs Air Force base, a radio program and gifts from merchants.

Her escort for evening dinner was Marietta's bachelor Mayor, Sam Welsch. A private chauffeur and theater tickets were among the other treats.

Beetle Infestation

Marietta City Council has been advised by the Dept. of Agriculture that a portion of its city in Pine Forest is infested with the dangerous White Fringed beetles.

Agriculture Dept. spokesmen said the city might be placed under quarantine unless the pest threat is eliminated.

Under quarantine, all kinds of shipments of any kind, would have to be sprayed with an insecticide before it could leave the city.

Smyrna Expands

Smyrna City Council has incorporated 243 more acres into its city limits, where 600 home housing projects will soon be constructed.

Council agreed to spend some $175,000 for new water mains and sewer lines in the newly incorporated area.

Stewart-Murray Realty Company announced it will construct 40 new store buildings as a shopping district for the housing project.

Lumpkin Speaker

RICHLAND—Chaplain and Mrs. Dan P. Jenkins, of Fort Benning, formerly of Korea, will be guest speakers at the Business Womens' Federation meeting of the Summerhill Association Thursday evening at the Lumpkin Baptist Church.

2 Army Captains To Become One

An Army captain will wed an Army captain at the Atlanta General Depot April 7.

The bride: Capt. Iona Sherman, assistant supply officer of the maintenance shop.

The bridegroom: Capt. James J. Connolly, engineer maintenance officer.

Both captains entered service in 1942. Both have been at Conley about a year. Both will have 30-day furloughs for a honeymoon.

Capt. Sherman, only WAC at Conley, is the daughter of Mr. and Mrs. Abe Sherman, of Seward, Neb. Capt. Connolly is the son of Mr. and Mrs. James J. Connolly, Sr., of Germantown, Pa.

The wedding, the bride confides, will be "just as military as possible."

2 U. S. Agencies Moving 85 Here

Two Washington, D. C., Federal agencies will transfer a portion of their staffs to Atlanta in a program aimed at decentralizing Federal activities.

Sixty members of the Payroll Unit, Production and Marketing Administration, U. S. Department of Agriculture, and 25 persons from the Labor Department's Bureau of Employee Compensation will be moved here, a Washington announcement stated Wednesday. A total of 5,183 persons will be involved in the nation-wide decentralization program.

OFF THE RECORD

By Ed Reed

"I like it—it's dull enough so that my wife doesn't keep insisting that I try to enjoy it."

Constitution Staff Photo—Pat Livingston

MIDGET MAJORETTES STRUT, CHOIR BOY SQUIRMS

Left, Bryant McDaniel Watches Majorettes Dorothy Edwards and Merrilyn Cowan; right, Marietta choir mother, Mrs. W. H. Bell, and Jerry Edenfield.

OBITUARY

Frank S. Parham, Sr.

Funeral services for Frank S. Parham, Sr., 62, retired butcher who died Tuesday night in a private hospital after an illness of several months, will be held at 2 p. m. Thursday at the Attica Baptist Church near Athens. Burial will be in the churchyard.

Mr. Parham was born in Attica and was a member of the Baptist Church there. A member of the Masonic Order, he came to Atlanta 40 years ago.

Surviving are his wife, the former Myrtle McDaris of Athens; a daughter, Mrs. J. H. Tasker, Jr., of Atlanta; four sons, Hubert E. and Frank S. Parham, Jr., both of Atlanta; Floyd R. and J. Cecil Parham, both of New Orleans, La.; two sisters, Mrs. Mattie Logan and Mrs. Henry Logan, both of Athens; a brother, G. W. Parham, of Miami, Fla., and three grandchildren.

Mrs. G. C. Watkins

Mrs. G. C. (Grace) Watkins, of 724 West Echo St., N. W., died Wednesday morning in a private hospital.

Funeral arrangements will be announced by J. Allen Couch & Son.

Surviving are her husband; three daughters, Mrs. J. N. Drake, Mrs. Arthur Smith, both of Montebello, Calif., and Mrs. Irene Dunn, of Atlanta, and four sons, Clark, Ray, Everett and Clyde Watkins.

George A. Young

Burial rites will be held at 11 a. m. Friday at Crest Lawn Cemetery here for George Anderson Young, of Tifton, who was killed in an automobile accident near Tifton Tuesday night. The Rev. Emmett McNabb will officiate.

Funeral services will be held from the Tifton Presbyterian Church at 11 a. m. Thursday, the Rev. John R. Howard officiating.

Mr. Young, who was owner of the George A. Young Chevrolet Company in Tifton, was born in Columbia, Ky., in 1904. He moved to Tifton from Atlanta last May. He was a member of the Tifton Presbyterian Church.

Survivors include his wife, the former Miss Chloe Waters of Atlanta; his father, Robert K. Young, Sr., of Tifton; two brothers, Robert K. Young, Jr., of Louisville, Ky., and Maurice Linwood Young, of Tifton.

Samuel J. Wilkinson

Graveside services for Samuel J. Wilkinson, 74, former Atlantan, who died Tuesday at the residence in Orlando, Fla., will be held at 11 a. m. Thursday in Westview Cemetery, with the Rev. J. W. Middleton officiating.

Born in Wilmington, N. C., Mr. Wilkinson was a salesman for the Metropolitan Life Insurance Co. here. An Atlanta resident for 45 years, he retired and moved to Orlando 13 years ago. He was a member of the First Baptist Church in Orlando.

Surviving are two sisters, Mrs. J. A. Fore, Jr., of Atlanta; Mrs. H. B. Baylor, of Charles Town, W. Va.; several nieces and nephews.

Mrs. J. Claude Brown

Funeral services for Mrs. J. Claude Brown, of 94 Tenth St., N. W., who died Tuesday night in a private hospital, will be held at 1:30 p. m. Thursday at Spring Hill. Burial will be at 3:30 p. m. at the Alta Vista Cemetery in Gainesville.

Mrs. Brown was born in Gainesville and attended schools there. A former teacher in the Atlanta school system, she taught at the Clark Howell and John B. Gordon elementary schools. An Atlanta resident 15 years, she was a member of the St. Mark Methodist Church and the Parent-Teacher Association. She was the former Katie Bell Davis. Her late parents were Mr. and Mrs. Thomas D. Davis. Her husband is associated with the Southern Dairies, Inc.

Surviving in addition to her husband are a daughter, Miss Carolyn D. Brown, of Atlanta; two sisters, Mrs. Howard Coker, of Conyers; Mrs. Evelyn Bowden, of Chicago, Ill.; two brothers, Shals W. Davis, of Atlanta, and Marvin D. Davis, of La Plata, Md.; three nieces and two nephews.

Mrs. J. H. Andrews

Funeral services for Mrs. Theodosia Andrews, 88, widow of James H. Andrews, former Fulton County tax assessor and broker, who died Monday in Washington, D. C., will be held at 2:30 p. m. Thursday at Spring Hill. The Rev. Webb B. Garrison will officiate, and burial will be in Westview Cemetery.

Mrs. Andrews had been living with her daughter, Mrs. Theodosia A. Baldwin in Arlington, Va., for the past two years. A native of Henry County, Ala., she attended the Park Street Methodist Church for more than 25 years while in Atlanta. She was active in the Atlanta Woman's Club. The former Theodosia Perryman, she lived in Clarkesville for 20 years. Her husband died in 1947.

Surviving in addition to her daughter are a son, W. C. Andrews, of Atlanta; a sister, Mrs. E. S. Kirkland, of Atlanta; a brother, O. D. Perryman, of Eutaw, Ala.; two grandsons; and three nieces.

Mrs. Jennie Shea

Mrs. Jennie Shea, of 346 Copenhill Ave., N. E., died Wednesday morning in a private hospital.

Graveside services will be held at 1 p. m. Thursday in Westview Cemetery. The Rev. L. B. Jones will officiate.

Veteran Gets Death Verdict In S. C. Killing

BEAUFORT, S. C., March 7—(AP)—A 40-year-old Negro war veteran was convicted of murder Wednesday in the slaying of three young white men and was sentenced to be electrocuted on April 13.

It took an all-white jury only 45 minutes to reach the verdict of guilty against Smith Harvey.

The murder charge grew out of the pistol slaying of two brothers, Jadie Godley, 29, and Lonnie Godley, 24, and their companion, Wilson Lee McAlhany, 20, on nearby Lady's Island last February 17.

Harvey was tried only for the death of Jadie Godley, however.

The defendant took the stand in his own defense. He testified that he was returning from a Negro night spot late at night and came upon a parked automobile containing four white men near his home. Harvey said that someone in the car spoke to him and then asked him an insulting question.

He said that whenhe answered them, all the men started getting out of the car and one of them struck him in the face. He drew his .45 caliber pistol and started firing when one of them said, "let's kill him," the Negro testified.

The State in the presentation of the case emphasized that two of the victims had been shot in the side and one in the back.

W. C. Swain, the only surviving member of the white quartet in the automobile, couldnot identify Harvey as the man who shot his companions. Swain said on cross-examination that all four of them had been drinking.

H-Bomb Plant Project Office Opening Set

AUGUSTA, March 7—(AP)—The Atomic Energy Commission announced Wednesday that its Savannah River Plant project offices will be set up in South Carolina sometime between April 15 and May 15.

The project operations staff and the E. I. du Pont de Nemours Company, which will build the project, will move at that time into an administration building on the site, near Ellenton in Aiken County.

This move will be in line with plans announced last November by the AEC and du Pont. Use of office space in Augusta has been on a temporary basis.

Work on the new office building is well advanced, the AEC said. Grading has been going on several weeks and prefabricated units for the building are being received.

The building, going up near the intersection of South Carolina Highways 28 and 19, will be used only during the construction phase of the $600,000,000 project. Later, permanent buildings will be erected.

With 6,000 construction workers expected on the job by July, the AEC announced that a warehouse at the Ellenton railroad siding is under construction, that the laying of plant railroad lines and drilling of water wells is proceeding, that construction equipment and materials are being unloaded daily at Ellenton, that construction by the South Carolina Electric and Gas Company of a 110,000 kilowatt power line across the project area is continuing.

Young School Musicians Given Ratings

Harassed judges, anxious participants and hovering mothers Wednesday overflowed the ramp-ways at the Atlanta Division of the University of Georgia for Elementary Day of the Fifth District Music festival.

Climax of the day came when judges announced names of individual youngsters and groups winning superior ratings. Those named in the top flight, thereby earning the privilege of taking part in the State Festival in Milledgeville, included:

School choral groups: Clairmont, Garden Hills, Grant Park, Highland, West Haven, Center Hill and the Marietta Boy's Choir.

Bands: West End and East Atlanta.

Folk dancing: Highland, E. Rivers, Garden Hills, Grant Park, Ben Hill and Bolton schools.

Piano: Dorothy Du Bard, Morningside; Louise Blalock, Kirkwood; Jimmy Hale, Avondale; Billy Lawler, Inman; Orlan Swennes, Harris Street; Beauvais Randall, Winona Park, and Larry Connatser, Inman.

Violin: Edward Pritchett, Grady; Dick Holloway, Murphy; Raymond Paige, North Fulton; Arthur Joy, Murphy; Peggy Wilson, North Fulton, and Bill Classen, North Fulton.

String Quartets: North Fulton, two.

Elementary violin: Diane Rakestraw, East Atlanta; Ben Trimble, Peeples Street; Ned Young, Inman; and Renota Lewy, Morningside.

Cornet: John Head and Butch Simms, West End.

Trumpet: Wally Eidson, Chamblee.

Drummers: Michael Hein, Jerald Hill and Sammy Vogel, West End; Alton Moore and Pat Coffe, East Atlanta.

Clarinet: Bill Harper, West End; Bob Haynie, East Atlanta and Jimmy Sorrells, Lena Cox, rated superior.

Flute: Betty Ann Lupberger, West End; Barbara Butler, Northside; Barbara Youngblood, West End; Buck Tidwell, East Atlanta; Kitty Kelly, East Atlanta; Elizabeth Ridley, East Atlanta; and Lane Bradbury, Northside.

Trombone: Tom Bowdin, East Atlanta and Lewis Wallace, West End.

Marimba: Bobby Wright, Cascade Heights; Oboe, Donald Chapman; baritone, Carlton Dewees, West End; bass, Earl Shell, West End.

Superior ratings went to a record number of 21 baton twirlers.

State To Join In Camden Suit Defense

Attorney Gen. Eugene Cook said Wednesday the State would intervene in an education case filed against Camden County Tuesday by five Negroes.

The legal department chief said he is intervening on the grounds that the State Education Department is affected by the suit.

The suit, filed before Judge Frank Scarlett in U. S. District Court at Brunswick, did not seek to break down segregation. The Negroes are petitioning Scarlett to declare that it is their Constitutional right to be placed on an equal basis in teacher salaries, buildings, curricula and other facilities.

STATE DEATHS

Frank F. Asbury, of Lyonsville, March 7. Rites at 3 p. m. Thursday.

Mrs. Ida L. Stone, 81, Blakely, Wednesday. Rites at 10 a. m. Friday with interment at Oxford, Ga., at 5 p. m.

Mrs. Mary Rosser, 77, LaGrange, March 5.

Mrs. E. C. Arnett, 78, LaGrange, March 4.

Mrs. T. J. Smith, 89, LaGrange.

MORTUARY

JOE D. CROWE

Funeral services for Joe D. Crowe, 48, garage owner, of 334 Park Way Dr., N. E., who died Monday in a private hospital, were held at 3:30 p. m. Wednesday at Spring Hill. The Rev. Revel Jones officiated, and burial was in Decatur Cemetery.

EMMETT T. GUNTER

Funeral services for Emmett T. Gunter, 70, who died Tuesday night at the residence, 1232 Lockie Ave., S. W., will be held at 11:30 a. m. Thursday at Spring Hill. The Rev. B. F. Pim and Dr. John L. Waldrop will officiate, and burial will be in Westview Cemetery.

THOMAS A. CHAPMAN, SR.

Funeral services for Thomas A. Chapman, Sr., 53, who died Tuesday at the residence, 4282 Roswell Rd., N. W., were held at 11:30 p. m. Wednesday at Spring Hill, with the Rev. L. E. Smith officiating. Burial was in Westview Cemetery.

DEATHS IN NATION

Special to The New York Times and The Atlanta Constitution

CHICAGO, March 7—D. William Harkins, pioneer nuclear scientist who formulated the basic idea of the hydrogen bomb 35 years ago, died of a heart attack Monday in Albert Merritt Billings Hospital on the University of Chicago campus. He was 77.

LOS ANGELES, March 7—Eleanor Gates, writer of "The Poor Little Rich Girl," and several other plays produced on Broadway, died in General Hospital here. She was 73.

NEW YORK, March 7—Herbert Salomon, senior member of the New York Stock Exchange firm of Salomon Bros. & Hutzler, died at his home. He was born in this city.

EAST ORANGE, N. J., March 7—Leo Elmer Rachelson, artists for Newark newspapers for more than 40 years, at his home. He was 62.

NEW YORK, N. Y., March 7—Martin F. Schultes, vice president of the Hewitt Soap Company, Inc., a subsidiary of the Proctor & Gamble Company, in Naples, Fla., while on vacation. He was 64.

CLEVELAND, Ohio, March 7—Charles E. Gallagher, former president of the East Ohio Gas Company, at the age of 74.

League Officers

ALBANY—The Albany Clinic League has elected the following officers: Mrs. C. P. Whiting, (re-elected) president; Mrs. Ralph Riley, vice-president; Mrs. Graham Dozier, secretary; Mrs. Harold Taylor, treasurer; Mrs. T. T. James, Cotton Ball, chairman; Mrs. Rosser Malone, co-chairman.

ANNUAL STATEMENT
For the Year Ending December 31, 1950
Of the Condition of the
Patriotic Insurance Company, of New York
Organized under the laws of the State of New York, made to Zack D. Cravey, the Comptroller General of the State of Georgia, in pursuance to the laws of said State.
Principal office, 55 Fifth Avenue, New York 3, N. Y.
TOTAL ASSETS: (Actual Cash Market Value) $5,085,889.44
LIABILITIES:
Cash Capital Paid Up $1,000,000.00
Surplus Over All Liabilities $1,651,537.89
Total Liabilities $2,434,351.55
INCOME 12 MONTHS 1950 $2,139,877.22
DISBURSEMENTS 12 MONTHS 1950 ....$1,830,617.11
A copy of the Act of Incorporation, duly certified, is in the office of the Insurance Commissioner.
STATE OF NEW YORK,
County of New York.
Personally appeared before the undersigned A. A. Dahlberg who, being duly sworn, deposes and says that he is the Treasurer of Patriotic Insurance Company and that the foregoing statement is correct and true.
A. A. DAHLBERG, Treasurer.
Sworn to and subscribed before me this 27th day of February, 1951.
FLORENCE M. SHEPARD, Notary Public, State of New York.

ANNUAL STATEMENT
For the year ending December 31, 1950,
Of the condition of the
Southeastern Fidelity Insurance Company, of Atlanta, Georgia
Organized under the laws of the State of Georgia, made to Zack D. Cravey, the Comptroller General of the State of Georgia in pursuance to the laws of said State.
Principal office, 208 Auburn Avenue, N. E., Atlanta, Georgia.
TOTAL ASSETS: (Actual Cash Market Value) $243,770.61
LIABILITIES:
Cash Capital Paid Up 100,000.00
Surplus Over All Liabilities .. 48,880.08
Total Liabilities 94,890.53
INCOME 12 MONTHS 1950 .. 68,812.75
DISBURSEMENTS 12 MONTHS 1950 .... 93,673.95
A copy of the Act of Incorporation, duly certified, is in the office of the Insurance Commissioner.
STATE OF GEORGIA,
County of Fulton.
Personally appeared before the undersigned, Charles E. Maxey, who, being duly sworn, deposes and says that he is the Secretary of Southeastern Fidelity Insurance Co., and that the foregoing statement is correct and true.
CHARLES E. MAXEY, Secretary.
Sworn to and subscribed before me this 1st day of March, 1951.
RUTH WARE, Notary Public.

ANNUAL STATEMENT
For the year ending Dec. 31, 1950,
Of the condition of the
Commercial Union Fire Insurance Company, of New York
Organized under the laws of the State of New York, made to Zack D. Cravey, the Comptroller General of the State of Georgia in pursuance to the laws of said State.
Principal office: One Park Avenue, New York, N. Y.
TOTAL ASSETS: (Actual Cash Market Value) $6,035,223.59
LIABILITIES:
Cash Capital Paid Up 1,000,000.00
Surplus Over All Liabilities 1,321,536.52
Total Liabilities 3,713,687.07
INCOME 12 MONTHS 1950 2,915,478.63
DISBURSEMENTS 12 MONTHS 1950 .... 2,573,772.89
A copy of the Act of Incorporation, duly certified, is in the office of the Insurance Commissioner.
STATE OF NEW YORK,
County of New York.
Personally appeared before the undersigned, D. W. Florence, who, being duly sworn, deposes and says that he is the Vice President of The Commercial Union Fire Insurance Co., of New York, and that the foregoing statement is correct and true.
D. W. FLORENCE, Vice President.
Sworn to and subscribed before me this 20th day of February, 1951.
CAROL A. SEELIG, Notary Public.

ANNUAL STATEMENT
For the year ending Dec. 31, 1950,
Of the condition of the
Sun Underwriters Insurance Company, of New York.
Organized under the laws of the State of New York, made to Zack D. Cravey, the Comptroller General of the State of Georgia in pursuance to the laws of said State.
Principal office: 55 Fifth Avenue, New York, 3, New York.
TOTAL ASSETS: (Actual Cash Market Value) $2,739,340.36
LIABILITIES:
Cash Capital Paid Up 600,000.00
Surplus Over All Liabilities 682,029.45
Total Liabilities 1,457,310.91
INCOME 12 MONTHS 1950 1,213,841.89
DISBURSEMENTS 12 MONTHS 1950 .... 1,150,358.22
A copy of the Act of Incorporation, duly certified, is in the office of the Insurance Commissioner.
STATE OF NEW YORK,
County of New York.
Personally appeared before the undersigned, A. A. Dahlberg, who, being duly sworn, deposes and says that he is the Treasurer of Sun Underwriters Insurance Company, and that the foregoing statement is correct and true.
A. A. DAHLBERG, Treasurer.
Sworn to and subscribed before me this 27th day of February, 1951.
FLORENCE M. SHEPARD, Notary Public.

Keeping Up With ATLANTA

The **Smith-Hughes Vocation School**, 232 Pryor St., S. W., has announced a new course in interior decorating. The course, titled "Interior Decoration for Commercial Workers," will be taught on Monday of each week from 7-9 p. m. by **Gordon Little**, designer, beginning March 12. Registration may be made by calling Alpine 0591 or coming to the school.

Sigma Nu Initiates

Seven new members were initiated into the Gamma Alpha Chapter of Sigmu Nu Fraternity at Georgia Tech Sunday in ceremonies at the Peachtree Christian Church. The new members include: **Vernon Hutchins**, Huntsville, Ala.; **Milton Gillespie**, Huntsville; **Marc Kelly**, Owensboro, Ky.; **Edwin White**, Savannah; **John Quigg**, Brooklyn, N. Y.; **Robert Bailey**, Chattanooga, and **James Overstreet**, Miami.

New Members

Four Atlanta Chiropractors recently have been accepted to membership in The American Society of Chiropractors. They are Drs. **David J. Gauf**, 3110 Roswell Rd., **James K. Hunber**, 1563 Bankhead Ave., N. W., **Warren D. Stanford**, 563 Ponce de Leon Ave., N. E., and **Robert K. Wright**, 710 Central Ave., Hapeville.

Miss Crowe Honored

Miss Catherine Crowe, niece of the **Rev. Robert McFerran Crowe**, minister of North Avenue Presbyterian Church, has been named president of the 1951-52 chapter of Mortar Board, national honorary society, at Agnes Scott College. Miss Crowe, the daughter of the **Rev. William Crowe, Jr.**, of Wilmington, N. C., is a senior, majoring in English. . . . **Miss Betty Harp**, daughter of **Mr. and Mrs. Harry Harp**, 37 Moreland Ave., N. E., will be among the 40-voice Anderson College Choir, when it goes on tour April 20-29 to include Michigan, Iowa, Illinois and Indiana. Miss Harp, a sophomore, is a psychology major.

Tech Papers

Four Georgia Tech professors will present Tech papers at the annual meeting of the Southeastern Section of the Mathematical Association of America to be held in Nashville March 16-17. They are Professors **M. D. Prince, I. E. Perlin, W. V. Neisius** and **J. C. Currie.**

Newcomer Breakfast

More than 300 business and professional men are expected to attend the Newcomers Breakfast at the Dixie Ball Room of the Henry Grady Hotel, Saturday at 7:45 a. m. Sponsored by the Atlanta Chamber of Commerce, those invited include representatives from 34 states and one foreign country who recently have moved to Greater Atlanta. **Mayor William B. Hartsfield** will speak and **Charles B. Fisher**, Chairman of the Newcomers Committee, will preside.

Kiwanis Visitors

Frank A. Daniel and **Theodore Oser**, of the Kiwanis Club of Northside Atlanta, recently visited the General Office of Kiwanis International in Chicago.

ANNUAL STATEMENT
For the Year Ending December 31, 1950
On the Condition of the
Citizens Insurance Company, of New Jersey
Organized under the laws of the State of New Jersey, made to Zack D. Cravey, the Comptroller General of the State of Georgia, in pursuance to the laws of said State.
Principal office, 690 Asylum Street, Hartford, Conn.
TOTAL ASSETS: Actual Cash Market Value $5,703,997.31
LIABILITIES:
Cash Capital Paid Up ...$1,000,000.00
Surplus Over All Liabilities $2,937,376.36
Total Liabilities $1,766,620.95
INCOME 12 MONTHS 1950 $1,526,323.45
DISBURSEMENTS 12 MONTHS 1950 ....$1,200,081.98
A copy of the Act of Incorporation, duly certified, is in the office of the Insurance Commissioner.
STATE OF GEORGIA,
County of Fulton.
Personally appeared before the undersigned Caspar S. Whitner who, being duly sworn, deposes and says that he is the Associate Manager of Citizens Insurance Co. of N. J. and that the foregoing statement is correct and true.
CASPAR S. WHITNER, Associate Manager.
Sworn to and subscribed before me this 26th day of February, 1951.
W. A. HARTMAN, Notary Public, Fulton Co. Ga.

ANNUAL STATEMENT
For the year ending Dec. 31, 1950,
Of the condition of the
Sun Insurance Office, Ltd. of London, England
Organized under the laws of Great Britain, made to Zack D. Cravey, the Comptroller General of the State of Georgia in pursuance to the laws of said State.
Principal office 55 Fifth Avenue, New York, 3, New York.
TOTAL ASSETS: (Actual Cash Market Value) ...$14,203,606.85
LIABILITIES:
Statutory Deposit 500,000.00
Surplus Over All Liabilities 4,604,773.30
Total Liabilities 9,098,833.55
INCOME 12 MONTHS 1950 7,246,744.24
DISBURSEMENT 12 MONTHS 1950 .... 6,979,989.18
A copy of the Act of Incorporation, duly certified, is in the office of the Insurance Commissioner.
STATE OF NEW YORK,
County of New York.
Personally appeared before the undersigned, A. A. Dahlberg who, being duly sworn, deposes and says that he is the Treasurer of U. S. Branch Sun Insurance Office, Ltd. and that the foregoing statement is correct and true.
A. A. DAHLBERG, Treasurer.
Sworn to and subscribed before me this 27th day of February 1951.
FLORENCE M. SHEPARD, Notary Public.

LEGAL NOTICES

I have made application to the County Commission for a retail beer and wine license at 2280 Cheshire Bridge Rd., N. E. Hearing to be held next meeting at County Court House.
B. F. HADDOCK.

I have made application to County Commission for a retail beer license at 1015 Isa Dr., S. E. Hearing to be held April 4, 2:30 p. m., at City or County Court House.
FANNIE MAE PHILLIPS.

NOTICE is hereby given that at the meeting of the Mayor and General Council of the City of Atlanta, Georgia, held at the City Hall in said City on the 5th day of March, 1951, an Ordinance was introduced and read providing for the construction of a Sewer along and in Edith Street, from near Angier Avenue to Dallas Street.
The General Character, material and size of said Sewer, are as follows: 8-inch Concrete or Vitrified clay pipe, 6-inch concrete or vitrified clay pipe house connections, brick manhole and flush tanks with cast iron covers, to be built at an estimated cost of $1,970.00.
Said Ordinance for the construction of said Sewer may be adopted at the meeting of the Mayor and General Council of said City to be held Monday, March 19th, 1951, at 2 o'clock p. m. in the Council Chamber or any subsequent meeting of said Mayor and General Council.
Said Sewer is to be built in accordance with an Act amending the Charter of said City, assessing Two ($2.44) Dollars per lineal foot upon the property and estates respectively abutting on said Sewer on each side of said street.
GIVEN under my hand and Seal of Office this 6th day of March, 1951.
J. L. RICHARDSON, Clerk of Council.

NOTICE is hereby given that at the meeting of the Mayor and General Council of the City of Atlanta held at the City Hall in said City on the 5th day of March, 1951, an Ordinance was introduced and read providing for the closing and/or abandonment of the following as a City street or public thoroughfare, being no longer useful or necessary for the public use and convenience: That portion of BROADWELL STREET from Brewer Boulevard, northeast a distance of approximately 160 feet to dead end of street.
Said Ordinance will be before the Mayor and General Council of said City for final passage at its regular meeting to be held Monday, March 19th, 1951, at 2:00 o'clock p. m., in the Council Chamber.
GIVEN under my hand and Seal of Office this 6th day of March, 1951.
J. L. RICHARDSON, Clerk of Council.

NOTICE IS HEREBY GIVEN that at the meeting of the Mayor and General Council of the City of Atlanta, Georgia, held at the City Hall in said City on the 5th day of March, 1951, an Ordinance was introduced and read providing for the laying of a six-inch Water Main in ORCHARD KNOB DRIVE, S. E. between its intersection with School Drive and Springside Drive, S. E.
Said Water Main to be laid at an estimated cost of $5,977.90.
Said Ordinance for the installation of said Water Main may be adopted at the meeting of the Mayor and General Council of said City to be held Monday, March 19th, 1951, at 2:00 o'clock p. m., in the Council Chamber or at any subsequent meeting of said Mayor and General Council. Said Water Main is to be installed in accordance with an Act amending the Charter of said City, assessing the cost thereof against the property and estates respectively abutting on each side of said Water Main according to their frontage.
GIVEN under my hand and Seal of Office this 6th day of March, 1951.
J. L. RICHARDSON, Clerk of Council.

THE WEATHER

ATLANTA—One year ago today, March 8, 1950: High, 48; Low, 29.

SUN AND MOON FOR TODAY
Sun rises 6:58 a. m.; sets 6:40 p. m.
Moon rises 7:22 a. m.; sets 7:43 p. m.

TIDES (SAVANNAH RIVER ENT.)
High: 8:34 a. m., 7.4; 8:45 p. m., 7.5
Low: 2:20 a. m., 1.1; 2:42 p. m., —1.0

LOCAL WEATHER REPORT
(Based on observations at the Municipal Airport)

Highest temperature	74
Lowest temperature	54
Mean temperature	64
Rainfall in past 24 hours	.34
Rainfall since first of month	1.37
Excess since first of month	.35
Rainfall since Jan. 1	1.40
Deficiency since Jan. 1	3.72

LODGE NOTICES

A called meeting of White Eagle Chapter Knights Rose Croix, A. & A. S. R., will be held at 54 Ellis St., N. E. (side entrance), Thursday, March 8 at 7:30 p. m. for 17. Candidates report at 7 p. m. sharp. All qualified brethren urged to attend.
L. H. WILLIAMS, Secy.

Regular convocation of Decatur Chapter Royal Arch Masons, will be held tonight at 7:30 o'clock in the Masonic Temple, Decatur, Ga. Mark Master Degree.
CHARLES C. PEEK, H. P.,
DONALD DONALDSON, Secy.

The regular convocation of Mt. Hermon Chapter will be held this evening at 7:30. Past Master and Most Excellent Master Degrees will be conferred.
R. W. GREGORY, H. P.,
E. S. RADWAY, Secy.

Stated convocation of East Point Chapter, 97, R. A. M. this evening, March 8, at 7:30. Companions are cordially invited to attend.
C EDWYNN MARTIN, H. P.,
P. A. CHAPMAN, Secy.

The regular communication of John R. Wilkinson Lodge No. 432, F. & A. M., will be held tonight at 7:30 o'clock in the lodge rooms, corner Bankhead and Ashby St. The Fellowcraft Degree will be conferred. All qualified brethren fraternally invied. By order of:
ED. H. BRACKETT, W. M.,
R. E. FLOURNOY, Secy.

The regular meeting of Capitol View Lodge, No. 640, will be held this (Thursday) evening, March 8, at 7:30 o'clock in the Temple, Stewart and Dill Avenue. All qualified brethren are cordially invited.
J. H. STONE, W. M.,
A. J. JANSEN, Secy.

Regular communication Grant Park, No. 684, this (Thursday) at 7:30 p. m. Visitors welcome.
RAYMOND T. PIERCE, W. M.,
C. N. MIZE, Secy.

The regular communication of Atlanta Lodge No. 59, F. & A. M. will be held in Oglethorpe Lodge Hall, 631 Seminole, N. E. this (Thursday) evening, March 8, 1951, at 7:30 p. m. Business meeting. All qualified resident and sojourning brethren are cordially and fraternally invited.
E. J. HUTTO, W. M.,
FELIX COOPER, Secy.

The regular communication of Bolton Lodge, No. 416, F. & A. M., will be held Thursday, March 8, 1951. Business meeting. Visitors welcome.
J. D. WALKER, W. M.,
L. O. CONN, Secy.

Georgia Chapter No. 127, O. E. S., will meet this (Thursday) at 8 o'clock, Fox Theater Bldg. This is the last night Mrs. Vera Hall, W. M., will serve, since she has been called to active duty with the Air Force. There will be Working Degrees.
RUTH STRICKLAND, Secy.

Dog's Life Dubious After $100 Is Spent

MUNCIE, Ind., March 7—(AP)—A Muncie woman, who was killed in a traffic accident last Sunday, left a will which provided a good life for her pet dog for 20 weeks.

Mrs. Eunice V. Casey left $100 in her will to be used at the rate of $5 weekly for the dog. But no provision was made for the animal after the $100 is gone.

FUNERAL NOTICES

Brantley, Mr. Lewis R.
Brown, Mrs. J. Claude (Katie Bell Davis)
Crow, Mrs. Iantha Huff
Dorsey, Mrs. J. H.
Finley, Mr. William J.
Gunter, Mr. Emmett T. (Doc)
Keener, Mr. Jewel Wester
Parham, Mr. Frank S.
Shea, Mrs. Jennie
Stowe, Mr. Ernest W.
Weaver, infant daughter
Webb, Mrs. Ada Garrett
Wilkinson, Mr. Samuel James
Young, Mr. George Anderson

KEENER—**Mr. Jewel Wester Keener, age 29**, died in Marietta Wednesday morning. Surviving: wife, Mrs. Lucile Ivey Keener; two daughters, Little Misses Joyce and Linda Keener; parents, Mr. and Mrs. J. W. Keener, Marietta; three brothers, Mr. Herbert Keener, Atlanta; Mr. Carl Keener, Mr. Stanley Keener, Marietta; five sisters, Mrs. W. T. Aenchbacher, Smyrna; Mrs. Lee Wilbur, Mrs. Robert Morgan, Miss Ruby Keener, Miss Marjorie Keener, Marietta. Funeral services will be held at 4 o'clock Friday afternoon in Roselane Baptist Church, Rev. George Cox and Reverend Owens officiating. Interment, Greer's Chapel Cemetery. Pallbearers are requested to meet at the residence, 312 Roselane St., at 3:30 p. m. Albert M. Dobbins, funeral director, Marietta.

WEBB—Funeral services for **Mrs. Ada Garrett Webb**, of Loganville, Ga., will be held this (Thursday) afternoon at 2 o'clock at the Louisville Baptist Church. She is survived by her husband, Mr. Charles A. Webb; sisters, Mrs. T. M. Worthey, of Stone Mountain, Ga.; Mrs. E. J. Hall, Corsicana, Texas; brothers, Messrs. J. D., A. J., J. W., T. J. Garrett, of Loganville, Ga.; Messrs. N. F., R. P. and W. J. Garrett, of Corsicana, Texas; Mr. L. W. Garrett, of Athens, Texas. Rev. R. G. Hartman will officiate. Interment, Loganville new cemetery. The E. L. Almond Co., funeral directors, Monroe, Ga.

FINLEY—Funeral services for **Mr. William J. Finley** will be held this (Thursday) afternoon at 2:30 from the chapel of Howard L. Carmichael & Sons. Rev. Ralph Byrd will officiate. Interment, Riverdale Cemetery. Pallbearers will please assemble at the chapel at 2:15.

SHEA—Passed away March 7, in hospital, **Mrs. Jennie Shea.** Services Thursday at 1 o'clock from the graveside in Westview, Rev. L. B. Jones officiating. Awtry & Lowndes.

FUNERAL NOTICES

SPRING HILL
H. M. Patterson & Son

BROWN—The friends and relatives of Mr. and Mrs. J. Claude Brown, Miss Carolyn Davis Brown, Mr. and Mrs. Howard Coker, Conyers, Ga.; Mrs. Evelyn Bowen, Chicago; Mr. and Mrs. Shala W. Davis, Mr. and Mrs. Marvin Davis, La Plata, Md.; the nieces and nephews are invited to attend the funeral of **Mrs. J. Claude (Katie Bell Davis) Brown**, Thursday, March 8, 1951, at 1:30 o'clock at Spring Hill, Dr. John L. Horton officiating. Interment, Alta Vista in Gainesville at 3:30 o'clock. The pallbearers will be: Mr. O. C. Hancock, Mr. Cliff Wayne, Mr. Albert Armstrong, Mr. Milton Smith, Sr., Mr. J. L. Goodman, Dr. W. A. White, Mr. George Tisinger, Mr. G. G. Bowman. Gainesville, Ga., papers please copy.

YOUNG—**Mr. George Anderson**, of 1021 Davis Ave., Tifton, Ga., died March 6, 1951. Surviving are his wife, Mrs. Chloe Waters Young, formerly of Atlanta; father, Mr. Robert K. Young, Sr., Tifton; brothers, Mr. K. Young, Jr., Louisville, Ky.; Mr. Maurice Linwood Young, Tifton. Funeral services will be held Thursday, March 8, at 11 o'clock at the Tifton Presbyterian Church, Rev. John R. Howard officiating. Interment, Crest Lawn, Atlanta, Friday, March 9, at 11 o'clock, with Rev. Emmett McNabb officiating.

GUNTER—The friends and relatives of Mr. Emmett T. (Doc) Gunter, Mrs. Lucy B. Power, Dr. R. A. Gunter, State Park, S. C.; the nieces and nephews are invited to attend the funeral of **Mr. Emmett T. (Doc) Gunter** Thursday, March 8, 1951, at 11:30 o'clock at Spring Hill, Rev. B. Frank Pim, Dr. John Waldrop officiating. Interment, West View. The pallbearers will be: Mr. W. R. Power, Mr. J. P. Power, Mr. Robin Gunter, Mr. L. M. Saye, Mr. Charles C. Butler, Mr. Elbert Ham.

WILKINSON—The friends and relatives of Mr. Samuel James Wilkinson, Orlando; Mr. and Mrs. J. A. Fore, Jr., Mr. and Mrs. Harry B. Baylor, Charles Town, W. Va.; the nieces and nephews are invited to attend the funeral of **Mr. Samuel James Wilkinson**, Thursday, March 8, 1951 at 11 o'clock at the interment in West View. Dr. James W. Middleton, officiating.

FUNERAL NOTICES

STOWE—Funeral services for **Mr. Ernest W. Stowe**, of Bishop, Ga., Rt. 1 (Eastville), will be held Friday afternoon at 3 o'clock at Ray's Methodist Church. He is survived by his wife, Mrs. Mary Jane Whitehead Stowe; children, Miss Carole Jane Stowe and Mr. Joseph W. Stowe; sisters, Mrs. G. T. Knight, Bostwick, Ga.; Mrs. Loretta Evans, Forest Park, Ga.; Mrs. W. E. Avrett, Daytona, Fla.; brothers, Mr. H. B. Stowe, Bishop, Ga.; Mr. J. C. Stowe, Bostwick, Ga.; Messrs. M. P. and H. E. Stowe, Monroe, Ga.; Mr. J. R. Stowe, Fort Pierce, Fla. Rev. M. H. Conway and Rev. F. E. Jenkins will officiate. Interment, churchyard. The remains will be placed in state in the church Friday afternoon at 2 o'clock. The E. L. Almand Co., Funeral Directors, Monroe, Ga.

PARHAM—**Mr. Frank S. Parham**, of 1483 Beecher St., S. W., passed away Tuesday night. He is survived by one daughter, Mrs. John H. Tasker Jr.; four sons, Messrs. Frank S. Jr., Hubert E., J. Cecil, and Floyd R. Parham; two sisters, Mrs. Mattie Logan, Mrs. Henry Logan; one brother, Mr. G. W. Parham, and three grandchildren. Funeral services will be held Thursday at 2 p. m. at the Attica Baptist Church near Athens. Interment, churchyard. A. C. Hemperley & Sons.

DORSEY—**Mrs. J. H. Dorsey**, of Covington, Ga., died March 7, 1951. She is survived by one sister, Mrs. Lulu Patrick, Covington. Funeral services will be held today, (Thursday) at 4 p. m. from the Calvary Baptist Church, Reverend Crowe, Rev. Harry Wood and Rev. Barnell Wells will officiate. The body will lie in state at the church from 3 p. m. until funeral hour. Interment, Macedonia Cemetery. J. C. Harwell & Son Funeral Home, Covington, Ga.

FUNERAL NOTICES

CROW—**Mrs. Iantha Huff Crow**, age 82, passed away at a private hospital March 7, 1951, following a long illness. Surviving are daughters, Mrs. J. W. Edwards, Mrs. J. B. Kennedy, Atlanta, Ga.; Mrs. J. W. Kennedy, Suwanee, Ga.; Mrs. C. Y. Barker, Ashburn, Ga.; Mrs. Claude Wiley, Buford, Ga.; sons, Mr. E. Winn Crow, Atlanta, Ga.; Mr. Elonzo M. Crow, and Mr. W. Otto Crow, both of Buford, Ga.; 35 grandchildren and 25 great-grandchildren. Funeral services will be held from the chapel of Hubert Vickers Funeral Home, Buford, Ga., Thursday afternoon, March 8, at 1:30 o'clock with the Reverend Bureul officiating. Interment, Shadowlawn Cemetery, Lawrenceville, Ga. The grandsons will act as pallbearers and are requested to meet at the chapel at 1:15 p. m.

BRANTLEY—The friends and relatives of Mr. Lewis R. Brantley, Mrs. John S. Brantley, Mr. and Mrs. J. L. Brantley, Mr. Luther A. Brantley, Mr. Charles F. Brantley, Mr. and Mrs. John E. Brantley, and Mr. Charles W. Brantley, Marietta, are invited to attend the funeral of **Mr. Lewis R. Brantley**, Friday afternoon at 2 o'clock from the chapel of Mayes Ward & Co., Rev. George F. Brown officiating. Interment in Mountain View Cemetery. The gentlemen selected to serve as pallbearers are requested to please meet at the chapel at 1:45 Friday. Mayes Ward & Co., Marietta.

WEAVER—Funeral services for infant daughter of Mr. and Mrs. Carl G. Weaver, of Chattahoochee, Ga., will be held this (Thursday) afternoon at 2 o'clock from Church of God, Canton, Ga. Other survivors are two brothers, Carl Anthony and David Lowry Weaver. Rev. H. Griffin officiating. Interment, Canton City Cemetery. Barrett Funeral Home.

AWTRY & LOWNDES
FUNERAL DIRECTORS
Free Parking—Ambulance WA. 7066-67

Acknowledgement Cards
Engraved Promptly—Samples Sent
J. P. Stevens Engraving Co.
WAlnut 6870 110 Peachtree St.

MURRAY
The Florist
EAST POINT
CA. 2522 • 0646 ALL HOURS

Everlasting MONUMENTS
Visit OUR NEW DISPLAY
479 MARIETTA ST., N. W.
ROBERTS MARBLE CO.
of ATLANTA AL. 0663

(COLORED)

HUDSON—Mrs. Arvella (Pickaninny) Hudson. The friends and relatives of Mr. Howard Hudson, Mr. and Mrs. Rufus Lelner, the Hudson family, and the Hood family, are invited to attend the funeral of **Mrs. Arvella Hudson** this Thursday night, March 8, 1951, at 8 p. m. from Mt. Gilead Baptist Church, Mays Street, Rev. M. W. Watts officiating. Burial in Lincoln Cemetery, Friday, 12:10 noon. All members of the U. B. & S. of L. Society are requested to meet at the church at 7:30 p. m., also the L. B. C. No. 3. Hanley's Ashby Street Funeral Home.

MITCHELL—**Mr. Oscar (Rat) Mitchell**, son of Mrs. Janie Mitchell, of 640 Irwin St., passed recently. Funeral announcement later. Haugabrooks.

GRIER—**Mr. Robert Grier**, of 495 Martin St. passed away at his residence March 7. Funeral announced later. Pollard.

(COLORED)

PRINGLE—Friends and relatives of Mr. and Mrs. Ernest Pringle, Mr. and Mrs. LaFayette B. Pringle, Mr. and Mrs. Emmerson Sparks are invited to attend the funeral of **Master Charlie James Pringle** today (Thursday) at 3 p. m. at Auburn Chapel, Rev. Peck officiating. Interment, South View Cemetery. Haugabrooks.

PHINAZEE—**Mrs. Flora Phinazee**, of 1408 Lansing St., S. E., passed away March 7. Funeral announced later. Marcellous Thornton, Mortician, 1424 Jonesboro Road, S. E.

MINTER—**Rev. Eli Minter**, the husband of Mrs. Lizzie Minter, passed away at his residence, 958 Michigan Ave., N. W., March 7. Funeral announced later. Cox Brothers.

JOHNSON—**Mrs. Sallie Johnson**, of 74 Selma St., S. E., passed recently. Funeral announcement later. Haugabrooks Funeral Home.

(COLORED)

BROWN—**Miss Mary Ruth Brown**, of 359½ Tyler St., N. W., the daughter of Mrs. Mamie Brown, passed March 6, 1951. Funeral announced later. Hanley's Ashby Street Funeral Home.

FIELDS—**Mrs. Fannie Fields**, of rear 60 Hammock St., S. W., died at the residence March 7. Funeral announced later. Hines Funeral Home, 327 Piedmont Ave., N. E.

HARPER—**Mr. Eston Harper**, the husband of Mrs. Lucille Harper, of 330 Robins St., Decatur, passed March 7. Funeral announced later. Cooper's Funeral Home, Decatur.

RAVEN—**Mr. William Raven**, of 610 Western Ave., N. W., the husband of Mrs. Annie Raven, passed at the residence March 7. Funeral announced later. Sellers Bros.

$9.59 to $13.77 Per Month
We will build new concrete driveway, modernize and waterproof your basement. Also porch, floors, concrete, and flagstone walks, step and concrete block work. Prompt service.
MORRIS CONTRACTING CO.
295 Moyson Ave., N. E. CR. 1252

Classified Section; Announcements—Services—Automotive—Employment—Business Opportunities—Livestock—Merchandise—Rents—Real Estate, Etc.

TO PLACE YOUR WANT ADS
Just Spell "W-A-N-T A-D"
(WA. 6823) on Your Dial

COMMERCIAL LINE RATES
1 time Sunday .... 58c per line
1 time Daily .... 57c per line
3 consecutive times (each day) 50c per line
7 consecutive times (each day) 46c per line
30 consecutive times (each day) 41c per line
(10% Discount for Cash)
Minimum ad accepted two lines.

TRANSIENT WORD RATES
1 time Daily (both papers) or Sunday .... 10c per word
3 times consecutively, Daily (both papers) or Sunday ... 9c per word
7 times consecutively, Daily (both papers) and Sunday ... 8c per word
(10% Discount for Cash)
Minimum ad accepted 10 words.

GENERAL WANT AD RATES
Sunday .... $1.06 per line
Daily .... 95c per line
(2% Cash Discount)
Minimum ad accepted two lines.

DAILY: All want ads appear in both the daily Constitution (morning) and daily Journal (evening) in consecutive issues of morning and evening and shall be measured and billed as a single advertisement.
Office hours at 8 a. m. to 6 p. m., Monday through Saturday.

WHEN CANCELING A WANT AD—
Be certain to ask for your cancellation number. This is your record and it is important that you have it in the event of any misunderstanding or adjustment.

DEADLINES
Monday: 5:45 p. m. Saturday. Tuesday through Saturday: 6 p. m. previous day. Sunday: 6 p. m. Friday for early mail editions: 12:00 noon Saturday for final home edition.

ERRORS
Errors in classified advertising should be reported immediately as the Journal-Constitution will not be responsible for more than one incorrect insertion. No want ad can be cancelled until after it has appeared in the paper for one time.
Spell "WANT AD" on your dial
PHONE WA. 6823

ANNOUNCEMENTS

Cemetery Lots and Crypts 6
WILL sacrifice 12-grave lot Westview. Call Williams, Broker. MA. 3065 or DE. 0832.
Gifford Realty Co., Vol. Bldg.
$300 LOT—Balance owing $190. Will sacrifice for $50. EVergreen 1849.

Lost and Found 11
LOST—Saturday afternoon, front Peachtree Hills Apartments at Peachtree Hills, N. E., 2-year-old tan with black trimming, male Pekingese dog. Answers to name "Toy." Liberal reward. Mrs. G. L. Gooze, 136 Terrace Dr., N. E. CHerokee 2409.
STRAYED—One male white pointer with brown spots on ears, one female pointer, lemon color with diamond in forehead; reward. Roy Oliver, Dixie 6848.
LOST—Tan and white female cocker, one year old. Answers to name "Sister." Missing from Peachtree-Way-Acorn Avenue area. EXchange 4956. Reward.
PERSON who found Marine's wallet welcome to money but please return papers. 310 Ponce de Leon Avenue, Northeast.
LOST—Vicinity Grant Street, black male cocker, 9 months, no collar. Reward. MAin 6200 or CRescent 3745.
LOST—Lady's 5-diamond wedding band, February 26. Reward. day, ALpine 2937; night, CHerokee 7334.
LOST—Green leather make-up bag at P'tree-Ellis, or Piedmont Avenue bus or trolley. ATwood 8342.
LOST—Lady's gold Elgin watch Wednesday morning Oglethorpe trolley. Reward. ATwood 0631.
STOLEN—14-foot Alumacraft boat. For detail identification, communicate. Phone CHerokee 1994.
LOST—Child's glasses. Virginia-Highland-S. M. Inman school area. ATwood 5203.
LOST—Coin purse containing cash and Rich's charge-plate. Reward. CRescent 2081.
LOST—Lady's small square wrist watch. Finder please call CRescent 9580. Reward.
LOST—Cascade Heights, brown Collie. Answers to "Bravo." Reward. AMherst 6556.
LOST Thursday, Blue hat, vicinity Courtenay and Berwick. ATwood 6909.
LOST—Vicinity A & P food store, West End. $100. Reward. FR. 2048.
LOST—2 hats between Sunset and Ashby. Return 881 Harwell.

Nurseries and Baby Sitters 12
DAY care for small children in my home while mother works: vicinity Moreland, Memorial Drive. LAmar 0345.
SYLVAN HILLS—Small nursery. Hot lunch. Evening refreshment. AMherst 9612.
HOLLYWOOD DAY NURSERY
All ages, day or week. Trans. BE. 4669
DAY nursery, small group. Mother's care, in private home. Reasonable. CRescent 6232.
JONES DAY NURSERY
131 Hightower Rd. N W AM. 3380
MOTHER'S care. 1 month-5 years. Day—week. WAlnut 5563.
YOUNG mother will care for baby at her home. MAin 6819.

Personal 13
THAT OLD FUR COAT IS VALUABLE
WE CAN REMODEL IT LIKE NEW
At a Special Low Price Now
REMODELING
REPAIRING
CLEANING AND GLAZING
MATHER BROS. ANNEX
85 Broad Near Hunter CY. 5801
ANNOUNCEMENT
INDEPENDENT Dental Laboratory. Also have a complete artificial eye clinic. Custom-made, new, improved, all plastic eyes. For info., AL. 0649. 27½ Broad, S. W., over Planters Peanut Store, between Rich's and viaduct.
MOLER SYSTEM OF COLLEGES
TEACHES BEAUTY CULTURE AND BARBERING
SHORT COURSES QUALIFY
Call or write 34½ Marietta St. AL. 3209
UNABLE TO PAY YOUR BILLS? Let us arrange them for you. DEBT MANAGERS, INC. AL. 8856
DREAM BOOK, "Lucky" goods, incense, herbs, oils, candles, spiritualism books. Hussey's 115 S. Broad.
FAIR OAKS Restorium. Six new hospital beds added. Mrs. Larsen, R. N. Phone 2593-R, Marietta.
Roof leaks stopped, $3. Gutters Cleaned. Quick Service. J. H. Rawlins. AT. 3000
CURTAINS laundered and stretched. Mrs. Coker. HEmlock 5766.

Business Personals 14
HOMES REMODELED
ROOMS ADDED
FREE ESTIMATES
SMALL MONTHLY PAYMENTS
1 TO 10 YEARS TO PAY
NO RED TAPE
Terrace Apts. Bathrooms
Porch Enclosures Kitchens
Painting Paper Hanging
Concrete Walks, Driveways
Electrical Work
WE FURN. BANK REFS.
NATIONAL CONSTRUCTION CO.
451 PONCE DE LEON AVE., N. E.
Phone HEmlock 1412
Workmen and Materials Insured
Member of Atlanta Home Builders Assn.
Phone Evening and Sunday—MA. 3440.
TAX
RETURNS PREPARED—Day or night, by Robt. A. Leskey. James H. Conliff, former U. S. Revenue Agents. ADVANCE BKKG. & TAX SER., 322 Rhodes Bldg., ACROSS from Ga. Power Bldg. CY. 6171.
EUGENE CALLAWAY, tax accountant. 8 a. m. to 10 p. m. Daily and Sunday. Experienced and Efficient.
384 Cascade Ave., S. W. RA. 6784
INCOME TAX RETURNS PREPARED—By mail and tele. or personally. Come by or call McCabe's Serv., 140 Spring St., cor Luckie. CY. 5481.
TAX RETURNS PREPARED
Days, Nights, Sundays
Call Chas. A. DeLoach for Apt.
704 Volunteer Bldg. CY. 7815
TAX RETURNS, DAY OR NIGHT. Individuals and small businesses. Vance Loudermilk, Accountant. 355 P'tree, N. E. LA 1941.
TAX returns prepared. Former revenue agent. Have it done right. Day or night. 804 Grant Bldg. AL. 3021 or MA. 1531.
INCOME TAX returns, individuals, small businesses. Your home or office or mine. Foster Hilton. CRescent 9608.
ALL state and federal tax returns. Zahner Bldg., Peachtree at Tenth. John G. Adams. HEmlock 1332.
TAX RETURNS prepared. Downtown. Burnet, 84 Peachtree Street, Northwest. LAmar 2036.
INCOME TAX prepared in your home evenings. AMherst 1232, AMherst 1478.
EXPERIENCED—Laundry and stretch curtains. Pick up. CYpress 2087.
TAX returns prepared, reasonable rates. CH. 4733 CA. 6622.

Dress Making—Tailoring 16
DRESSMAKING DESIGNER, COPYIST. Smart Street and Evening Clothes. Tailoring. Reliable. MAin 1977.

Interior Decorators 17
SPRING CLEANING?
REUPHOLSTER your 2-pc. living rm. suite in genuine Duran Plastic, $98. Sm. down payment, easy terms. Days, CY. 6472; nights, DE. 6076.
LAWRENCE FURNITURE CO.

Slip Covers, Drapes, Curtains 18
UPHOLSTERING
SLIP COVERING
WILL come to home with samples. I do the whole job. 12 months to pay. Work guaranteed. Ritchie Reupholstering Service. VE. 4138
SLIP COVERS cut in your home. Expert work. Sofa and chair, $15 (labor cost); fine selection fabrics, excellent savings; upholstered sofa and chair (labor), $37.50. Fabric Shop, 141 Alabama St., S. W. MA. 0712.
CUSTOM-MADE slip covers and drapes. Beautifully made. Large selection colors and fabrics. 20 years' experience. Terms if desired. Mrs. Turner, EM. 1694; nights, EM. 3145.
PEGGY SMITH — Your business appreciated. Slip covers, cornice boards, draperies cut in your home. Expert work. DE. 5055.
VERA HYDE—Draperies and cornice boards. Material, lining and traverse rods. VE. 3083; res. AT. 7444.
SLIP COVERS, cornice boards, drapes, spreads, mats. Mrs. Evans, CR. 6444.
SLIP COVERS, draperies and cornices. Material furn. Mrs. Gill, RA. 6522.
MADE complete in your home. Mrs. Fuller, DE. 3537; CH. 2856.

BUSINESS DIRECTORY—

Building—General Repairs
DO BUSINESS WITH A REPUTABLE FIRM
MEMBER OF LOCAL AND NATIONAL BUILDING ASSOCIATIONS
Complete Home Modernization
GENERAL REPAIRS
ROOFING AND SIDING
ROOMS ADDED—NEW KITCHENS
CONVERT PORCHES INTO RMS. OR DENS
PLUMBING—ELECTRICAL WORK
CONCRETE WORK
MODERNIZE YOUR KITCHEN WITH YOUNGSTOWN EQUIPMENT
TERMS TO SUIT YOUR BUDGET
PEACH STATE CONSTRUCTION CO.
108 SPRING ST., N. W.
ALpine 7828
Evenings and Holidays EM. 2861
CALL ANDERSON-McGRIFF CO. FOR RELIABLE WORKMEN ON ALL KINDS OF WORK. FREE ESTIMATES. REPAIRING, PAINTING, ROOFING, ATTIC ROOMS, ASBESTOS SIDING, TERMS. HE. 6488.

Building—General Repairs
NO MONEY DOWN
PAY AS LITTLE AS $5 MONTHLY
FREE ESTIMATES DAY OR NIGHT
WHAT CAN YOU LOSE?
IF YOUR HOME NEEDS ANY TYPE OF REPAIRING OR REMODELING, IT COSTS YOU NOTHING TO HAVE OUR REPRESENTATIVE CALL WITH SUGGESTIONS AND PRICES. YOU HAVE NOTHING TO LOSE BY INVITING OUR EXPERTS TO VISIT YOU.
Roofing — Siding
Painting WE Plumbing
Plastering HANDLE Stairways
Apartments THE Bathrooms
Attic Rooms WHOLE Tile Work
Remodeling JOB Elec. Work
Club Basements Floor Sanding
Modern Kitchens Porch Enclosures
All Work Guaranteed
INTERSTATE ROOFING & SIDING CO.
496 PIEDMONT AVE., N. E.
PHONE EM. 5636
NIGHTS SUNDAYS HOLIDAYS
PHONE VE. 0894
Attention, Home Owners
1 TO 10 YEARS TO PAY
WE SPECIALIZE IN REPAIRS—ROOMS BUILT, PORCHES ENCLOSED, PORCHES BUILT OR REBUILT, NEW WINDOWS, WINDOW PANES, SCREENS AND SCREENED PORCHES — PAINTING EXTERIOR AND INTERIOR, PAPER HANGING, FLOOR SANDING, UNDERPINNING, CONCRETE WORK, ROOFING AND SIDING. WE DO THE COMPLETE JOB. FOR QUICK AND RELIABLE SERVICE, CALL MR. BENNETT OR MR. GULATT AT THE ACME ROOFING AND SUPPLY CO. RA. 7711 OR RA. 9978.
DON'T DELAY
HAVE your roofing, siding or improvements to your home done with
NO DOWN PAYMENTS
FHA terms. By Wilson Contracting Co. AL. 1904 or VE. 6255
WE CAN SAVE YOU MONEY
ON ROOM additions, screens, porches, cabinets, plumbing, roof and siding, cement work and all home repairs. All work guaranteed. No job too small for us. Free estimates. FHA terms. Call High Point Remodeling Co., LA. 3719.
SPECIAL PRICES
IF YOU are planning on any kind of tile or repair work, beat the spring prices. Free est. and terms. G. Tile & Repair Co., day, nite, Sun, BE. 6164.
HOMES REMODELED. General repair work. Work guaranteed. Small monthly payments. Free estimates. Call C. W. Ertle. FA. 5111.
SPECIAL, new houses, rooms, porches, sills, general repair. C. A. Amerson. CA. 7025 or CA. 3672.
BLDG. and repairing. Free est. Painting and sheet rock, screened-in porches. CA. 7371.
FOR FREE estimates on building or repairs call AM. 7778. Work guaranteed.

Bed Renovating
$15 UP
INNERSPRING mattress made from your old mattress. Best workmanship and materials. One-day service. Call WA. 5797. Imperial Bedding Co.
ATLANTA'S OLDEST
Your Cotton Mattress Made into Innerspring. Like New at Popular Prices. TRIO MATTRESS CO., MA. 2983
SUPERIOR MATTRESS—High-grade renovating; also living room suites upholstered. HE. 9274.
ATLATA'S LEADING RENOVATORS. McDANIEL MATTRESS CO., CY. 8526.
FOR BEST RENOVATING, CALL EMPIRE MATTRESS CO., MA. 2068.

Carpenter Work
CARPENTRY—Porches built. Sills replaced. Floors leveled. Rooms built. Sheet rock installed. Painting. Cabinets built. Asphalt and rubber tile installed. Terms. CA. 5590.
CARPENTRY, repair and painting, house wrecking. No job too small. Call Rogers Bros., CA. 2993.
CARPENTER and general repair. Free estimate. C. E. Turman, MA. 6709.
FIRST-CLASS CARPENTER—No job too large or too small. VE. 8580.
CARPENTRY by hour or contract. Large or small jobs. HE. 3985-R.
CARPENTERING, repairing. 20 yrs. exp. John Ward Sr AM. 3002.

Cement Work—Waterproofing
DRIVEWAYS a specialty, rock walls, flagstone work, landscaping, barbecue pits. Basements dug. Block and brick work, floor leveling, waterproofing, carpentry and painting. CH. 6954.
DRIVEWAYS, walks, floors. Reasonable prices. If you set your own forms we will pour concrete and dress. Evergreen 1414.
GRANITE, stone masonry work. Everything furn. MA. 5837. EX. 4280.
ALL TYPES of concrete and block work a specialty. DE. 2707.

Chimney—Furnace Repairs
CHIMNEYS CLEANED, REPAIRED. J. H. KINARD CO., 969 Arden Ave., S W RA. 8243 day or night.

Cleaning and Wallpapering
EXPERT papering, $10 rm.; painting, plastering, cleaning paper, floor sanding. Work guaranteed. Willie. LA. 3386.

Electrical Work
HOUSE WIRING—Old or new. FHA terms if desired. FAirfax 2725.

Floor Finishing
J. C. CALLOWAY—Floor sanding, finishing. Modern equip. Reas. CY. 0195.
FLOOR sanding, finishing, interior painting. G. I. Callaway. AM. 4467.

Grading—Excavating
BULLDOZER and SCRAPER WORK. Grading. Excavating. EX. 5266.

Hauling
TOP SOIL, crushed stone, sand, compost, mote, fill dirt. AM. 4608.

Landscaping—Tree Service
YARDS, fences, plowing, grading. Ford tractor or horse. Walls, tree, cleanup work. CH. 4380. Victory Gardener.
LAWNS, shrubbery, trees. Work and plants guaranteed. FHA terms. Tractor work. Eureka Nursery. AL. 7351.
TREE surgery, pruning and removing. Fully insured. Sig Krag. RA. 0658.

Painting and Papering
FOR RELIABLE PAPER HANGERS AND PAINTERS—Call
Southern Wallpaper & Paint
563 Peachtree St. AT. 5677
PAINTING
INTERIOR and exterior. Cheapest rates in town. Wallace, ATwood 9178.
1ST-CLASS painting and paper hanging. Interior and exterior. All work guar. T. W. Matthews, MA. 1868.
LET'S PAINT AND PAPER WHILE PRICES ARE RIGHT. FREE ESTIMATES. MA. 5587.
INSIDE and outside painting, papering. $10 per room, plus material. Sweat. AL. 1634.
PAPERING, painting, Kem-Tone, $10. Paper cleaning $5. Plaster repair. RA. 9076.
PAINTING, papering and interior decorating. E. N. Burpee & Son. CA. 4655.
DuPONT CO. 619 P'tree, VE. 5821 rents polishers, sanders, w.paper steamers.
WANTED—Painters to refer to jobs. THE PAINT SHOP. 365 Blvd., N. E.
RMS. papered $8. Kem-Tone $5. Paint, plastering. Elijah Webb. RA. 5090.
LOWEST prices, free est., disabled veteran. Watson. AM. 7225.

Plastering
RMS. papered, $15, complete cleaning, painting, plastering, carpentry, cement, roofing. Work guar. Robert. WA. 8776.

Plumbing
PLENTY material and fixtures. Contract remodeling, repairs. Georgian Hills Plumbing Co. EX. 1289. EX. 3214.
SEWER plugged? Drain stopped? Call Roto Rooter. MA. 4629.

Roofing and Guttering
ALL types roofing, gutters cleaned, painted, repaired. Painting, brick and asbestos siding. Carpenter work. J. H. Kinard Roofing Co. 969 Arden Ave., S. W., RA. 8243, day and night.
PROMPT, reliable roof repairing. Roofs, gutters. RA. 1292, RA. 2081.

Roofing and Guttering
CHAS. WALKER ROOFING CO.
41 Years Business Integrity
Prompt Service Free Estimates
141 HOUSTON—WA. 5747
Roof leaks stopped $3, gutters cleaned. Quick service. J. H. Rawlins AT. 3000
REROOF—Leaks stopped, stay stopped. Gutters cleaned, painted. DE. 6760.

Septic Tanks
SEPTIC tanks cleaned, repaired. Charles W. Seagrave Jr. CH. 6663. BE. 6991.

Services for the Home
SPECIAL
6,000 ROLLS OF PAPER GOING FROM STOCK AT $17.50, $20 PER RM., WALLS AND CEILINGS. LABOR AND MATERIAL. NOT LESS THAN 2-RM. JOBS. PAINTINGS, FLOOR FINISHINGS, REPAIRS, SCREEN WINDOWS AND DOORS MADE TO ORDER. WHITE LABOR. CASH OR TERMS. FREE EST. A. H. WATTS JR., AL. 3618 OR AL. 4738.
FOUND—A way to prevent troublesome, expensive gutter clogging. Wynnco Gutter Tube eliminates gutter cleaning, wet basements, ruined siding, repair bills. Phone LA. 6364.
HAVE the under side of your home creosoted. CA. 4249.

Termite Control
DON'T delay, call today. Bonded termite control. Sills and floors replaced. Easy terms. Free inspection. F. N. Roberts Co., WA. 7377.
SILLS replaced. Treatment for termites. Free est. on terms. CA. 5590.

Upholstering
CUSTOM UPHOLSTERING
LARGE selection colors and fabrics. Furniture rebuilt from frame up. 15 years' experience. Terms if desired. Call Mr. Hines, EM. 1694, nights CR. 5521.

EDUCATIONAL—

Dancing Schools 43
TV TALENT NEEDED
PREPARE your child for television. Enroll for tap and ballet, toe and acrobatic. Classes now forming. Teachers personally trained by Fred Astaire. 104½ Forsyth St., Atlanta, ALpine 1611 or 145 Clairmont Ave., Decatur, CR. 6938.

Schools and Colleges 46
HIGH SCHOOL AT HOME
AMERICAN SCHOOL CHARTERED 1897
53 YEARS' SUCCESSFUL OPERATION
OUR graduates have entered over 500 colleges and universities. Write for free booklet. Dept. "A"—Box 1998, Atlanta, Ga. Phone EX. 2752.
INDUSTRIAL TRADES INSTITUTE. 426 West Peachtree AL. 5069
HIGH SCHOOL DIPLOMA AT HOME. S. S. A., Box 144, Sta. E, Atlanta, Ga.
VETERANS—See ad important to you by Greer Shops under No. 53

EMPLOYMENT—

Help Wanted—Male 47
DESIGNERS
STRUCTURAL STEEL
CONCRETE
ARCHITECTURAL
STEAM POWER PIPING
ELECTRICAL POWER
FIVE years' actual design experience required on large steam power or heavy industrial plants.
UNITED ENGINEERS & CONSTRUCTORS, INC.
1401 ARCH ST., PHILADELPHIA 5, PA.
LOCUST 4-1800

YOUNG MAN TO LEARN WHOLESALE MILLINERY BUSINESS
Apply
ERNEST L. RHODES CO.
210 PRYOR ST., S. W.

Help Wanted—Male 47
Super Service Station
Has Several
Supervisory Positions
FOR experienced, ambitious, young men. 40-hr. week, with employe benefits.
Also Several Openings in Part-Time Sales
Automobile Accessories. Apply
RETAIL PERSONNEL DEPT.
SEARS, ROEBUCK & CO.
675 Ponce de Leon Ave., N. E.

CONSTRUCTION SUPERINTENDENT
POSITION available for experienced man with background in Industrial Construction, re-enforced concrete and steel installations including a high standard of finished work. Must be familiar with all phases of plant construction and be capable of handling a large project. Reply outlining your experience and position held. State whether you are presently employed. Do not apply unless you are willing to work in and out of Atlanta. Excellent opportunity for the right man. W. A., 91, Journal-Constitution.

Davison's Needs Experienced
Television Technician
ABOVE-AVERAGE pay and working conditions. Permanent work with time and one-half for all overtime. Forty-hour, 5-day week, paid vacation, employee discount and many other benefits. Apply employment office, 9:30 to 4, Monday through Friday, or before noon on Saturday.
DAVISON-PAXON CO.

A POSITION IS NOW AVAILABLE as a salaried sales representative of a large international company for a man with the ability and personality to contact executives. Age, 25-30; married; college preferred. Experience not necessary as a complete training program is provided. This is a career with a future as sales manager for the man who can meet the qualifications. Please give complete details as to marital status, education, etc. Write D. L., 16, Journal-Constitution.

Davison's Has Opening for
INTERIOR TRIMMER
MUST have complete knowledge of women's fashions and experience in fashion display. Splendid opportunity for qualified person. All employee benefits including employee discount. Apply Employment Office between 9:30 and 4 Monday through Friday or before noon on Saturday.
DAVISON-PAXON CO.

Group Insurance Manager
AMERICAN Mutual Liability Insurance Co. offers excellent opportunity as group manager of Southern territory for an experienced group insurance salesman (group insurance claim men who desire to sell will be considered). Apply personnel office.
910 Whitehead Building—WA. 5134
223 PEACHTREE ST.

Needed at Once
MALE STENOS
CALL CAlhoun 5431
or Apply Employment Dept.
FORD MOTOR CO.
HAPEVILLE, GA.

RICH'S
Has Opening for Experienced
PIANO TUNER
Preferably between ages 25 and 40. Must be of suitable appearance and manner for customer contact and Able to drive a car.
Apply Employment Office
Seventh Floor

Help Wanted—Male 47
DESIGNERS, DRAFTSMEN
FOR immediate employment. Mechanical with industrial piping and process chemical experience.
STRUCTURAL designers-draftsmen.
ARCHITECTURAL draftsmen.
ELECTRICAL engineers, must be capable designer heavy industrials.
FOR large defense project at Kingsport, Tenn.
SEND complete details to HARTE ENGINEERING CO., P. O. Box 482, Kingsport, Tenn., or arrange for interview in Atlanta by phoning CYpress 2771.

UNDERWRITERS
& Underwriter Trainees
in Casualty Insurance
PERMANENT position with opportunity of rapid advancement. Good starting salary. Pleasant working conditions. 5-day week. Room 362, 800 Peachtree St., N. E. HE. 6113.

SODA DISPENSERS
MUST be experienced. Pleasant working conditions. Chance to advance. Hospitalization and insurance benefits. Employe discounts. Paid vacations. Paid weekly. Apply Mr. Kelley.
JACOBS DRUG STORES
77 AUBURN AVE., N. E.

SHIPPING CLERK
WHO writes legible hand, knows Atlanta and has some knowledge of lumber and building materials. Must be of good character. Good future possibilities. See Mr. Harris.
CAMPBELL COAL CO.
500 AMSTERDAM AVE., N. E.

ARROW SHIRTS
NEEDS
POWER sewing machine mechanics for permanent work with an industrial company. 4 to 6 years' experience required. Age 25 to 35 years preferred. Apply
Cluett, Peabody & Co., Inc.
2022 Murphy Ave., S. W.

AGGRESSIVE young man with knowledge of advertising and printing production to train as salesman for the South's leading creative printing and lithographing plant. Must be ambitious and a hard worker. Compensation open. Write, sending photo and resume to Mendel Segal, Stein Craftsmen, 161 Luckie St., N. W., Atlanta, Ga.

SEWING MACHINE MECHANIC NEEDED
EXPERIENCED on Singer button sew and button hole. Singer 241 and Union special double needle. New equipment. Good working conditions. R. T., 281, Journal-Constitution.

SALES ENGINEER
MUST have background in engineering—architecture. A good letter writer. Aggressive, personal contact man and a proven record of accomplishments. Selling engineering services. Write fully and appointment will be arranged. D. B., 71, Journal-Constitution.

METER READERS
FOR WORK in Decatur; age 25 to 35; high school grads. Full-time, permanent jobs. 5-day, 40-hr. week; group insurance, vacations with pay, retirement plan and other benefits. Apply Personnel Dept., GAS CO., 243 Peachtree St. Northeast.

WANTED: EXPERIENCED SMALL LOAN ($5.00-$50.00 TYPE) MAN FOR GEORGIA TOWN. CAR NOT NECESSARY. FULL DETAILS IN FIRST LETTER WILL BE KEPT CONFIDENTIAL. WRITE J. L. BENNETT, JR., 524 PLANT AVENUE, WAYCROSS, GEORGIA.

SALES ENGINEER MGR.
Building Products, Electric Devices
P. O. Box 81, Marietta, Georgia

YOUNG man, 25 to 30, service representative for photographic equipment; mechanical or electrical experience; national organization; insurance and retirement benefits. Mr. Gilstrap, Recordak Corporation, Division Eastman Kodak, 3rd floor, 231 Peachtree St., WA. 5090.

Help Wanted—Male 47
YOUR National Guard needs 50 men —17 to 25 yrs. of age. Join now, drill weekly (paid for drill). Men enlisting now in National Guard become draft exempt. For information call Sgt. Brown, Dixie 4711, Co. B, 122 Infantry, Georgia National Guard.
WOODWORKING foreman for upholstery plant. Must be thoroughly experienced in all phases of production and style frames. Write stating experience, references and salary requested. Plant is in Northern Pennsylvania. F. E., 274, Journal-Constitution.
MEDIUM-SIZED Atlanta hotel needs front office clerk; intelligent, alert, honest, sober; switchboard exp.; good figure head. This is not a sitting-down job, it's for a qualified selected man. Write and state your qualifications. WVM, 644 Linwood Ave., N. E.
WANTED—EXPERIENCED SMALL LOAN MAN WITH CAR FOR SOUTH GEORGIA TOWN. LOANS $10 TO $50. APPLY O. F. SWEAT, TWO FRIENDS FINANCE SERVICE, 604 ALBANY AVENUE, WAYCROSS, GEORGIA.
NATIONAL concern has position immediately available for experienced credit man. Will consider office man with analytical ability. Insurance, hospital, and other employe benefits, with good starting salary. S. A., 131, Journal-Constitution.
LINOTYPE OPERATOR for commercial shop doing high quality work. Model 31 with quadder. Excellent equipment, working conditions. Permanent. Good rate. Write, wire or phone 46, Auburn Printing Co., Inc., Auburn, Ala.
BURROUGHS Adding & Bookkeeping Machine Mechanic, factory trained. Good salary and fine opportunity. Contact W. S. Cleaves, CAROLINA OFFICE MACHINE CO., 117 W. Washington St., Greenville, S. C.
GUARD, age 40 to 50, in good health, with good character. Reply own handwriting giving age, education, nature previous employments. Salary $36 for 48-hour week. R. E., 88, Journal-Constitution.

Soda Man—40 or Over
SETTLED and reliable. Must be experienced, have 1st-class references. Good salary. L. M., 66, Journal-Constitution.

CASUALTY MAN with underwriting or service exp. to join staff of consultants managing insurance for industrial risks. Salary and bonus plan. Unlimited future. R. C. 115, Journal-Constitution.
WANTED—Auto mechanic, must be A-1, sober and dependable. Capable of taking charge of and operating small, well-equipped garage. Exceptional proposition for right man. DEarborn 9276.
WANTED—Registered druggist or man serving apprenticeship, at once. Good hours and good working conditions. Give references and salary wanted. Young Bros. Drug Co., Cartersville, Ga.

TIMEKEEPER—Mechanically inclined, with clerical ability, for heavy sheet-metal products manufacturer. WA. 9207.

RATE CLERK wanted by well-established motor carrier. Must be well acquainted with East South and South class tariff. All applications confidential. Write C. A., 3, Journal-Constitution.
NEED 2 checkers, 25 to 40 yrs. of age; not less than 10th grade education. Also need 5 stevedores for warehouse work. Mr. Howell, Associated Transport, 172 Howell St., N. E. No phone calls.
WANT several farm workers for tractor, truck and mule equipment, no drinkers. Location on electric and school bus routes. Write fully, F. B. Jackson, Greenview Farm, Wrightsville, Ga.
WANTED—Engine lathe and turret lathe operators for 1st and 2d shifts. Excellent working conditions. Apply Personnel Office, Southern States Equipment Corp., Hampton, Ga.
SKILLED mechanic. Must read mikes, use boring bar, do general automatic shop work and must have small hand tools and drills. CAlhoun 7119; 540 S. Central St., Hapeville.
NEED maintenance man for 200-apartment unit project in Southwest section. Give experience. Prefer man over 40 and to live in apartment. S. A., 118, Journal-Constitution.
EXPERIENCED night watchman—55-60 yrs., 7 nights per week. Must live in vicinity of Buckhead or Brookhaven. Above average pay. Call EX. 1381 for interview appt.

Help Wanted—Male 47

"A Good Place to Work"

WESTERN ELECTRIC COMPANY, INC.
Winston-Salem, North Carolina
HAS IMMEDIATE OPENINGS FOR

Tabulating Development Worker
EXPERIENCED in setting up new tabulating procedures, preparing plug board diagrams and operating instructions.

Test Set Maintenance
FOR maintenance of radio and radar testing equipment. Knowledge of fundamentals of radio, television and radar required.

Electronic Technicians
QUALIFIED in testing electronic communications equipment including radar and other UHF circuits.

Draftsmen
WITH two or more years of experience, preferably in mechanical or electrical design.

Electronic Engineers
GRADUATE electrical and mechanical engineers, experienced preferred, for project engineering or test planning.

Tool Designers
MEN preferred who have a tool making background plus several years of actual experience on the drawing board designing punches and dies, jigs, fixtures, and gauges.

Permanent Employment
Good Working Conditions
40-Hour Week
Overtime Pay
Employee Benefits

Write Or Apply In Person To Our EMPLOYMENT OFFICE CHATHAM ROAD WINSTON-SALEM, N. C.

DESIGNERS-DRAFTSMEN and CIVIL ENGINEERING PERSONNEL
Pressure Piping Designers, Draftsmen, Detailers and Checkers
Structural Steel Designers, Draftsmen and Detailers
Materials Handling Designers and Checkers
Topographic Draftsmen
Sanitary Engineers
Highway Engineers and Designers
Geodetic and Survey Computers
Write at Once to
MICHAEL BAKER, JR., INC.
P. O. Box 1429
Jackson 5, Mississippi

Mechanical, Chemical AND Electrical Engineers
BOTH JUNIOR AND EXP.
Wanted for position in essential defense plant work.
For Locations At AMARILLO, TEXAS BURLINGTON, IDAHO GRAND ISLAND, NEBRASKA
Good salaries and splendid opportunities for those who are eligible.
Write or Call
SILAS MASON CO., INC.
ARCHITECT. ENGRS. AND CONTRACTORS
PHONE 34261, 876 JORDAN ST. SHREVEPORT, LA.

MECHANICS
FURNACE installers. Call Mr. Palmer, WA. 4711.
RANDALL BROS.
665 MARIETTA ST., N. W.

EXPERIENCED grill and soda fount man for Peachtree St. location. Age 25-35 with good personality, appearance, and references. CRescent 7948, after 6 p. m.

WANTED—Young man, experienced in building material business, to work on sales desk. State age, experience and salary expected. G. H., 72, Journal-Constitution.

COMBINATION sheet metal and furnace workers; also helpers. Steady work. No drinkers wanted. National Sheet Metal Co., 138 Edgewood Ave., Northeast.

EXP., ABLE-BODIED man, 35-50, with gun, no police record, for guard work. Give full details and phone No. in reply. E. S., 192, Journal-Constitution.

EXPERIENCED delivery man. Must know city, florist experience preferable. See Mr. Nathan, No. 8 Peachtree Arcade, Weinstock's Flower Shop.

2 A-1 METAL men for body and fender repairs. All make cars. Good pay and working conditions. Webster Garage, 68 Houston St., N. E.

WANTED young man for general office work. Wonderful opportunity to advance to manager of store. Apply immediately. 115 Whitehall St.

SALESMAN—Retail ice-cream truck. No exp. required. Excell. opport. in and around Decatur. Apply by mail only. 1116 S. Candler St., Decatur.

ROUTE SALESMAN—Good pay. Established route. Excellent future. Apply in person only. Ponce de Leon Dairy, 1334 La France St., N. E.

YOUNG MAN to train for cleaner and spotter in dry cleaning plant; experience preferred. Apply One Hour Valet, Inc., 75 Forsyth St., N. W.

WANTED—1st class body and fender man, also experienced truck body builders. (Wood and steel.) Yancey Bros., 110 Jackson St., N. E.

MOLDERS—Floor stove plate, with experience, running 5-day-per-week union shop. ATLANTA STOVE WORKS, 112 Krog St., N. E.

STOCK and RECEIVING Clerk. Familiar with perpetual inventory. Preferably with knowledge of mill and hardware supplies. WA. 9208.

SALES TRAINEE—For national organization. Wonderful opportunity. State age and draft status. L. M., 62, Journal-Constitution.

YOUNG man as mail clerk in publishing co., 5-day week; opportunity for advancement. Box C. A., 10, Journal-Constitution.

LINOTYPE OPERATOR—Six-day afternoon newspaper needs experienced operator. Write Brunswick News, Brunswick, Ga.

EXPERIENCED body and fender man; must be sober and reliable; good salary. Apply 17 Piedmont Ave., N. E., WA. 5242.

IN ANSWERING help wanted ads with box numbers do not send original or valuable papers. Copies will do as well.

WANTED—3 men, one tractor driver, 2 for landscaping. Pay off every night. Victory Gardener, CHerokee 4880.

ASSISTANT MANAGER, good driver, sober. Apply Westinghouse Laundromat, 652 North Highland Ave., N. E.

GROCERY CLERK—Boy to work mornings and afternoons 'til 6 p. m. W. A., 66, Journal-Constitution.

MEN mechanically inclined needed for repair and collection department. Apply 547 Peachtree St. (mornings).

EXPERIENCED drivers needed. Age 27-50. Must know city. Blue & Gray Cabs, 371 Central Ave., S. W.

WANTED—Curb boys, over 18. Can make $40-$50 wk. Apply The Cotton Patch, 70 North Ave., N. W.

AUTOMOBILE frame straightening mechanic. Top salary paid for top man. DI. 5311, CA. 6630 nights.

FIRST-CLASS body and fender man. No drunks. Roberts Motor Co., 536 Spring St., N. W.

EXPERIENCED grill man wanted. Top pay. Mecca Restaurant, 476 Ponce de Leon Ave., N. E.

GRILL COOK—Apply after 1 p. m. Blue Dot Grill, opposite Fort Mac main gate. Don't phone.

ROUTE SALESMEN — Experienced only. Apply Your Cleaners, 590 N. Highland Ave.

BARBER WANTED—Permanent job. Bennett's Barber Shop. VErnon 9335.

PLUMBER—Must have city and county card. Regular work. EV. 3165.

Help Wanted—Male 47

TWO plumbers, city certificate. Apply 1544 DeKalb Ave., N. E.

FIRST-CLASS barber. A. L., 118, Journal-Constitution.

COMBINATION meat and groc. clerk—If sober. BE. 3911.

EXPERIENCED Dairyman, single. Phone 21-7128.

Employment Agency—Male 48

EXECUTIVE SERVICE
Hours 8:30-1; Fridays 8:30-7 p. m.
DISTRICT SALES
$6,000-$7,500—EXP., calling food brokers or jobbers. A-1 job.
INTERNAL AUDITOR
$4,000-$5,000. Under 40. Public accounting exp. helpful. A-1 firm.
ACCOUNTANT
$250-$275. Exp. man, 30-40
WAREHOUSE MANAGER
$350. Thoroughly exp. 28-40.
SHIPPING CLERK
$175-$225. Age 30 up. Exp. nec.
CITY SALESMAN
$250. Age 26-40. Auto nec.
COLLEGE GRADS.
$225. Age 20-30. Trainee jobs.
EXECUTIVE SERVICE CORPORATION
Atlanta Federal Bldg. 22 Marietta St.

EAST POINT BRANCH
SALESMEN
BAGS AND CLOTH goods ....open
SALES ENGR.—Mech. or elec. degree ....open
LBR. AND BLDG. SUPS. $4,000 up
SALES-BKPR.-TYPIST—Com. + $110
INSURANCE ....$260 guar.
LAUNDRY ROUTE ....$175 guar.
GENERAL OPENINGS
BANK TELLER—Exp. ..$165-$195
BKPR.—Burroughs Mach. $150-$170
OFF. MGR. TR.—Acct. deg. ..$200
STENO.—Good future, start $175
TECHNICAL
DRAFTSMAN—House designs ..open
TILE AND LINOLEUM SETTER—Start $156
SIGN PAINTER—Wall & bull. $260
TRUCK BODY BLDRS. $216
SAW FILLER—Band and power $216
SER. STAT. PORTER ..$110-$130
Atkins Personnel Service
113 Thompson Ave. East Point

BILL CLERK—9 a. m.-7 p. m..$238
BILL CLERK—9 a. m.-6 p. m..$260
BILL CLERK—9 a. m.-6 p. m..$220
BILL CLERK—9 a. m.-6 p. m..$200
EXT. CLERK—Calculator $173
MANIFEST CLK.—6 p. m.-3 a. m. $260
FREIGHT RATE CLERK $300
ORDER DESK—Natl. firm $195
OFFICE TRAINEE—College man ....$200-$250
CORRESPONDENT—College man ....$250-$300
FRT. RATE CLERK ....$175-$300
WAREHOUSEMAN—Night work. Type $215
STOCK CLERK—H. S. grad....$150
STOCK CLERK—H. S. grad. $175
PRODUCTION SCHEDULER ....$325-$400
ACCOUNTING GRAD. ...$210-$230
ROUTE SALES—Expd. ....$250 up
Apply at Once
THE PRIVATE EMPLOYMENT SVC.
—Conscientious—Confidential—
403-4 Chamber of Commerce Bldg.
33 Pryor Street, Northeast

SALES
2 SALESMEN—Automatic-elect. Temperature Control, Air Distribution ....$300 up
2 SALESMEN—Bldg. supplies, city ....$250-$350
GEN. OFFICE
PURCHASING AGENT (constr.) $390
STENO.—5 days $250
CORRES. CLERK—College $225
GENL. CLERKS ....$175-$225
SHIPPING CLERK $190
BOOKKEEPER $225
Apply 8:45-1 p. m.
Atkins Personnel Service
419 Peters Bldg.

SALESMEN
FACTORY SALES REPRESENTATIVE—$350-$400 to begin. Atlanta headquarters. Established territory with strong, national concern contacting jobbers and distributors in Southeast. Preferred age 26-35. Expenses and 7½c per mile. Must have proven record of ability and responsibility. APPLY AT ONCE.
MANY OTHER SALES JOBS
THE PRIVATE EMPLOYMENT SVC.
—Conscientious—Confidential—
403-4 Chamber of Commerce Bldg.
33 Pryor Street, Northeast

Ind. Eng., time and motion exp. ..Open
College Grad. ind. management ...$225
Salesman, 26-30, feed, grain or farm implement exp. ....$250-$300
Safety Eng., casualty ins. exp. $250-$300 plus expense
Sales Trainee, 23-30, acct. background ....$225-$250
Salesman, Atlanta, $216 + car and exp.
Salesman, Augusta, $216 + car and exp.
Office Mgr. Trainee ....$175-$225
Parts Dept. Trainee, lt. typing $185 plus bonus.
Typist Clk. $200
College grad., agriculture $250
N. GAE DICKINSON
549 Hurt Bldg. MA. 7522

ROBERT JARRELL
MAINTE. MAN, all round, exp. open
HEAVY TRUCK OPR., tractor and tank trailer exp. ....Open
REPAIR MAN TRAINEE, excel. opportunity $165
DISPATCHER, will train $150
BILLING CLK., rapid $195
MAIL CLK., s. w., will train..$147
2 CLKS., high school graduates, will train $140
415 Peachtree Arcade

DRUG SALESMAN—Age to 40; exp.; detailing positions ....$300 Up
SALES TR.—Age 21-28; min. 2 yrs. coll. S. Ga. $225
H. S GRAD.—Learn credit and coll. Start ....$185-$238
CAMERA REPAIR MAN—Exps. $200
STENO.—Good typist $216
ACCT. CLK.—Age 20-30. Future Start $200
ROUTE MAN—Will train $195
HELEN BAILEY
820-22 FORSYTH BLDG., CY. 1711

Accredited Personnel
STENO. (Learn freight business) under 30 ....$200 (increase in 90 days)
OFFICE ASST., 23-30, college grad. $225
CLERICAL, 23-30, college background, good at figures $225
MATERIAL CLK., Doraville vic., typing required, 6 to 9 mos. duration ....$225-$250 plus overtime.
205 Henry Grady Bldg. LA. 2056

A-1 Employment Service
ACCOUNTING CLERK, 5-day ..$250
JR. BKKPR., 5-day, d'town ..$200
5 OFFICE CLERKS, 17 up Open
OFFICE CLERK, 18-24 ....$190
GENERAL OFFICE, 5-day $200
3 ROUTE SALES, 24-40 ....$200
ROUTE SALES, candy $200
CLERK TYPIST, 18-30 ....$195
3 SALESMAN, trans. furn. $200
401 PEACHTREE ARCADE

OVERSEAS JOBS
WITH AIR MATERIAL COMMAND ALASKA OR PACIFIC AIR BASES MAINTENANCE AND RELATED JOBS
SEE REPRESENTATIVE THURS. AND FRI., MAR. 8 & 9
GA. STATE EMPLOYMENT SERV.
79 MARIETTA ST., N. W.

AAA NATION WIDE
DIVISION Sales Mgr. 30-45, sales and management exp., $600 plus bonus, net $1,000 at least.
BRANCH mgr., 30-40, good adm. and sales background, $400 to $600 plus bonus.
207 Grant Bldg. WA. 6112

CO.-MANAGERS, motor court.
HOTEL CLERK, night, switchboard.
STENOGRAPHER-TYPIST.
2 COUNTER MEN, O. J. T.
GRILL MAN, $60.
SODA FOUNT MAN, no Sun.
C & S Employment Exch.
75½ Hunter St., S. W. LA. 0973

Furniture Spring-Up Man
MUST be exp. and sober. Good pay, steady job.
Southern Furniture Service
51 MANGUM ST., S. W. — LA. 2651

ASST. WAREHOUSE MGR. — Age open, legible hand, Sto. Co. $160
ATLANTA SPECIALIZED EMPLOY. AL. 7475, 453 P'tree Arcade. AL. 7476
TALIAFERRO ASSOCIATES
84 P'TREE ST., AT BROAD

Salesmen 49

CHRISTIAN organization wants good visual aid salesman.
$400 SALARY and commission, plus expenses. Excellent future.
DESIRE born-again Christian layman, 25-45, active church worker, total abstainer and nonsmoker who has had successful sales and teaching exp., to sell state-approved established map and globe line in Georgia.
REQUIRES college education, hard work, good health, initiative, late model car, travel Georgia during week. Prefer Atlanta area resident. Must have ability to display merchandise and sell to individual buyers and at meetings. Acquaintance with school fields desirable.
APPLICANTS only considered who answer fully as to the above including name, address of pastor, 4 business and 4 personal refs. Past and present employment and earnings. Please inclose recent facial photograph. Address A. L., 80, Journal-Constitution.

Salesmen 49

District Representative
NEEDED AT ONCE. FIRM NOW EXPANDING. HOUSE-TO-HOUSE INSTALLMENT SALES FORCE.
WE OFFER YOU:
1. Steady Work.
2. Individual Training.
3. Earnings Above Average.
4. Advancement.

WE WANT:
1. Clean Cut Aggressive Men.
2. Willing Workers.
3. Selling experience helpful. Car helpful but not essential.

It will pay you to investigate our offer!
See Mr. Quint
10 A. M. to 12 or 2 to 4 P. M.
Eastern Supply Co.
674 N. Highland Ave., N. E.

OPPORTUNITY
FOR MAN WITH SALES AND EXECUTIVE ABILITY
AN ATLANTA direct sales corporation who is the largest in their field is interested in developing store managers for their out-of-town branches. Men that can qualify after a training period for which they get paid, have the opportunity of earning $10,000 annually as store manager. A training period of 30 days should convince the right man that he has a profitable deal with this company. If you can sell, handle men, and are willing to locate out-of-town, your financial future is assured. For interview write P. O. Box 4473, Atlanta, Ga., or telephone Miss Jackson, LA. 3385.

ATTENTION, MEN
WE NEED 2 men for sales work in an expanding department. No experience necessary, willingness to work and follow instructions absolutely necessary. We will train and help you to make good money. You are eligible for all of our many company benefits and privileges.
Personnel Office, 2nd Floor
SEARS, ROEBUCK & CO.
New Gordon St. Store
895 GORDON ST., S. W.

OPPORTUNITY FOR 3 MEN
WITH CARS, no canvassing. Lifetime security. Local work. Product of highest possible quality. Opportunity for any man regardless of past occupation. Merchandise not affected by defense program. Immediate delivery. Get in before our quota is filled. Apply 10 a. m. only. No Phone calls.
Century Metalcraft Corp.
2117 Piedmont Rd., N. E.

Part-Time Saleswork
ATLANTA and surrounding areas. Evenings and Saturday. Will average you $41 extra per week with national concern. No canvassing. Experience helpful, but not required. Car essential. Opportunity for permanent position with advancement after 6 months trial period. Call Mr. Winchester for appointment Thursday, 7 until 9 p. m., Friday 9 a. m. until 1 p. m. Piedmont Hotel.

MEN
WE can place 2 men in bus. for themselves without investment on their part. Men hired must be able to successfully handle personal interviews. Auto essential. Neat appearing men who will work hard for a substantial income and fast advancement will find an unusual opportunity with us. Appointments bet. 10-12 a. m. Ask for Mgr. 11 Eleventh St., N. E.

POSITION AVAILABLE
WANT MAN from selling or executive group. Position carries very substantial income if you qualify. Want man underpaid in his present field or who is being disenfranchised due to National Emergency. Lifetime job in permanent vital industry. Give brief business history, age, etc. Information confidential. L. M., 99, Journal-Constitution.

SALESMEN WANTED (3)
AGES 25-38, sober, reliable. High school education. Small cash bond necessary. Salary and commission to compensate experience and ability. Well-known food manufacturer. If interested apply W. T. Cantrell, 270 Garnett St., S. W., between the hours 4 p. m. to 6 p. m. Wednesday through Friday.

CANVASSERS
CONTACT homeowners, no selling. Good draw if you qualify. Apply 10-12 only.
NATIONAL CONSTRUCTION CO.
451 PONCE DE LEON AVE., N. E.

LOCAL distributor for world's largest exclusive manufacturer of adding machines will employ 2 full-time salesmen for protected city territory. Age 25 to 40, well groomed. Good car essential, specialty experience desirable. Contacts helpful. Salary and commission. Estimated earnings $400-$600 month. 365 Peachtree St., N. E.

NATIONAL manufacturer has unusual opening for a man with knowledge of heavy engineered crane business. Products are well known and are confined to top running cranes of all capacities. Man selected will travel. Must have unusual ability as duties detail followup of equipment now in use. Write fully, J. R., 157, Journal-Constitution.

NATIONAL office equipment company has opening for salesman. Splendid opportunity for man who qualifies. Guaranteed earnings during training period. Must be over 25 years of age and in good health. Exclusive territory franchise. Phone Miss Ward, WA. 1286, for appointment.

COUPON MEN!
IT'S HERE AT LAST! The fastest Photo Coupon deal in 20 yrs. It's Bon Art Studio's famous children's contest. It's a natural. See Harold Cole, 9:30 a. m. to 11 a. m., 222 Peachtree St. MA. 1267.

YOUR OWN BUSINESS — Raleigh dealers earn good profits to hustlers. Products on credit. Start near by. Exceptional opportunities for industrious men. Write Rawleigh's, Dept. GAC-320-170, Memphis, Tenn.

PRINTING SALESMAN
EXCELLENT opportunity for man with experience and following. Drawing account and commission. Call Mr. Claxton, ALpine 2104.

NEED contact men in Atlanta and neighboring communities. Man must be able to get by on $75 per week to start. Apply 547 Peachtree St. (Mornings).

SIDE OR MAIN LINE
AGGRESSIVE salesmen of responsibility can earn upward $300 every week. All territories. Replies confidential. R. E., 89, Journal-Constitution.

BEAUTY supply salesmen to cover S. C. and Georgia territory. Must be bonded and have car. Liberal drawing account. Call for apointment, Gibbs & Co., 511 P'tree, N. E. HE. 1585.

AUTOMOBILE salesman, experienced or inexperienced, between 21-35. To sell new and used automobiles with an up and growing new car dealer. W. A., 56, Journal-Constitution.

WANTED—Exp. shoe salesman, 44-hr. wk. Apply
BUTLER'S, INC.
164 Peachtree St.

SALES CAREER LEADING APPLIANCES AND TELEVISIONS. NO CANVASSING. WE TRAIN YOU. 786 PONCE DE LEON AVE., VE. 6735.

SALESMAN for national building material organization. Must have car. State age, draft status and qualifications. S. A., 18, Journal-Constitution.

FOUR ex-insurance men, exp. unnecessary. Transportation furn; very attractive proposition. Apply in person 9-11 a. m., 418 Augusta Ave., S. E.

MARSHALL FIELD owned company has opening for man with car. One capable of doing organization work. P. O. Box 1894, Atlanta, Ga.

REAL OPPORTUNITY FOR SPECIALTY SALESMEN
No Curtailment on Deliveries!
Call CYpress 2234

REAL ESTATE, fire and casualty salesman; executive ability to manage established firm. North Atlanta Rlty. Co., EX. 1521.

EXCELLENT opportunity with national concern for 2 young men, year-round work if you can qualify. Apply 215 Rhodes Bldg.

EXCELLENT opportunity. Not affected by war emergency. Georgia and Florida territory open. S. A., 53, Journal-Constitution.

RETIRED GENTLEMAN FOR DIGNIFIED SALES WORK. NO CANVASSING. VE. 6735.

DIGNIFIED sales work for men 25-55. Car. 31 North Ave., N. W., at Spring.

PART-TIME sales people, $50 and up. Mr. Bone, 289 Techwood Drive.

LAUNDRY ROUTE MAN—Exp. Apply 683 Boulevard, N. E.

Trade Schools—Male 53

Train for Industry
Refrigeration, Electrical Heating and Air-Conditioning
SHOP and technical training for private students or veterans. Through our cooperative plan, many men work while training in Atlanta. Enroll now, day or night. See our shops and job placements. Free catalog.
INDUSTRIAL TRADES INSTITUTE
426 West Peachtree St. AL. 5069

VETERANS with 4 mos. or more of GI training left who want top pay Defense Jobs plus lifelong security apply 701 Ga. Savings Bank Bldg. regarding short all-shop preparation in Greer Shops. Adequate income during training.

Trade Schools—Male 53

GET READY—NOW
To Do Your Part In Defense Work
PRACTICAL TRAINING in WELDING—METAL WORK BODY AND FENDER REBUILDING ENGINE REPAIRS TUNE-UP, ELECTRICITY AUTO MECHANICS
WRITE, phone CY. 8616 or visit today.
ATLANTA MOTIVE TRADES INSTITUTE
254 Ivy St., N. E., Atlanta, Ga. South's Finest. One of America's Best Trade Schools.
Veterans—Inquire About GI Training
MEMBER: Southern Association of Private Trade Schools.

NIGHT TRAINING IN AUTOMOTIVE MECHANICS
"South's finest—one of America's best trade schools!"
Open to visitors until 7 p. m., Monday through Friday—until noon Saturday. Budget tuition payment plan. Veterans ask about GI training.
ATLANTA MOTIVE TRADES INSTITUTE
254 Ivy Street, N. E.
Atlanta, Ga. Phone CYpress 8616
Member Southern Association of Private Trade Schools.

SEE our add this column Sunday. Commercial Trades Inst., Birmingham, Ala.

Help Wanted—Female 55

GIRLS WANTED AS TELEPHONE OPERATORS
OPPRTUNITIES ARE AVAILABLE FOR QUALIFIED YOUNG WOMEN AS TELEPHONE OPERATORS.
INTERESTING WORK
PLEASANT SURROUNDINGS
VACATIONS WITH PAY
REG. SCHEDULED INCREASES
Apply Employment Office
51 Ivy St., N. E., Atlanta
SOUTHERN BELL TELEPHONE AND TELEGRAPH COMPANY

Southern Bell Telephone and Telegraph Company
Has Permanent CLERICAL POSITIONS
AVAILABLE in accounting office for qualified young ladies.
Attractive starting pay with scheduled periodic increases. Good working conditions. Paid holidays and other desirable benefits.
MUST be high school graduates. Special consideration given to good typists and comptometer operators.
Apply Employment Office
51 Ivy St., N. E.

COLLEGE GRADUATES
For Permanent CLERICAL POSITIONS
Ages 20 to 30
American Telephone & Telegraph Co.
Official 8600—Extension 126

Comptometer Operator
AGE 21-30
PROCTER & GAMBLE CO.
OPPORTUNITY for advancement and training to highschool graduates. PLEASANT working conditions. Hours 8 to 4:30, 5-day week. Office centrally located. PROFIT Sharing. Sick Benefit, Group Insurance, Employee Plans. PHONE Mr. Watkins, WA. 0832 after 9 a. m.

GENERAL CLERICAL IN ACCOUNTING. HIGH SCHOOL GRADUATE, AGE 18-26. 37½-HR. WK. PAID VACATION. EMPLOYEE BENEFITS. STARTING RATE BASED ON EXPERIENCE, ABILITY, ETC. CALL WA. 3615, EXT. 29 FOR APPOINTMENT.

Davison's Has Openings FOR TWO TRAINED Power Machine Operators
TO WORK in men's alteration department. We will train qualified applicants on men's wear. Good salary; 40-hour, 5-day week and all employee benefits. Apply Employment Office between 9:30 and 4 Monday through Friday or before noon on Saturday.
DAVISON-PAXON CO.

PART-TIME CLERK-RECEPTIONIST
GEN. office exp., hours 9-1
Kilburn's Opticians
WAlnut 0887

ARROW SHIRTS
HAS openings now on power sewing machines for exp. and inexp. operators. 18-35 years. New employes trained in our method.
COMPANY gives holiday and vacation pay, free ins. benefits and good pay based on your ability.
NO PHONE INTERVIEWS
APPLY 8 a. m.-3 p. m., Cluett, Peabody & Co., Inc., 2022 Murphy Ave., Southwest.

EXP. SEAMSTRESSES
NEEDED for work on men's wear in tailor shop. Jobs open for the season with a possibility of permanent job for qualified people; good salary; 40-hour, 5-day week and all employee benefits. Apply Employment Office between 9:30 and 4 Monday through Friday or before noon on Saturday.
DAVISON-PAXON CO.

COMPTOMETER OPRS.
FULLTIME, permanent positions for young women 18 to 30, who are well trained operators. Experience helpful but not essential, 5-day week, good starting salary, opportunity for advancement. Excellent employe benefits. Apply in person.
MAIL ORDER EMPLOYMENT OFC.
SEARS, ROEBUCK & CO.

Stenographer—22 to 35
TRUST COMPANY OF GEORGIA has opening for person interested in permanent employment. Liberal benefits. Excellent working conditions. Opportunity for advancement. 5-day week. Must be high school graduate. Telephone Personnel Office, WA. 1671, or apply Room 253 Trust Company of Georgia Building.

SODA DISPENSERS
MUST be experienced. Pleasant working conditions. Chance to advance. Hospitalization and insurance benefits. Employe discounts. Paid vacations. Paid weekly. Apply Mr. Kelley.
JACOBS DRUG STORES
77 AUBURN AVE., N. E.

CLERICAL and general office, 21 to 25. Trust Company of Georgia has opening for person with experience. Prefer one who likes figures. Typing essential, excellent working conditions, liberal benefits, 5-day week. Must be high school graduate. Telephone personnel office, WA. 1671, or apply Room 253, Trust Company of Georgia Building.

STENO.-TYPIST
25-35, experienced Ediphone operator with good typing speed; must be accurate. Preferably familiar with credit dept. duties. 5-day wk. See L. A. Smith.
Peaslee-Gaulbert Corp.
300 Peters St., S. W.

COLLEGE GRADUATES
AGE 21-25, interesting advanced clerical work in home office of large firm. Good promotional prospects. No experience or typing required. Midtown location. 5-day week. Apply 90 Fairlie St. (Back of old Post Office), or call WA. 0851, Miss Adams.

BILLING CLERK
KNOWLEDGE IBM bookkeeping machine, with at least year's experience. 5-day week. See L. A. Smith.
Peaslee-Gaulbert Corp.
300 Peters St., S. W.

Help Wanted—Female 55

CLERK-TYPIST
AGE 21 to 30; H. S. grad., permanent job with future; 5-day, 40-hr. wk. Free hospitalization, group life insurance, vacation with pay and other benefits. Apply Personnel Dept., GAS CO., 243 Peachtree.

CLERK-TYPIST
GOOD telephone personality, single, age 21 to 30. Permanent, $200 mo. High school graduate, college training helpful. Phone WA. 2438 for interview appointment. Rand & Co., Inc., 201 Spring St., N. W.

RECORDS CLERK
TO DO filing and light typing. High school graduate. Age 20 to 30. Paid vacations. Group insurance, employe benefits. Call Miss Johnson, WA. 5134. American Mutual Liability Ins. Co.

STENOGRAPHER
THOROUGHLY familiar with general office routine. Medium shorthand and typing. Good salary with excellent chance of advancement. For appointment, call Mr. Alexander, CYpress 5505.

LOCAL concern has opening for secretary with at least 2 years experience. Good personality and neat appearance; 5-day week. Beginning, $200 to $210. Write L. M., 169, Journal-Constitution, giving details and telephone number.

HOUSEKEEPER—With employed husband, to live in. Must be experienced with children and general housework. Good salary, plus room and board for both. References and health card required. MAin 2711 for appointment.

Theater Cashier—18-25
Neat and attractive. Apply in person. NO PHONE CALLS, PLEASE
FOX THEATER

WANTED by large corporation—Secretary to one of the officials. Must be qualified stenographer. Preferable age, 25-35. Salary commensurate with experience and ability. Call CYpress 3388 for appointment.

WANTED—White middle-aged female companion for my semi-invalid wife; live in South Georgia; prefer someone to drive car. Apply in person, 518 State Office Bldg.; small salary and board. Mr. Dozier.

Dictaphone Operator
LIGHT bookkeeping and order clerk, 5-day week, downtown location. WA. 1055. The Stafford Co., 320 Walton Building.

TICKET CLERK—Thoroughly experienced in making daily reports. State age, married or single. Pay $182 month. Work immediately. All bus lines. Address Bus Terminal, Gainesville, Ga.

HAVE OPENINGS NOW
Waitress; Also Sandwich Girl
WALGREEN'S
181 PEACHTREE STREET

CLERK-TYPIST
PERMANENT JOB with old Atlanta concern. $200 per month to start. 5½-day week. P. O. Box 4751, Atlanta.

TELEPHONE CLERK
Typing Required
Age 19-35, 5-Day Week
Apply Personnel Office, Second Floor, Atlanta Journal-Constitution

PERMANENT position, central location, for young lady with good telephone voice, pleasing personality. Some typing. Apply bet. noon-3 p. m. to Mr. Johnson, 112 Spring St., N. W.

ASSISTANT MANAGER—Dress Shop. Wonderful opportunity for young lady 21-35 with managerial and sales ability. Good starting salary. Apply Betty Maid Shops, 83-A Whitehall St.

Bookkeeping Machine Opr.
ALSO to assist general office work, 5-day week, pleasant surroundings. Dixie 1331, ext. 51.

YOUNG lady, 25-35, to be secretary to regional manager. Must be experienced. 5½-day week. Good salary. Call Mr. Reddick, CYpress 2110. Lee Tire & Rubber Co.

CLERK-TYPIST
BY NATIONAL concern, West End location. RA. 6101, Mr. Lupo, for appointment.

WANTED—2 experienced fountain girls between the ages of 20 and 30. Hours 8 to 5 weekdays; Sat. 8 a. m. to 1 p. m. Apply Ga. Tech College Inn, 225 North Avenue.

SECRETARY to division manager, national organization. Must be well qualified. In reply, state age, experience, salary expected. A. L., 68, Journal-Constitution.

BOOKKEEPING machine operator for accounts receivable and payable posting. Must be good typist and know office routine. W. A., 39, Journal-Constitution.

WANTED—Middle age lady or couple, live in 2-room furnished apartment, care for 2-year-old child. Brookhaven. CHerokee 0714 or BElmont 2742.

FILE clerk, age 18-30; sales office of national concern; downtown office; some typing; experience not essential; 5-day week; permanent. CY. 7256.

CLERK-STENOGRAPHER with dictaphone exp. by lge. substantial co. located in vicinity of East Atlanta. Call Dixie 1331, ext. 60, for appt.

OFFICE GIRLS—Part-time and regular from now through Easter. Typing not essential. Apply Askin-Marine, 108 Whitehall St., S. W.

PERMANENT positions open for experienced stenographers or secretaries. 5-day work week, good pay. E. H., 100, Journal-Constitution.

NEED lady to work in rental office in Sylvan Hills sect. No experience necessary. Start at $100. S. A., 142, Journal-Constitution.

AGE 25-35, bookkeeping exp., for payroll and gen. off. work; 5½-day week, small office, downtown loc. Call ALpine 8215 for appt.

EXPERIENCED waitresses. Meals and uniforms furnished. Apply in person. Original Waffle Shop, 62 N. Pryor St., after 2 p. m.

COOK-HOUSEKEEPER; 6 days; live in. Reply, stating wages desired and qualification. M. A., 92, Journal-Constitution.

EXPERIENCED combination secretary and pay roll clerk. Good salary to right party. Mr. Gibbs, ALpine 0443.

HOUSEKEEPER—Live in, care for 2-year-old son while mother works; room, board and $10 week. 21-7605, Pine Lake.

HOUSEKEEPER WANTED — Small family, reliable, trustworthy. $80 month to start. B. F., 289, Journal-Constitution.

ROUTE SALESLADIES — Physically fit, able to drive truck. Good future. Apply Your Cleaners, 590 N. Highland Ave.

SETTLED CHRISTIAN woman for light housework. Must live in. AMherst 2138 between 10 a. m. and 2 p. m.

ATTRACTIVE woman over 25 to train as consultant. Top salary. Apply 101½ South Main, East Point, 4-6 p. m.

NEAT experienced waitresses; meals and tips. Apply to the Hostess, Cross Roads Restaurant, 1556 P'tree St., N. W.

DICTAPHONE operator. Some shorthand. Experience not necessary. 39 hours week. Mr. Anderson, MAin 5010.

WANTED—Lady to live in home, take care of 2 children while mother works. Do housework. CHerokee 1704.

PERMANENT wavers wanted for downtown beauty shop. Excellent pay. Apply in person. 34 Peachtree Arcade.

CURB GIRLS—21 or over. Apply in person only. (No phone calls). THE ANCHOR, 1600 Piedmont Ave.

STENOGRAPHER — General clerical work in insurance office; fire and casualty exp. preferred. LA. 4326.

EXPRIENCED waitresses wanted. Top pay. Mecca Restaurant, 476 Ponce de Leon Ave., N. E.

GOOD Typist—Dictaphone. Exp. helpful. 39 hour week. Age to 30. $150 month. WA. 7891.

PERMANENT JOB experienced typist. Five-day week. Good pay. S. D., 192, Journal-Constitution.

WANTED—Experienced counter girls from 7 'till 10:30, 2 nights a week. CHerokee 5840.

DAVISON'S employment hours Sat. 9:30-12. Other days 9:30-4. Jobs available now.

WANTED—Experienced, 2, needle machine operators. Apply 515 Stewart Ave., S. W.

WANTED—Exp. soda dispenser. No night or Sunday work. Duncan's, 88 Peachtree.

WANTED—Experienced waitress. Apply in person. Belmont Steak House, 98 Luckie St.

EXPERIENCED corset alteration woman. Full or part-time. CHerokee 3847.

SETTLED lady, live in, care 2 children while mother works. LAmar 6572.

3 WAITRESSES—Experience necessary. Apply Jim's Cafe, 117 Luckie St.

WANTED — RESTAURANT CASHIER. 798½ P'TREE ST., N. E.

HOSTESS—Apply to Pricilla Meshill, Leb's Restaurant, 66 Luckie St.

WAITRESS—Also counter girl. 798½ Peachtree St., N. E.

Salesladies 55-A

SALES WOMAN (ONE)
DO YOU need $100 per week? No traveling, but must have car. No canvassing, qualified leads furn. call on mothers with nationally advertised Babee-Tenda, which is not sold in stores. Pleasant, profitable profession for a woman with children. No phone calls please. Apply 1-5 p. m. Babee-Tenda Distributors, Rm. 1608, 22 Marietta Street.

CHARIS, a leader in Foundation Garments, Girdles and Bras. Can offer a good opportunity to a few more capable women who can handle direct sales and service. A new training group will start next Monday. If you can do the job and are over 29, call or write, but be prepared to report for training Monday, March 12. Charis Distributor of Atlanta, 403 Whitehead Bldg., WA. 7289, Atlanta.

SALESPEOPLE NEEDED IN Sportswear, Accessories
5½-DAY, 40-hour week. Commission arrangement. Apply Personnel Dept., in Basement. Interviewing hours, 9:30 to 12:30.
J. P. ALLEN & CO.

EVERYDAY CARDS—25 for $1. SENSATION of 1951. Make 100% profit on Super-Value All-Occasion Assortment. New line includes best selling features—Metallics, Humorous, Stationery. Extra Cash Bonus. No experience needed. Get Assortments ON APPROVAL. CHARM CARDS, 393 Peachtree, N. E., Dept. L, VE. 4674, Atlanta, Ga.

WANTED—Millinery sales ladies. Style Hats, 1-A Broad St., N. W.

Salesladies 55-A

WOMEN! GIRLS!
SELL Photo Coupons for Bon Art Studio's famous children's contest. Use own telephone or sell direct to homes. Big earnings. Full time or part time see Harold Cole, 9:30 a. m. to 11 a. m., 222 Peachtree St., MA. 1267.

AVON COSMETICS are in demand everywhere; women can earn good income; no experience necessary. We have a few openings in Chamblee-Doraville-Forest Park and Ben Hill for personal interview write Mrs. Willie Boles, care Henry Grady Hotel, Atlanta.

SEVEN SALESLADIES
FULL TIME for telephone soliciting in the studio; also part-time at home. Good workers can earn up to $55 week. Apply 30 Broad St., S. W., Mr. Sandlin.

STANLEY Home Products wants ambitious housewife who would like to earn $50 or more a week, 6 hours a day. No canvassing. Car necessary. Phone K. Deal for appointment. EMerson 1039.

WELL EDUCATED, capable of doing organization work and rendering service of national importance. Full or part-time work. L. M., 66, Journal-Constitution.

SALESLADY with car who must make above average earnings calling on qualified leads. Short hours. Apply 303 Red Rock Building, 9 to 11 a. m. only.

SALESLADIES—Previous sales experience essential. Age 21-35. H. S. grad. Permanent positions. Apply Betty Maid Shops, 83-A Whitehall St.

WOMEN, between the ages of 25 and 60, who are interested in earning $2 an hr. Call Avon Cosmetics, ALpine 7507.

Employment Agcy.—Female 56

EXECUTIVE SERVICE
Hours 8:30-5:30; Friday 8:30-7 p. m.
TYPISTS-CLERKS
$195—Receptionist-Clerical work.
$195-$173—Exp. nec. West End loc.
$175—Will type reports and figures.
$175—Genl. Office Clerk, 5 days.
$175-$160—Learn Dictaphone.
$175-$150—Exp. nec., age 20-35.
$173—Age 20-25., beg. or exp.
$160—Beg. O. K. Rapid advancement.
$150—Beg. or exp., 5 days, d'town.
MISCELLANEOUS
Office Clk.—Exp. nec. ....$150-$175
Office Clk.—Exp. nec. ....$190-$200
Clerk—Typing not nec. ....$190-$200
Office Cashier—Beg. or exp. $150-$200
Rate Clerk—Fire ins. exp. ....Open
Comptometer Opr. ....$173-$195
Machine Bkprs.—3 jobs ..$175-$200
Policy Writer—Ins. exp. nec. $175
Billing Mach. Clk. ....$150-$175
SECRETARY
$300—Attractive position, exp. nec.
STENO-SECRETARIES
$175-$250—Many attractive downtown positions, 5 days. Good jobs.
EXECUTIVE SERVICE CORPORATION
Atlanta Federal Bldg. 22 Marietta St.

Home Ec. Graduate
Florida location ..$250-$300 plus exp.
Steno.-Surety Bond, exp., 5 days..$250
Bkpr.—Handle correspondence, 5 days ....$240-$260
5 Stenos.—5 days ....$180-$216
Temp. Steno.—2 wks. ....$10 day
File Clk.—Experienced, 22-28, 5 days ....$160-$175
Typist—W. End, 5 days....$165
Electromatic Typist—W. End....$170
Sundstrand Opr.—5 days ..$185-$195
Clerical—Lt. dictation $175
Compt. Opr.—5 days....$200-$225
3 Audit Clks.—5 days ....$140-$165
5 H. S. Grads.—18-21..$130-$140
2 Edipbone Oprs.—5 days....$175
Dictaphone-Recpt. Sm. office $185-$216
For Immediate Results Register With
N. GAE DICKINSON
Atlanta's Only Exclusive Woman's Agcy.

ACME EMPLOYMENT
547 Hurt Bldg. MA. 7521

EAST POINT BRANCH
STENO.-BKPR. ....$200-$225
4 STENOS. ....$135-$190
CLK.-TYPIST $175
BILLER-TYPIST—20-26, start $175
BKPR.—Burroughs Mach ....$160 up
BANK TELLER—Exp. ....$165-$195
TYPIST-PBX—Gen off. start ..$160
PBX OPR—Shift work, start $170
WAITRESSES—Exp., tips + ...$87
SEWING MACH. OPR.—Start $130
SODA DISPENSER—Exp. $150
SALES LADIES—Ins. ....$195 guar.
Atkins Personnel Service
113 Thompson Ave. East Point

NEW LOCATION
Clerk-Typist—5-da. ....$175 up
Typist-Clerk—Lt. Bkkpg. ..$200-$225
Typist—½ day, temp. ....Open
Billing Clk., IBM. $175
Steno.—37 hrs. wk., excel. Co. ..$210
Steno.—E. Point ....Open
Legal Steno.—Exp. ....Open
Jr. Steno.—D'town $175
Steno.—Off P'tree, N. E. $216
Secty.—Excel. Co. $225
Clerk—B'head, 5-da. $150
Compt. Opr.—Auto. increase ..$185
Clerk—Learn Compt. $130
Auditor Clk.—5 days $210
File Clk. (2) ....$150-$175
IMMEDIATE INTERVIEW
Southern Employment Service
12½ Broad, Opp. P'tree Arcade

ROBERT JARRELL
STENO.-BKPR., 1-girl off. $210 up
DICTAPHONE, exp., S. W. $180 to $200
STENO.-CLK., beg. o.k., 5 da. $175
TYPIST, rapid, company pays fee $175
FILE CLK., exp., 5 days....Open
2 CLKS., h. s. grad., will train. $140
PBX RECPT., min. 3 yrs. exp. Company pays fee, northside $190
TELEPHONE CLK., must have telephone experience $150
Numerous other openings for stenos., bookkeepers and typists $150 to $225
415 Peachtree Arcade

Immediate Openings
SEC'Y.—Age 30-40, 5-day $225-$250
SEC'Y.—To Reg. Dir. ....$225 up
SEC'Y.—College trng. ..$200-$225
TYPIST-CLERK—5-day $180
TYPIST—25-35, Mng. ofc. $200-$225
CLERK—Lt. typing, E. Pt. $173
EMPLOYMENT INTERVIEWER TRAINEE—For our office $150-$250
MANY OTHER Typist, Stenographic, Clerical, Office Machine, Bookkeeper, Cashier etc. openings.
THE PRIVATE EMPLOYMENT SVC.
403-4 Chamber of Commerce Bldg.
33 Pryor Street, Northeast

BOOKKEEPERS
MACH., pen & ink ....$175 up
CLERK-TYPISTS
BEG. ....$130-$175
STENOGRAPHERS
EXP., 20-40 ....$175 up
DICTAPHONE OPRS.
EXP. ....$170 up
CALCULATOR OPRS.
EXP. ....$160 up
UNIVERSAL EMPLOYMENT SERV.
603 Ga. Sav. Bank Bldg., LA. 7308

A-1 Employment Service
IF YOU ARE QUALIFIED FOR ANY TYPE OF OFFICE POSITION PLEASE CONTACT THIS OFFICE IMMEDIATELY. WE HAVE NUMEROUS POSITIONS OPEN FOR SECYS., STENOS., CLERK-TYPISTS, MACH. BKKPRS., CASHIER-TYPISTS, GENERAL OFFICE-TYPISTS, BOOKKEEPERS, RECEPTIONISTS, AND FIGURE CLERKS. ALL HAVE GOOD SALARIES AND LOCATIONS.
401 PEACHTREE ARCADE

Medical Placement Service
Sect'y—Familiar with dentist's office. No shorthand $200
Sect'y—Dentist's office, part-time ....Salary Open
Experienced Bkpr.—Good location, fine surroundings $200
Sect'y—5½-day wk. $200
File Clerk—Experienced $140
Medical Sect'y—Some bookkeeping $175
Nurse for children, live in ....$100 and maintenance
Hygienists ....Salary Open
768 Juniper St., N. E. AT. 8232

CO-MANAGER—Motor court.
SECT'Y.—Good with figures, 8:30-4:30, 5-da.
TYPIST—D'town, large organization, d'town off. bldg.
CASHIER—Sales and comm.
CASHIER—Waitress.
SODA FOUNTAIN MGR.—Night.
WAITRESS, counter and soda fount. girls.
C & S Employment Exch.
75½ Hunter St., S. W. LA. 0973

Accredited Personnel
STENO SECTY., sales mgr., 5 days downtown, 8:30-4:30 ....$225
LEGAL SECTY. $225
STENO. SECTY., 30-45, (decorators), work for president $200
TYPIST, good speed, 18-23, 5 days West End, 8:30-4:30 ....$165
205 Henry Grady Bldg. LA. 2056

5 STENO'S, 5-da. ....$175-$225
BKKPR.—Gen. ledger ....$225-$250
ACCT. REC.-CLERK—5-da. $175
RECEPT.-TYPIST — Soundscribe Mach. ....$200-$216
3 TYPIST-CLERKS—5-da. $150-$170
CLERK-GEN. OFF.—5-da. $173
BLACKWELL PERSONNEL
1515 Candler Bldg., MA. 7020

PLAXICO PERSONNEL—AT. 7591
Temp. Dictaphone Opr. ....$1.25 hr.
Bkpr., pen and ink ....Open
Dictaphone Opr., train in lab work, Hapeville vic. $260
Audit Clk., calculator helpful $211
Typist, gen'l. office ....$150-$175
Recept., 20-30, 10 to 2:30 ....$70
1145 PEACHTREE AT 14TH ST.

SERVICE CENTER
RECPT.-TYPIST, PBX .. $40 wk.
BKPR.-TYPIST ....Open
TYPIST $170
MANY other attractive openings.
CY. 8584
833 FORSYTH BLDG.

2 YOUNG girls, no exp., H. S. grad., future $30
3 EDIPHONE oprs., age open ..$200
4 BEAUTICIANS, no exp. nec. $200
CLK., law offices $160
DRUGSTORE girls, exp. ....$30-$40
ATLANTA SPECIALIZED EMPLOY. AL. 7475, 453 P'tree Arc. AL. 7476

Employment Agcy.—Female 56

National Employment Service
RM. 664 800 P'TREE ST.
HRS. 8:30-6, SAT. TILL 1 P. M.
PBX OPR.-RECEPT., age 28-35, someone working now who wants a better job, 5 da. $190
TYPIST-CLK., age 30-40, W. End loc., 5 da., outstanding refs. $200
FILE CK., exp., 5 da., 25-40 ....$175-$195
MRS. BLANKENSHIP MRS. BRICE
MRS. WOOLLEY AT. 0814

PRI. SECTY.—Excell. Co. 5-day (Co. pays fee.) Start ....$225-$250
RECEPT.-TYPIST—5-day $175-$215
COMPTOMETER OPR. $190
NCR BKPG. MACH. OPR. $183
HELEN BAILEY
820-22 FORSYTH BLDG., CY. 1711

Steno—West End, 5 days $200
Bkpr.—Pen and ink $195
Typists—General clerical ..$130-$175
Receptionist-Typist $165
ACCURATE EMP., CA. 8837-8
123½ S. Main St., E. Point, Upstairs

AAA NATION WIDE
File Clk.—5 days, No exp. nec...$155
Gen'l Clk.—No exp. Legible handwriting, 5 days, H. S. grad....$155
207 GRANT BLDG. — WA. 6112

Sarah Dark Personnel
608 Grand Theater Bldg. LA. 1541

HOTELS, CLUBS, INSTITUTIONS. SPECIAL SERV. BUREAU. HE. 7416.

MUTUAL PERSONNEL SERVICE 410 Ga. Sav. Bank Bldg. MA. 1763

DIXIE EMPLOYMENT SERVICE 704-5 Volunteer Bldg. CY. 7814

ELOISE NAGLE PERSONNEL 219 Healey Bldg. WA. 7991

NURSES—Grad., under-grad., pract. & comp. Atl. Nursing Service, HE. 5598.

WING & HOHN, INC. 313 Bandler Bldg., AL. 8636

Instructions—Female 58

BETTER JOBS FOR YOU! Highly paid, important positions in defense projects, service and officers' club, industrial cafeterias, hotel, club and institutional field for those trained in commercial food, housing and public hospitality. Also, rating, special assignments in armed services. You can qualify at home. Placement service, no extra charge. Approved for veterans. Write for FREE Book. Lewis Hotel Training School, Desk W-7326, Washington 7, D. C.

Shorthand in Six Weeks SPEEDWRITING
Typing Optional
No Symbols. No Machines. Uses ABC's. Come. Observe. Speak to Pupils. Speedwriting, 23 Broad, S. W. AL. 3960 Between Rich's and Viaduct

DID you know that you are in demand if you are a Comptometer operator? See THE COMPTOMETER SCHOOL 502 Standard Bldg. CY. 8266

Help Wanted—Male & F'mle 60

Interior Decorators
MUST be experienced in drapery work and selling, to measure for and sell custom-made draperies, slip covers, cornices, bedspreads, etc. Must have car. Good salary, commission and all employee benefits including liberal discounts. Excellent future. Apply
Personnel Office, 2nd Floor
SEARS, ROEBUCK & CO.
New Gordon St. Store
895 GORDON ST., S. W.

WANTED—Experienced front drug clerk. Apply in person. Hoffman's Pharmacy, 490 Ponce de Leon Ave., N. E.

WANTED—Shoe salesman and shoe sales ladies; salary plus commission. Ragalee Shoe Dept., 70 Whitehall St.

Help Wtd., M-F., E. Agcy. 60-A

PIONEER EMPLOYMENT
SECRETARY
TYPIST
CASHIER
EXP. HOTEL SUPPLY CLK. 5 DA.
214 Grand Theater Bldg.

Teachers Wanted 61

SOC.-SCI., 1st grade; comm.; biology (N. Ga.); 3rd or 4th grade (Fla.); electricity, $275 mo. Southern School Bureau, Watkins Bldg., Decatur, Ga., DE. 7826; DE. 6224 nights.

Situations Wanted—Male 62

PROMOTIONAL-TYPE sales representative, 33, married, own home. Now traveling Virginia to Florida. Wide cultural and business background. Want full or part-time line, commission basis only. Now making $15,000 annually. Call DEarborn 9562 before Sunday evening.

POSITION as manager or controller wanted with local concern. Age 40, married, employed out-of-town. $7,000 year. Highest credentials and references. C. A., 40, Journal-Constitution.

DEPENDABLE young man 26, police experience, desires work. Available after 5 p. m. and all day Saturdays and Sundays. Sgt. Hicks, CYpress 3611, extension 208.

VETERAN, 28 years of age, desires mechanical drafting position. College graduate. Available immediately. F. A., 88, Journal-Constitution.

FOR EXPERIENCED Bookkeeper or office manager. Call EMerson 3924.

Sit. Wtd., Male, E. Agcy. 62-A

COLLEGE GRAD., with Lab. training, available for industrial work.
Medical Placement, AT. 8232

Situations Wanted—Female 63

OFFICE MGR., industrial management; good knowledge accounting; personnel in priv. indust., defense and govt. Top refers. Information held confidential. Salary open. C. A., 29, Journal-Constitution.

CLERK-TYPIST, or receptionist, in vicinity of East Point, College Park or Hapeville. Some college background and clerical experience. CAlhoun 4147.

UNIVERSITY graduate. Age 26. Attractive, refined widow desires permanent position with a future. Can travel. D. L., 40, Journal-Constitution.

SECRETARY—Experienced in shorthand and general office work, minimum salary $250 per month. Phone DE. 7771 or EV. 2316.

TYPING done at home. Mailing list, contracts, correspondence. Prompt delivery. LAmar 4958. Clark.

TYPING done at home; addressing, filling in stencils cut, mimeographing. CRescent 5970.

GEN'L. ledger bkkpr., typist. 12 yrs. exp. Desires change. After 6:30. EM. 1054.

BOOKKEEPING, payrolls, typing, addressing done at home. CRescent 7135.

REFINED Practical Nurse, hospital training. Good references. DE. 9569.

NURSE—Experienced any type invalid. Day or night duty. MAin 9575.

COMPANION or practical nurse. Age 47; drive car. FRanklin 2407.

Sit. Wtd. F'male E. Agcy. 63-A

CAPABLE practical nurse available for convalescent patient. Would make good companion. Drives car. References.
Medical Placement, AT. 8232

FOR trained, practical or companion nurses, all types duty, home or hospital. Call Atlanta Nursing Service, HE. 5598.

Help Wanted—Male (Col.) 64

Super Service Station
PORTERS AND TIRE AND BATTERY MEN
NEEDED for full-time work. 40-hr. week, with employe benefits. Apply
RETAIL PERSONNEL DEPT.
SEARS, ROEBUCK & CO.
675 Ponce de Leon Ave., N. E.

LABORERS NOT AFRAID OF WORK, TO LEARN SEMISKILLED AND SKILLED JOBS. INSIDE WORK. CHANCE FOR ADVANCEMENT. SOUTHERN WIRE & IRON WORKS, 441 MEMORIAL DR., S. E.

20 CURB BOYS
DAY OR NIGHT, good tips. See chef before 11 a. m. or after 3 p. m. The Varsity, 61 North Avenue, N. W.

PORTER for ladies' ready-to-wear store. Must be experienced. Do not apply unless qualified and have good references. California Shops, 10 Broad St., N. W.

NIGHT BUS BOYS
HOURS, 5 to 1:30. Good pay. Apply THE VARSITY, 61 North Ave., N. W.

SETTLED man to chauffeur, cook and keep house for single man. Must live on place. Have references. Excellent wages. CHerokee 7145 after 7 p. m.

BUS BOYS (2) good job, good pay. See Mr. Yeoman, Camellia Gardens, 10:30 a. m. or 3 p. m., 1851 P'tree Rd.

WANTED—Men for wholesale milk route strikers. See Mr. Clark at Southern Dairies, Inc., 593 Glen Iris Dr. Northeast.

WANTED—Lumber handlers, 88 cents per hour. Apply Southern Wood Preserving Co., 411 Connally Dr., East Point.

WANTED—Service station porter, 6 p. m. to 10 p. m., 6 nights week. Must be experienced. $18. DEarborn 9276.

MAN to help run combination cafe and pool room. Must be a cook. References. Call EXchange 2310 after 6 p. m.

EXPERIENCED PORTER and elevator operator, 5½-day wk. Starting salary $25. Apply 79 P'tree, N. E.

WANTED—Night dishwasher that can do grill work. Good salary. Call WA. 7699.

WANTED—Exp. wash man. Flowers Laundry. WA. 5844, ask for Mr. Dickey.

EXPERIENCED WAITERS. THE POINT, PERSHING HOTEL.

MEAT CUTTER with refs. wanted. Call HE. 2617-W after 8 p. m.

Employment Agcy.—Male 64-A

SERVICE Station porters. We have good jobs open today. HE. 5723.

Help Wtd.—Female (Col.) 65

EXPERIENCED maid, sleep in 2 nights. Good salary and working conditions. Health card. 1032 Wildwood Road, northeast, Noble bus to Rock Springs Road.

WANTED—Exp. laundry, shirt and wearing apparel press operators. Apply in person. Snow's Laundry, 711 S. Main St., East Point.

Help Wtd.—Female (Col.) 65

SHIRT OPERATORS
EXPERIENCED or we will train you. New air machines. Apply at plant office.
Parker's Sno White Laundry
584 Edgewood Ave.

COOK-MAID—Thoroughly experienced. 5½ days, no Sundays. Stay one night. No babies. Health card and references. EMerson 1928.

WANTED — Nurse-maid, 5½ days week; no Sundays; hours, 9-6:30; health card and references, $20. CRescent 6680.

DISHWASHER—6 a. m.-3:30 p. m. Off Saturdays. Meals. $25 week. Junior's, 134 North Ave., N. W.

EXPERIENCED restaurant cook. Hours 2 p. m. to 12. Spring St. Inn, 1142 Spring St., N. W. AT. 9230.

EXPERIENCED NURSE-MAID, over 25. Health card. 5½ days, 9 to 7. Sleep in 2 nights. VErnon 0574.

EXPERIENCED maid; no children; $20. 861 Durant Place, Northeast, between 7th and 8th Streets.

EXPERIENCED checker with references. See Milton Hall, Cleanwell Cleaners, 605 Edgewood Ave.

Employment Agcy.—F'mle 65-A

STEAM TABLE COOK, refs $37 wk.
PASTRY COOK, refs. ....35 wk.
BUS GIRL, exp., neat ....18 wk.
HOTEL & REST. EMP. AGENCY 44½ Marietta St., Room 229

NURSES—Trained, pract. male and domestic help. We deliver. HE. 5723.

DOMESTIC HELP. AL. 8487 (Operated by white), 9 to 4, hrs.

MAIDS and COOKS. We have good jobs for you now. HE. 5598.

Help Wtd.—M. & F. (Col.) 66

COOK wanted, must have references. Also dishwashers. Apply Jim's Cafe, 117 Luckie St.

WOOL presser. Murphy Cleaners, 208 S. Main St., College Pk. CA. 2146.

Help Wtd. M&F. E. Agcy. 66-A

MANAGER CHEF, colored rest.; cook, all round; silk spotter, elevator opr., and housemen, club; locker rm. man, club.
C. & S. EMPLOYMENT EXCH. 75½ Hunter St., S. W.

PIONEER EMPLOYMENT
BROILER COOK, bus boys, truck drivers, house man stay on.
214 GRAND THEATER BLDG.

CALL US for porters, maids, waitresses, chauffeurs, truck drivers, any type of work. 231 Auburn, N. E., AL. 8176.

BETTER JOBS—Competent help, all types. H-M Employment. 837½ Hunter St., N. W. AM. 2848.

Sit. Wtd.—Female (Col.) 68

MAID wants 5-day week job. $20 week. CYpress 1069.

Sit. Wtd., F'mle, E. Agcy. 68-A

FOR exp. domestic help, pract. male nurses. HE. 5725. We deliver.

FINANCIAL

Business Opportunities 70

A FURNITURE STORE. Excellent reputation. Established ten years. Northside location.
IT WILL take about $40,000 to buy the stock at inventory. It is "as clean as a hound's tooth." It would cost about 20% more to buy the same merchandise today.
LONG lease at fair rental to the right businessman.
EXCLUSIVE. Will co-operate with brokers.
SAMUEL ROTHBERG REALTOR
575 Peachtree St., N. E.
VE. 0706

DELAND, FLA. RESTAURANT
FINE bus. worth $20,000 take $15,000. Quick sale. Terms.
INVESTMENT IN DISTRIBUTING
BIG profits. Requires $6,000.
PARTS FACTORY, ATLANTA
ALWAYS busy, popular item, very profitable. Investment, $40,000.
FURNITURE MFG., N. GA.
FINEST equipment and product. Make anything. Plenty labor. Ideal for young man. Always profitable, $42,500.
Col. Geo. Dieter, CR. 8293
P. O. Box 5093, Atlanta

TODAY'S SPECIAL SALE OR TRADE
MOTEL—8 units and grill, room for 12 more units. Located on U. S. Highway 41, 8 miles south of Hapeville. DON'T MISS THIS BARGAIN. LA. 0436.
Williamson & Ragsdale
Brokers 25 Houston St., N. E.

BEAUTY PARLOR
I HAVE 2 good ones, one for $1,750, terms; the other $5,000, terms. Both are doing good business, have excellent fixtures, are very cozy with the best locations.
LA. 0436 NICK

FOR SALE—Retail poultry and fish market. Located on Southside Atlanta. New modern equipment. A good opportunity for right man. Will sell at a bargain. Terms can be arranged if desired. Call Mr. Hembree, CYpress 9860, days; ALpine 6784 nights.

CHILDREN'S department for lease in fine woman's specialty shop. Doing very large volume. 100% location in important North Carolina city. Excellent proposition. Good floor and window space. A. L., 282, Journal-Constitution.

COMPLETE LAUNDRY—Now in operation. Enough equipment to handle $2,000 weekly volume. Must be moved from location. List of equipment sent on request. This is a bargain at $7,000. Box 52, Station A, Atlanta, Ga.

FOR SALE—The H & W Cafeteria in Gainesville, Ga. Seating capacity 125. Doing good business. The only cafeteria in town. Reason selling, other business interests. Call 713 or 678 Gainesville or see at 224 S. Bradford St.

GROCERY - SERVICE STATION - GARAGE in Atlanta. Gross $2,500 last mo. Will double in 30 days. Best location. Good reason for selling. See Sunday, make offer. No brokers. S. M., 69, Journal-Constitution.

FOR SALE—Good service station in northeast section, doing over 15,000 gallons per month. Owner has other interests. For appointment, call EM. 5971; nights and Sunday, CR. 2516.

GROCERIES and meats. Coll. Pk. Mostly cash busi. Neighborhood store. Stock and fixtures, $5,250. FA. 1281; CA. 9764.
J. H. Croley, Bkr., Coll. Pk.

BUYING OR SELLING
DEAL only with people of known responsibility. West End Business Brokers, 607½ Lee St. (over Medlock's Pharmacy). AM. 8332.

ONCE IN A LIFETIME OPPORTUNITY. First-class grocery and meat market. No competition. Low overhead. Good lease. Owner. MAin 3978, or Dixie 9158.

SHOE repair shop for sale. Wonderful location. Owner retiring. Write or call. Terms can be arranged. 333 Cotton Ave., Macon, Ga. Phone 9591. L. S. Belos.

WONDERFUL OPPORTUNITY
OWNERS death forces sale of candy plant. Grade A, low overhead. $2,950. VErnon 3035.

RESTAURANT-DRIVE-IN—One of nicest in Atlanta. Good business. ½ interest to party who can operate. $4,200. D. B., 15, Journal-Constitution.

NICE grocery store. Good business. 5-room and bath living quarters connecting. 6-room garage apartment. Reasonable price. Owner, Dixie 2137.

GROCERY STORE-MARKET
IN N. W. section, average $1,000 to $1,100 weekly. No credit. Cash and terms. AM. 8332; RA. 8331.

Small Restaurant
IN DECATUR. Owner has other interest. Good bus. 2 can operate. Cash and terms. AM. 8332, RA. 8331.

DRUG SUNDRIES—Fast growing northside section. Doctor says sacrifice at once. Modern store. Call EX. 4771 only if you mean business.

GULF Service Station. Will sell for inventory. Approximately $1,200. Good location. Cent-a-gallon rent. Owner, LAmar 9634 or Dixie 1679.

SERVICE STATION—15,000 gallons, good washing, polishing, greasing and accessories. Main highway. Ridley, CY. 4464; Res., RA. 5669.

CENTRAL downtown location specialized business, unlimited possibilities. $5,000 will handle. A. L., 119, Journal-Constitution.

RESTAURANT doing good business. Nice equipment. 2 can operate. Small down payment. Drum, CY. 4464; Res., AM. 7950.

HAVE small grill-grocery. Ideal for couple. Good income. $2,500 cash. If interested, write E. S., 93, Constitution-Journal.

TOURIST COURT for sale. Ten units, lovely living quarters, dining room and grill. Reasonable. Phone Macon, Ga., 9658.

GROCERY STORE, modern, all cash business. 75% colored trade. Cash and terms. Drum, CY. 4464; res., AM. 7950.

CAFE—$500 cash, balance $50 month. Good, bus. with living quarters adjoining. Holland, WA. 9795; Res., VE. 5257.

CAFETERIA PARTNER WANTED
BEST N. S. loc., will sell ½ int. for $4,250 with $2,000 cash. LA. 4783.

GROCERY, meats $850 weekly sales, all colored, low overhead. $4,350. RA. 0629; RA. 2401. Davis.

MODERN GRILL—Owner ill. Will sacrifice to a responsible operator. A-1 location. MA. 5777.

CAFE, BEER, WINE—$1,250 cash, monthly notes. Holland, WA. 9795; Res. VE. 5257.

GROCERY AND MARKET—All colored trade. Owner going to Army. Call AL. 9266.

SMALL restaurant, corner lot. Good business. 636 North Main St. East Point.

GULF service station, good northeast location, Buford Highway. CRescent 9452.

Business Opportunities 70

TO SELL YOUR BUSINESS CY. 4464; Res. AM. 7950—DRUM.

RALPH BOYD & CO.
Broker, 821 Candler Bldg., AL. 2219

HOTELS BOUGHT, SOLD, LEASED
BARFIELD BROS. WA. 5095

TOURIST court, priced right. CH. 2168 Wade Browne, Bkr., 316 P'tree Ave.

GROCERY business, good location, DEarborn 9310 or Clarkston 7039.

FOR SALE—Retail milk route. Diamond T truck. RAymond 0989.

SELF-SERVICE grocery. $6,100 cash. Payton, WA. 2650, AT. 3400.

RESTAURANT—Near bus station. Beer. AT. 9521. Terms.

Business Opp. Wanted 71

NEED more listings of sound businesses. Have 3 prospects with funds. Atlanta territory.
Buy or Selling, Call
Col. Geo. Dieter, CR. 8293
P. O. Box 5093, Atlanta

HAVE BUYERS FOR YOUR BUSINESS, LARGE OR SMALL. RIDLEY, CY. 4464; RES., RA. 5669.

Money to Loan 72

A COMPLETE LOAN SERVICE AT NORTH AMERICAN LOAN & THRIFT
YOU can borrow $50 to $1,000 for any good purpose on our Thrift Way Loan Plan that Saves You Money.
INVESTMENTS
INVEST your savings in our Certificates of Investment that pay 3% per annum and can be converted to cash at any time.
NIGHT SERVICE
From 5 p. m. to 11 p. m. on weekdays. From 7 a. m. to 11 p. m. on week ends. Telephone CYpress 4649
TELL us how much you can use. Pick up the money the next day at the office you prefer.
During the Day, call the individual office.
NORTH AMERICAN LOAN & THRIFT
3½ EDGEWOOD CY. 2571
32 BROAD ST., S. W. CY. 1621
139½ SYCAMORE (Dec.) CR. 3884

CASH LOANS UP TO $2,500
OUR SERVICE HAS BEEN STREAMLINED
to offer you faster . . . friendlier service . . . for Spring Shopping . . . home or auto repairs . . . or any worthwhile purpose.
When you need money come to Mutual
LOANS UP TO $2,500
MUTUAL Finance & Acceptance Corp.
Sims Bldg., 12 Auburn Ave., N. E.
Opposite Atlanta Title Co.
Tel. CYpress 0422

AUTO LOANS
1st and 2nd MORTGAGES ANY MAKE OR MODEL
EASY-PAYMENT PLAN
$100 REPAYS $ 8.50 PER MO.
$250 REPAYS $18.00 PER MO.
$350 REPAYS $25.00 PER MO.
$450 REPAYS $31.00 PER MO.
OTHER AMOUNTS IN PROPORTION
REFINANCING
ARE your present payments too high? We may be able to reduce them $10-$20-$30 or more per month. Come in. See what can be done for you.
ALSO FURNITURE LOANS
DELTA LOAN CORP.
332 Whitehall St., S. W. (AT SPRING ST.)
"PARK FREE ON OUR LOT"
ED. GLASER, MGR. AL. 0795

MONEY FOR RENT
SEE OR CALL
ASSOCIATES
$25—$1,000 or More
Reasonable Terms—Friendly Service
ASSOCIATES LOAN CO.
IN ATLANTA
1044 W. Peachtree St., N. W.
Telephone: VE. 9671
IN MACON: 208 Bibb Building Cherry & Broadway

IMMEDIATE ACTION
Get $25 to $500 TODAY
IN RECORD TIME FOR INCOME TAXES EASTER EXPENSES—CURRENT NEEDS!
SEABOARD Finance Company
12 Pryor St., S. W. WA. 5771

EMERGENCY LOANS $50 TO $2,500
WE SPECIALIZE IN QUICK SIGNATURE LOANS
Local Loan & Thrift Corp.
72 Forsyth St., N. W. AL. 7631

National Finance Co.
LOANS $5 TO $50 IN A JIFFY
312 Peters Bldg., WA. 5212

LOANS $10 TO $2,000
COMMUNITY LOAN & INVEST. CO.
218 Grant Bldg. WA. 2046
Three Other Atlanta Offices

WELFARE FINANCE CO.
341 Spring St., N. W. LA. 0221
DRIVE-IN PARKING

QUICK auto loans, front-door parking at Midland Finance, 214 Spring St., N. W.

TRI-CITY LOAN CO.—AUTO LOANS 805 S. Main St. East Point, Ga.

EVERY purpose loans, FULTON LOAN & THRIFT CO., 245 P'tree Arcade.

UNIVERSAL AUTO FINANCE CO. 197 Spring St. LA. 0681

Loans on Real Estate 75

QUICK CASH
I WILL BUY YOUR 2ND AND 1ST MORTGAGE REAL ESTATE NOTES. MR. PEEVY, CH. 1225.

FUNDS AVAILABLE
FIRST AND SECOND MORTGAGES. EMPIRE RLTY. & MORTGAGE CO. 354 PEACHTREE ST. MA. 6000

REFINANCE, buy, repair, consolidate debts. Free estimates. Standard Fed. Savings & Loan Assn., Grant Bldg. 48 Broad St., N. W., MA. 6619.

IMMEDIATE answer on all applications on R. E. LOANS, most reas. Rates easy. GEO. A. CAMPBELL, MAIN 6938, 802 GRANT BLDG.

REAL ESTATE notes purchased, 1st or 2d mtg., highest price paid. Geo. T. Northen, 328-9 Grant Bl. LA. 5486.

GI-FHA CONVENTIONAL LOANS JEFFERSON MORTGAGE CORP. 1110 Standard Bldg. WA. 0814

FIRST AND SECOND mortg. loans improved properties Fulton-DeKalb. E. A. Haas, 22 Marietta. WA. 3901.

LOANS, subacreage, improved lots, quick action. WA. 0627. Ralph B. Martin Co.

LIVESTOCK-POULTRY

Livestock

FOR SALE—Twenty Holstein heifers, fresh or springers, 1,000 to 1,400 pounds, bred to milk. Priced right. See them any day except Saturday on Highway 141, four miles from Norcross. Joe Scroggs, Mgr., Summerour Seed Farm, Norcross, Ga. Phone 2304.

TWO CATTLE SALES WEEKLY TUESDAYS AND THURSDAYS
RAGSDALE-LAWHON COMM. CO. NATIONAL STOCKYARDS. Atlanta

FOR top quality dairy cows call DAN AUSTIN JR., DE. 4976.

NUBIAN milk goat, fresh. Dial 21-6977.

Poultry

IF YOU WANT good chicks at the most reasonable prices, remember Georgia State Hatchery. Come in or write for circular.
GEORGIA STATE HATCHERY
128 Forsyth St., S. W.
Atlanta, Ga. WA. 7114

BEAT THE HIGH MEAT PRICES by raising your own chicks. New Hampshire Reds, Barred Rocks, White Rocks, S. C. Reds, Crossed and White Leghorns. Quality chicks, priced right.
BLUE RIBBON HATCHERY
215 Forsyth St. MA. 1271

SOUTHEASTERN HATCHERIES
139 Forsyth St., S. W., Atlanta, Ga. MAin 1152
All Popular Breeds of Chicks
Broiler Chicks — Poultry Supplies

STEP up your profits with Durr's chicks. New circular free. Write to Durr-Schaffner Hatchery, Box C. 209 Peters St., S. W., Atlanta, Ga.

Dogs and Puppies

COLLIES, shepherds, scotties, $20 up. Pekingese, German shepherd (police), toy, rat, fox terriers, wirehairs, cockers, spitz. DE. 0392. 466 Ridgecrest Road.

PUPPIES—Beautiful, rugged, Northern collies, chows, toy-terriers, others. Puphouse, 305 W. Peachtree. LA. 3348.

AKC-REGISTERED collie, sable and white. Four months old. Champion stock. CHerokee 3161.

COCKER pups. Registered and healthy males and females, all colors. $30. Stud service. CYpress 4212.

BEAUTIFUL AKC registered collie female, 8 months old. Champion sired. 21-7283.

BEAUTIFUL black male registered cocker, 20 months old, $25. Fairfax 2754.

COCKERS—Fine Stockdale pups, long ears, heavy coats. Stud service. RA. 4992.

PUPPIES. For home pets. Reasonable. Puppytown, 149 Forsyth St. AL. 0411.

Dogs and Puppies

2 IRISH setters, 3 months old. AKC Registered. HEmlock 6428-M.

Feed and Supplies

DOG FEED, supplies. Hastings' Kennel Shops. 93 Forsyth St., S. W.; 434 Marietta St., N. W. WA. 9464.

BABY CHIX AND PRATT'S FEEDS COTTONGIM SEED CO., 97 BROAD

MISCELLANEOUS—

For Sale—Miscellaneous 82

CLOSE-OUT SALE
FUR COATS
FOR BALANCE DUE ON ACCOUNTS
RED FOX JACKET.......$29.45
SILVER FOX JACKET.......$27.80
LEOPARD LAPIN, ¾ COAT.$89.00
CHINA MINK CONEY COAT.$47.00
SABLE-DYED CONEY COAT.$39.00
PERSIAN PAW COAT......$87.00
OVER A HUNDRED other sample coats to choose from.
MUST SELL
REGARDLESS OF PRICE
MATHER BROS. ANNEX
85 BROAD ST., NEAR HUNTER

PLUMBING CLEARANCE
WATER HEATER, gas, side arm $11.95
WASH BASINS, 18x20 ....$8.50
FLOOR Furnaces, Auto., 45,000 B.T.U., reg. $79.50, butane $52.50
Plastic for sink and counter tops, reg. 95c sq. ft. ....50c sq. ft.
Wall Cabinets, odd lot, metal and wood, from $7.95
Medicine Cab., metal, from $3.95
ALL above new, but shop worn, scratched or slightly damaged.
BUILDERS HARDWARE CO.
162 Decatur St. MA. 9814

FACTORY SECONDS—USED
PLUMBING FIXTURES
USED PIPE—APPLIANCES
CUT TO LENGTHS & THREADED
KITCHEN SINKS—STEEL CABINETS—
TOILETS—WASH BASINS—TUBS
COMPLETE BATH SETS $85
COMPARE OUR PRICES
BARGAIN SHED
268 DECATUR ST. AL. 8755

Launderall Automatic Washer (used) Special $99.95
Kenmore Washer (used), Special $75.00
Firestone Washer (used) Special $99.95
Emerson Table Model TV, 10-in. tube Special $99.95
HIGH'S
Whitehall at Hunter WA. 8681

90 LB. SLATE ROOFING
$2.60 PER ROLL
BRICK SIDING $3.75 PER SQ.
210-Lb. Shingles $5.95 Per Square
PAINT $1.95 PER GALLON
SASH, DOORS, PLUMBING
JACOB'S SALES CO.
WA. 2876 45 Decatur St. WA. 9538

GOOD, SEASONED OAK FENCE POSTS
4x4, 6 ft. 65c
4x4, 7 ft. 75c
4x4, 8 ft. 85c
Williams Bros. Lumber Co.
934 Glenwood Ave., S. E. DI. 4661

R. C. ALLEN 10 column electric adding machine, 2 practically new Grey Royal typewriters, executive desk and swivel chair, bookkeeping desk, cutting tables, miscellaneous shelving, tables and partitions. Substantial savings. 151 Pryor St., S. W., 5th floor, or phone Mr. Goldberg, LA. 2661.

KITCHEN cabinets. Several sizes, bases and wall units. Also sink tops and counter tops. These are seconds and are good values at low prices. Also linoleums. See Mr. Englett weeks days till 5 p. m. Sat. till noon. Del-Mar Cabinet Co., Inc., 2865 Gordon Rd., S. W., near Adamsville.

STABLE COMPOST
$4 PER TON delivered in Atlanta area in quantities of 3 tons or more, or $1 per bag at barn. Ragsdale-Lawhon Comm. HE. 7635.

NEW TELEVISION
CHEAP FOR CASH
MAULDIN RADIO, 646 BLVD., N. E.

BOAT PLYWOOD, 14, 16-ft. lengths
PLYWOOD — ALL KINDS
WILLINGHAM LUMBER CO.
2114 Piedmont Rd. VE. 5357

RCA 16mm projector and sound equipment. Large model, number 201. Best type. In excellent condition. Price $250. CRescent 3303, after 6 p. m.

GAS RANGES—$89.95 to $432. Choose from 5 nat'l brands. Hurry! Save tax! Atlanta Gas Equip. Co., 126 Whiteway, E. Pt. CA. 2188.

NEW and used bath sets, sinks, lavs. New water heaters, toilets, showers. We buy used plbg. Superior Plbg., 463 Peachtree. VE. 1689.

BRUNSWICK Anniversary model, regulation size pool table with complete equipment, used in private home. DEarborn 3179.

$399.95 SYLVANIA TV comb. $249.95
Gate City Furn. 163 Whitehall

MOSLER SAFES. Delivery from Atlanta Stock. HORNE DESK & FIXTURE CO., 57 Pryor St., N. E. WA. 1463.

CASH registers bought, sold, repaired. Adding machines, new and used. H. B. Nash, Inc., 90 S. Pryor, MA. 1742.

PHILLIPS SEWING MACHINE CO.
RENT, SELL, REPAIR, BUY
154 Whitehall, S. W. WA. 9635

WE'LL trade you something you want for something you don't want.
HOME FOLKS STORE, CH. 3125

RESTAURANT equipment of all kinds. Fixture Sales Co. New location, 321 Edgewood, S. E. WA. 2469.

BARTELL'S ARMY STORE, TENTS, COTS, TARPAULINS, SADDLES. 97 S. PRYOR, AL. 0377.

30-GALLON gas water heater, good condition, $30. 2876 Lenox Rd., N. E. CHerokee 3693.

BOOTHS
4 DOUBLE $15 ea.; 4 single, $7.50 ea. CA. 4131.

30-GALLON electric water heater, $45. Electric drink box, $85. FAirfax 2644. FAirfax 4428.

FREE fire wood blocks. You pick up. Campbell Coal Co., 500 Amsterdam Ave., N. E.

RESTAURANT supplies. Complete equipment; private party. Reasonable. DIxie 3194.

NEW-USED fixtures. Hotel and Rest. Supply Co., 382 P'tree. WA. 7451.

1 TEN-TON heavy duty Howe scale. See at 927 Wylie St. or call MA. 1107.

WHITE hand made crocheted bedspread, wagon wheel design. MAin 3805.

PINK building rock; rock and cement work; oak fence posts. ALpine 2363.

LARGE used sash; also 1 oil furnace. 612 North Ave., N. W. MA. 1107.

RAILROAD SALVAGE
Buys, sells, miscl. MA. 2741

FOR QUICK service on all photographic supplies, call Frye's Foto Shop.

SEWING MCH. rented, repaired. Elec. motors installed. RA. 2597.

SEE the new Singer vacuum cleaner at your Singer Sewing Center.

INVALID wheel chair. Good condition. $50. CRescent 2743.

SET of new golf clubs and bag, $50. CAlhoun 4074.

TILE—asphalt, plastic or rubber. DEarborn 3118.

Household Goods 83

NEW FURNITURE BARGAINS
VALUES WORTH INVESTIGATING
$3.95 Food Choppers ....$ 1.95
$4.95 Metal Stools with back.. 2.45
7-way Floor Lamps 7.95
9x12 Felt Base Rugs 6.95
Metal Porch Chairs 4.95
4-drawer Unfinished Chest.... 13.95
3-section Wall Cabinets 16.95
Fine Baby Bed and Mattress.... 29.50
Roll-a-way Beds and Mattress.. 27.50
10-pc. Bedroom Suite 98.50
10-pc. Sofa Bed Suite 109.50
5-pc. Enamel Breakfast Suite.. 34.50
RECONDITIONED FURNITURE
Good Sofa Beds $29.50
Table Top Gas Range 49.50
Westinghouse Electric Range .. 49.50
Double-door Utility Cabinets.... 9.95
COMPLETE HOUSEHOLD FURNISHINGS AND APPLIANCES
CASH OR TERMS
COMFORT FURN. CO.
350 WHITEHALL WA. 7789

FAMOUS REFRIGERATORS
RECONDITIONED BY
RICH'S
EXCELLENT VALUES ... YOUR CHANCE TO OWN A FAMOUS-MAKE REFRIGERATOR IN PERFECT WORKING ORDER AT A VERY LOW PRICE AND ON RICH'S LIBERAL TERMS. CABINETS ARE THOROUGHLY CLEANED AND REFINISHED AND THE MECHANISMS ARE COMPLETELY OVERHAULED BY RICH'S TRAINED WORKMEN. GUARANTEED FOR 90 DAYS.
RICH'S APPLIANCES
Street Floor Store for Homes

HARDWICK gas stove, like new, $60; Magic Chef range, $90; 7-foot Philco refrigerator, new unit, $100; maple dinette table, 4 chairs, $35; kitchen cabinet, $35; walnut drop-leaf table, 6 chairs, $50; large 4-drawer mahogany chest, like new, $50; Hollywood bed, box springs, innerspring mattress, $40; 3-mirror vanity, $20; sofabed, $20. All like new. CRescent 2355.

WONDERFUL VALUES
USED electric ranges, refrigerators and home laundry equipment. Reconditioned, guaranteed. Terms. GEORGIA POWER, 83 ALABAMA STREET (between Whitehall and Pryor). WA. 6121.

Large Cash Discounts
3 FLOORS new furniture—Gas stoves, nice lamps, innerspring mattresses, chrome dinettes, 30 bedroom suites, living room suites, 9x12 linoleum rugs, $5.95 up. Also good used furniture. Modern Stor. & Furn. Co., 205 Whitehall

LOOK—LOOK—LOOK
REFRIGERATORS and electric ranges. Drastic price reductions on popular makes. Get them while they last. LA VISTA HDW. & APPL. CO. 2301 Buford Hwy. at Lindbergh Dr. EX. 2062. Open eves. till 9 p. m.

SELLING OUT complete stock new furniture, below factory price, 4 mahog. dining rm. suites; 10-bedrm. suites; 6 sofas; end tables; lamps; sewing machine. Podhouser Co., AT. 1074.

Household Goods 83

EXTRA long trade-in on new General Electric or Servel refrigerators now. Must have several used ones at once. See us before you trade. Pat Murphey, Inc., VE. 9688.

HOOVER SPECIALS—Rebuilt by Hoover Factory, 1 year guarantee, $34.95. Also NEW Frigidaires, elect. and gas ranges, Water Heaters, Maytag, Speed Queen Washers and Television. Immediate del. RHODES FURNITURE CO., P'tree at Harris. WA. 7101.

DINING ROOM SUITE, $149.95. BABY BEDS, CHESTS, CHAIRS. KITCHEN CABINET—$39.95. LIBERAL cash discounts on new furniture—Easy Terms.
ATLANTA FURNITURE CO.
152 Whitehall St., S. W., WA. 9293

YOUNGSTOWN KITCHENS
DEAN MARTIN APPL.
517 Ponce de Leon AT. 2114

GOING OUT BUSINESS—Large stock furniture, electric refrigerators, gas and coal stoves, heaters, paint and accessories, office fixtures, etc. Consumers, merchants, this is your chance. Cash, terms. GEORGIA AVE. FURNITURE CO., 203 Georgia Avenue, cor. Connally.

STORE OVERSTOCKED
BARGAINS in new and used furn. Pay cash and save 50%.
DEMAY TRANSFER & STOR. CO.
652 Pryor St., S. W. WA. 5436

Singer Portables—$32.50
5-yr. guarantee
FREE HOME DEMONSTRATIONS
AMERICAN SEWING MACHINE CO.
96 Broad St. S. W. CY. 7754

MAGIC Chef apt.-size gas range, G.E. de luxe refrigerator, both perfect condition. Both for $140.
EUBANKS APPLIANCE
604 N. Main St., E. Point. CA. 8824

GLASS front bookcase and china cabinet, 4-piece fiber porch set, Breakfast table and chairs, Mahogany desk and chair, buffet, rocker, 9x12 rug, 4x6 rug. Call after 6 p. m. CHerokee 1935.

BABY BUTLER
Safety Chair . . . Feeding Table
Reduced Price HEmlock 4204-J

9x12 rug, new, special....$29.95
Table Top Oil Stove $59.95
Bedroom Suite $57.95
SOUTHERN SALES CO. CY. 1237

ELECTRIC RANGES
WESTINGHOUSE ranges, used, but in perfect condition, $40 each. DE. 1387.

MAYTAG AUTOMATIC
MAYTAG SALES & SERVICE
938 Gordon St., S. W., AM. 0821

4-PIECE bedrm. suite $49.50
DINETTE SUITES $12.50
LITTLE FIVE POINTS FURN. CO.
437 Seminole Ave., N. E. AL. 8943

UP TO $100 allowance on your old washer on new Bendix, Maytag, Easy, G. E.
Bob Shelley, 273 P'tree. CY. 6311

FRIGIDAIRE refrigerator in perfect condition. $75. Terms if desired.
ADVANCED REFRIGERATION, Inc.
394 Spring St., N. W., WA. 9661

THREE-PIECE mahogany living room suite. Good condition, with two sets of slip covers. Originally $750, sacrifice $100. 671 Forrest Road, Northeast.

AUTOMATIC washing machine, like new, less than half price. Electric console sewing machine, $42.50. 556 Pierce Avenue, N. W., just off Bankhead.

BUY quality furniture and rugs. Savings to 50% through our factory buying. Open until 9. DOGWOOD FURN. STORES, 262 P'tree, AL. 8592.

DE LUXE BENDIX WASHER..$85
EMERSON 4809

RUSTIC pine corner cab., pine table and benches, old walnut dresser, cedar wardrobe, other values at Cooper Furn., 171 W'hall. MA. 0440.

CARPETS AND RUGS
LET floor covering specialists handle your rug and carpet needs. Rabern-Nash Co., CRescent 6436.

QUICK SALE, cheap. Slightly used baby bed, mattress, wardrobe chest, end tables, lamps, utility cabinet, chrome kitchen set. DIxie 5420.

WESTINGHOUSE refrigerator, Servel refrigerator, Hardwick gas range, Westinghouse electric range. Reasonable. EXchange 2487.

LIKE NEW—Walnut panel baby bed and mattress with adjustable springs. Also bassinet and pad. $20. Stone Mt. 6093.

NEW and used sewing machines, repairs and parts, all makes. EX. 3250. Jones Sewing Serv. 3178 P'tree Rd.

NEW Furniture, 40 to 50% off for cash. Ample storage facilities. BILL BOSTWICK, LAmar 2606, AT. 1550.

ATTENTION, DEALERS: Closing out. Used furniture dept., real bargains. SOUTHERN FURN., 165 Whitehall

Singer Rebuilt Portable, $31.95
EX. 5769 Dealer

BUY BEFORE NEW TAX—1951 Refrigerators and Freezers, "DOGWOOD SAVES YOU MONEY." AL. 8592.

PHILCO refrigerator; 7½-cu. ft. Excellent condition. Warranty still good. EVergreen 1105 after 7 p. m.

SAVE UP TO ½ on new furniture. Let us prove this, Mr. Glenn. SOUTHERN FURN., 165 Whitehall.

THOR automagic washer, new, still crated, $180. Cost $224.50. Also new Admiral refrigerator, CA. 1069.

APARTMENT Magic Chef stove; excellent condition, $100 cash. CR. 5679 after 6 p. m. and Saturday.

WALNUT double bed, innerspring mattress and springs. 1953 Piedmont Road, Northeast. HEmlock 3452-M.

MAGIC CHEF ranges, new, never been used. Automatic ovens, swing out broiler. $149.50 each. DE. 1387.

ONE 9-piece walnut dining room suite, good condition, reasonable. 540 Washington Street, Southwest.

SACRIFICE Hotpoint electric stove, light and timer, $85. Stored at 96 Broad Street, Southwest.

BUY BEFORE NEW TAX—New gas and electric ranges. "Dogwood saves you money." ALpine 8592.

BEAUTIFUL mahogany dining room table, 8 chairs and buffet. Reasonably priced. CHerokee 2242.

6-FT. ext. din. table, de luxe Universal gas range, Beautyrest studio couch. P'tree Furn. VE. 2537.

UP TO $100 allowance on new GE refrigerator, freezer or washer. Pat Murphey, Inc., VE. 9688.

GLIDER cushions remade. Cushions of all kinds remade. Call Myers after 5. DEarborn 0774.

MAHOGANY 4-poster bed, spring, vanity, bench. Good condition, $40. EXchange 4218.

NEW furniture 40-50% off. Discount on appliances for cash. Podhouser Co., AT. 1074.

SIMMONS hide-a-bed sofa, Beautyrest mattress, neutral color tapestry, $149. CR. 5196.

5 ROOMS furniture for sale cheap, or will sell separately, 369 Brooks Ave., Northeast.

MAPLE dining suite; still new. Selling at $400. Will sell for $300. HEmlock 5102.

30-GALLON electric water heater, tabletop model, 2 years old, $55. CRescent 1416.

RENT a washing machine. For infor. call LA. 6077. Lakewood Appl. Co., Inc.

ELECTRIC refrigerator $29.95
KIMBOUGH Furn. Mart, WA. 9250

WE SELL and trade furniture. Comfort Furn. Co., 150 Whitehall, WA. 7789.

8.1 NORGE refrigerator, 2 years old. 616 Parkway Dr., Apt. 3. VE. 5934.

14-CU.-FT. FREEZER. Stainless steel top. Excellent condition. Call DE. 4122.

SINGER elect. portable for rent. BERNARD BERGER, LA. 6247, VE. 9042.

NEW GAS STOVE, $69.95 CASH MAULDIN RADIO, 646 BLVD., N. E.

STUDIO couch with covers. 34 inches wide. 3 large bolsters. CRescent 6026.

MOHAWK wool carpet and pad. 9x12. Call EVergreen 2278 after 6:30.

FOREST-green rug, 12x18, Perfect condition, $150. DEarborn 9051.

MAGIC CHEF gas range in excellent condition. $125. EMerson 4234.

MAPLE baby bed with mattress; high chair; stroller. CRescent 2203.

ELECT. ref. 6 cu. ft., $45; Gas range $35. Hardy. CR. 1848.

USED ROPER gas stove, good condition, reasonable. DIxie 3746.

FULL-SIZE Simmons bed springs, mattress, half price. HE. 7493.

BENDIX de luxe washer, excellent condition. $175. VErnon 1747.

SOFA $25; chair $8, slip covers included. RAymond 4473.

NORGE GAS STOVE, 4-BURNER CH. 3218

2 ROLLAWAY Murphy beds. In good condition. ATwood 2683.

GOOD mattress and springs. Reasonably priced. CRescent 4389.

MAGIC CHEF automatic gas range. $18. DEarborn 7511.

Diamonds and Jewelry 84

NO. A-374 HAMILTON WATCH, 34 large blue-white AAA quality diamonds in hand-made all platinum case. Certified valuation $800.
SPECIAL $495
DIAMONDS from Loan Foreclosures and Estate Settlements.
WRITE for free catalog of diamond values.
DIAMONDS sent to banks for inspection at no extra cost or obligation.
Citizens Jlry. & Loan Co.
195 Mitchell St., S. W. WA. 7911

LIQUIDATION
LADY'S DIAMOND RING—Unusually good buy in blazing diamond. Weighing over ¼ carat with two AAA matched diamonds set in yellow gold, fishtail mounting. Would retail for $150.
TO LIQUIDATE $84
JEFFERSON LOAN SOC.
8 Auburn Ave. WA. 4786

LADY'S wedding band and engagement ring set in platinum. Will sacrifice for $175. Also man's wedding band, one-diamond setting. Bargain $100. MAin 5016 after 6 p. m.

DIAMOND cost $300. ½ carat and 4 small stones. Sacrifice, $200. VErnon 1058.

MAN'S diamond ring, one-quarter carat; appraised $225. Sell for $175. FAirfax 2810.

Antiques 86

FURNITURE, bric-a-brac, china lamps. 406 Lawton. Schoen. RA. 6620.

Antiques 86

AUCTION
FRIDAY, MARCH 10, 7:30 P. M.
Atlanta Auction Gallery
893 W. Peachtree D. W. Kichline

A FINE and large collection of gifts in porcelain and silver. Fanny Revson Antiques, 573 Peachtree, N. E. VE. 0122.

DECORATOR'S old heart pine inside shutters, each panel, 47x10", $2. Handicraft, 3147 Peachtree Rd., N. E.

3-DRAWER walnut dresser, marble top, hand-carved pulls. Phone DE. 0519.

FOR BEST antique buys try BEST BARGAIN HOUSE, 490 Whitehall

Stamps 86-A

WANTED—To buy stamp collection or old letters with stamps on them, particularly old Confederate stamps. Raynor Hubbell, Box 873, Griffin, Ga.

Radio, TV Sales & Serv. 88

Used Admiral Comb. TV
RADIO, AM-FM, 3-speed record player. Perfect cond. Will give guarantee. Price to sell at once, $240.50. Originally priced $419.50. East Atlanta Furniture & Appliance Co. 1245 Glenwood Ave., S. E. DI. 3851.

MONEY TALKS
WE have some of the greatest values ever offered in new TV sets. Leading makes. Cash or terms. Adams Sales & Service, 311 E. College Ave., Decatur. DE. 3965.

DUMONT, RCA Victor, Zenith, Philco, Motorola Sales and Service. WA. 5776. BAMES, INC. 60 Broad St., N. W.

UP TO $250 allowance on your old TV on new RCA or Zenith.
Bob Shelley, 273 P'tree, CY. 6311

CROSLEY console radio, 13 tubes; 5 bands. Excellent condition, $50. FAirfax 3810.

12½" SCREEN table model Motorola television, like new. $160. RAymond 1490.

GOOD used television $49.95 up. Pat Murphey, Inc., P'tree at 12th.

GOOD used Philco radio console cabinet at a sacrifice. CRescent 8603.

Musical Merchandise 90

MARCH CLEARANCE
2 SPINETS RETURNED FROM RENT. LARGE DISCOUNT
USED UPRIGHTS
$125, $165, $195, $250
2 BABY GRANDS, USED
½ ORIGINAL PRICE
BASKETTE PIANO CO.
52 PRYOR ST., N. E.
ATLANTA GEORGIA

GRAND PIANOS WANTED
WE will give liberal exchange on new console or spinet, or will purchase. For free estimate.
Call WAlnut 1041
CABLE PIANO CO.
235 Peachtree St., N. E.

PIANOS
SEVERAL refinished grand pianos, excellent condition. Special prices and terms.
LANIER PIANO CO.
64 PRYOR ST., NORTHEAST

PIANOS WANTED
LIBERAL cash for small pianos. Dealers need not reply. Phone or write Lewis Chick, Athens, Ga.

PLAIN case Upright piano. Class A condition, $125. 1220 Eastland Rd., S. E. 1st house off East Confederate, 1 block east of Moreland.

MUST sell at once Spinet piano, mhg. case, 6 mo. old. $540.
H. S. DEAL, 493 E. Ave., MA. 5880

HIGHEST cash prices paid for any musical instrument. Citizens Music Shop. 195 Mitchell. WA. 0043.

WILL sacrifice Checkering baby grand piano. Wheat finish. EXchange 2162.

Machinery and Tools 91

SAWMILL AND EDGER
NEW TURNER roller bearing mill, 3 head blocks, dust chain and 14-ft. carriage. BALL BEARING GANG Edger, with 14-in. saws.
ALSO good used power units.
FARM EQUIPMENT EXCHANGE
10 BRADY AVE., NAT'L STKYDS.
AT. 5716

DEWALT SAWS
STOCK DELIVERY
2-3-5-7½ H. P.
SINGLE OR 3-PHASE
NEW MACHINES
WM. J. REDMOND COMPANY
380 Williams St., N. W. WA. 5823

PORTER CABLE SAWS
FLOOR SANDERS, BELT SANDERS
SALES AND SERVICE
Boice-Crane woodworking machines
Stanley-Carter routers, elec. planes
CUMMING MACHINERY CO.
182 COURTLAND ST. LA. 6684

Skilsaws, Saws, Sanders, Drills
American Machinery Supply Co.
122 Forsyth St., S. W., WA. 5489

AIR compressors, pavem't breakers for rent. AAA Welding Co., AT. 4941.

ALL TYPES of welding equipment for rent. AAA Welding Co., AT. 4941.

Building Materials 92

2-PANEL doors at tremendous savings. Also save on oak flooring, dry lumber.
WILLINGHAM LUMBER CO.
2114 PIEDMONT RD. VE. 5357

NEW inside and outside doors with jambs and casings ....$15.95 up
CONTINENTAL WRECKING CORP.
CA. 0681, 100 E. Cleveland Ave., E. P.

USED building materials, plumbing supplies and fixtures for sale. 490 Whitehall St., S. W. LA. 5742.

SAND—Gravel, crushed stone. Building stone. Prompt delivery. FA. 3459.

NEW sink-dishwasher comb., $168 cash. 786 Ponce de Leon Ave.

Office Eqpt., Typewriters 97

R. C. ALLEN 10 column electric adding machine, 2 practically new Grey Royal typewriters, executive desk and swivel chair, bookkeeping desk, cutting tables, miscellaneous shelving, tables and partitions. Substantial savings. 151 Pryor St., S. W., 5th floor or phone Mr. Goldberg, LA. 2661.

TYPEWRITERS
ADDING MACHINES
SOLD-RENTED—REPAIRED
MINTON-JONES CO. CA. 0633

DICTATION MACHINE—New Webster electronic memory wire recorder. Records and transcribes. Complete, $135. DEarborn 9976.

SLIGHTLY used Dick mimeograph electric slipsheeter. Model 435, with stand. $475. Call LA. 8481 between 9 a. m.-4 p. m.

ADDING machines and typewriters rented, repaired and sold by Durett's. 565 Peachtree, N. E., AT. 3846.

A. B. DICK MIMEOGRAPHS, NEW AND REBUILT. MIMEOGRAPH CO., 318 P'TREE, WA. 1608.

REMINGTON standard typewriter, $30; Royal 18" Sundstrandt adder, reas. Thos. Duffy, WA. 5356.

REMINGTON-Rand electric adding machine. Excellent condition. HEmlock 1600, AMherst 0772.

OFF. mach. sold, bought, rep'd., rented. Deans Co., 25 S. Pryor, MA. 5852.

TYPEWRITERS, rent or repairs. A. E. Luke, 120 Forsyth, S. W., LA. 1396.

Wanted to Buy 101

Used Clothing Buyers
BRING to store, receive 50% more. W A. Adams Bargain Store. 202 Edgewood Ave. AL. 3971.

SELL us your good used furniture and pianos. Call us for appraisal and we will send truck with cash. BASS FURNITURE CO., MA. 5123.

HORNE DESK & FIXTURE CO. pays highest cash prices for used desks, chairs, files, safes and other office equipment. WA. 1463.

We Buy Good Used Furniture
LITTLE FIVE POINTS FURN. CO.
437 Seminole Ave., N. E. AL. 8943

HIGHEST price paid for used store, office and rest. equipment. Murray Fixture Co., 62 Ala. St., S. W. LA. 7280.

WE pay cash for fixtures of all kinds of business. Atlanta Fixture & Sales Co., 104 Pryor St., S. W., MA. 2224.

HIGHEST prices paid for only Singer treadles. Sewing Machines Shop, 167 Whitehall St., S. W., WA. 7919.

FILING CABINET, desk, adding machine, typewriter; from owner. F. C., 59, Journal-Constitution.

WE BUY anything from attic to basement. Mauldin Furniture Co. LA. 0967.

WE buy used furniture. We pay highest prices. CATER FURN. CO., WA. 6254.

TOP PRICES for GOOD used furniture. SEIDEL FURNITURE CO., WA. 3929.

NEED 3 used refrigerators, will trade. Ponce de Leon Appliance, VE. 6735.

WE WANT your used furniture. 813 Bankhead Ave. Furn. Co. HE. 7553.

WANTED—Furniture for 5 rms., small piano. Podhouser Co., AT. 1074.

CASH for good used furniture. O. K. Furniture Store, CYpress 4866.

2 USED sofa beds, 2 gas stoves. Bray Furn. Co. MA. 2557.

GOOD used clothing and shoes. 14 Georgia Ave., S. E.

Moving and Storage 102

SUDDATH'S
SAFE, speedy van ser. N. Y., Miami, N. O., D. C., Tampa, Charlotte, Jax.
IT PAYS TO COMPARE RATES
EXCELLENT storage facilities. Automatic sprinkler. Free estimates.
19 IVY ST., N. E., WA. 6795

CLARK TRANSFER SERVICE
LARGE, small vans. Experienced men, plenty pads. Low rates, storage and local moving. Safe, reliable long distance moving to all 48 states. Try us. Free estimate. LA. 7576.

LOADS, part loads, to, from Ohio, Mass., R. I., Conn., N. Y., Chicago, Phil., Kentucky, Indiana, Wash. and Fla. points. March 1-March 15. WA. 1412.
CONSOLIDATED VAN LINES

LOW RATES moving crating, storage. Modern Transfer Co. CY. 8651

ROOMS AND BOARD—

Boarders Wanted 103

CRESCENT Guest House. P'tree and Eleventh St. Television for guests. Delicious home-cooked meals. Business people and couples. $10.50 week and up. Also single room, lady or gentleman. EM. 2862.

LULLWATER CLUB RESIDENCE
Exclusive—Hi-type business girls
SINGLE or double rooms, semi-private or private baths. References. DE. 0822.

GARAGE APT.—Lovely room for 2 business girls, private entrance and bath, delicious meals, $10.50. 635 Bonaventure Ave., ATwood 7326.

Boarders Wanted 103

44 FOURTEENTH STREET—Chicken every Wednesday. Homemade rolls, delicious meals. Room for businessmen and girls. References required.

DRUID HILLS—On trolley. Lovely room, private bath. For five business girls; also vacancy for three business gentlemen. DEarborn 8358.

1328 PONCE DE LEON AVENUE, NORTHEAST—Attractive and convenient. Vacancies for working people. CRescent 1456.

A GOOD place to live, between the Peachtrees, No. 52 15th Street. Men and women. Cottage in rear. HEmlock 6593.

676 WEST PEACHTREE—Ideal location. Business people, students. Real home cooking, seven days. VErnon 4203.

811 PIEDMONT AVENUE, Northeast. Vacancies Christians. Delicious meals. Home atmosphere. Television. VErnon 9406.

LITTLE FIVE POINTS—Private home. Transportation. All conveniences. Young ladies. Breakfast. WAlnut 7186.

23 ELEVENTH ST., N. E.—Vacancies for ladies, gentlemen. Meals optional. Television. HEmlock 0976.

599 PIEDMONT—Roommate, young lady; twin beds. Two meals, seven days; very convenient. VErnon 8162.

DRUID HILLS
CORNER ROOM ON CAR STOP
CRESCENT 4990

253 15TH ST., N. E.—Single room, also double. Bath, breakfast, kitchen privileges. HEmlock 4661.

897 PEACHTREE ST.—Vacancies for girls and men; 2 meals daily. $10.50 per week. VErnon 3644.

NICE light apartment for two. Redecorated. With 14 delicious meals per week. Call HEmlock 6038.

PRIVATE home can take 4 men or women; ½ block transportation. Meals optional. AMherst 7036.

855 PEACHTREE—Convenient. Excellent meals. Business ladies and gentlemen. Reasonable.

WEST END—Large double rm., private home. Running water. Next to bath. Gentleman. AM. 0684.

70 FOURTEENTH STREET—Vacancies for business people. Delicious meals. ATwood 4869.

VACANCIES for boys or girls. Delicious home-cooked meals. Home-like atmosphere. EMerson 4895.

892 PIEDMONT—Vacancy for business girl; excellent location. Good meals. VErnon 0559.

ANSLEY PARK—Connecting rooms with bath, 4 young ladies or men. Single room. ATwood 2366.

1485 PEACHTREE—Desirable accommodations. Meals. Gentlemen. Guest cottage. AT. 2080.

34 PEACHTREE CIRCLE — Roommate, young lady. Also double room. HEmlock 4345.

226 14TH, N. E.—2 rooms, private bath. 4 young ladies; excellent meals. HEmlock 4511.

CORNER room, twin beds. Convenient transportation. Business couple or 2 men. AMherst 3081.

SINGLE ROOM—Businessman or woman. Also room for two business women. HEmlock 1485.

1307 PEACHTREE, NORTHEAST—Vacancies. Young business girls, boys. ATwood 9272.

785 PIEDMONT—Vacancies for businessmen, girls or couple. Meals 7 days. ATwood 8407.

ROOM for 2 or 3 business girls. Balanced meals. Desirable location. HEmlock 1485.

ANSLEY PARK—Business girls, private home, excellent meals. HE. 6583-M.

1246 PONCE DE LEON—Room for three girls; also three boys. DEarborn 1913.

SINGLE, double rooms. Gentlemen. Best home-cooked meals. RAymond 2573.

VACANCIES for business people. 751 Piedmont Avenue, Northeast. ATwood 2953.

951 PIEDMONT—Desirable vacancies. Home cooking, seven days. ATwood 0128.

COMFORTABLE room in private home. 2 meals day. 2 gentlemen. HEmlock 3810.

483 P'TREE—Gentlemen only, good meals, close in. $8.75 up. VE. 1689.

44 11TH ST., N. E.—Attractive vacancies for men and women. ATwood 2214.

1487 PEACHTREE — Lovely front room, semi-private bath. HEmlock 5779.

WEST END — Room with running water. Meals daily. 839 Park St., S. W.

LITTLE Five Points. Single room, private home. Young man. CYpress 4922.

909 PONCE DE LEON—Vacancy, couple or two men. ATwood 4145.

NORTHEAST—Near Sears. Vacancies for 3 business girls. VErnon 4302.

NICE RM., CONNECTING BATH. EXCEL. MEALS. VE. 3780.

800 JUNIPER ST., N. E., nr. 5th. Vacancies for men. AT. 2021.

VACANCY for two business girls. On transportation. RAymond 0102.

WEST END—Young men. Twin beds. Good meals. 1038 Oak.

TWO-BEDROOM apartment with good meals. HEmlock 6038.

Hotels 104

2 BLKS. from bus station. Large rms. with telephones, pri. baths. Daily and weekly rates. Also efficiencies with all util. from $15 week. Abba Hotel, 72 Baker St. AL. 8313.

HOTEL SOUTHLAND—Single and double rooms, pri. baths, kitchen units. 825 Ponce de Leon Ave., HE. 3120.

PRIVATE baths, rates from $1.50 single, $2 double. Excellent coffee shop. Wynne Apt. Hotel, AT. 4476.

MILLER HOTEL—Low weekly rates with bath. $10.50-$12.50. CY. 9871.

HORNE HOTEL—Daily and weekly rates. 17 Baker St., near Peachtree.

ROOMS FOR RENT—

Rooms—Furnished 105

Y. M. C. A. style for businessmen and students. Across from St. Josephs hospital. Everything new, air-conditioned. Lounge and snack room. Must be seen to be appreciated. $35 month. 80 Baker St., N. E. ALpine 8920.

EVERYONE who has rooms for rent read the "Wanted Rooms and Board" classification in The Journal-Constitution Want Ads. If you can't find what you want try an ad of your own. WAlnut 6823.

PERSHING POINT—Lovely spacious corner room, newly decorated, twin beds. Private bath, large closet; daily maid service. Excellent location. 1447 Peachtree St. EMerson 5432.

CASCADE HEIGHTS
GIRL wanted to share room with private bath and entrance. Use of kitchen, phone, and Bendix. Half block of trolley. AMherst 6865.

NORTHEAST—Single room, $8.50. Free kitchen privileges, modern furniture; colors, pale pink, ivory, blue. Colonial home. Bus stop. Girl. CRescent 6046.

1308 PEACHTREE—Persons of discrimination, large living room, bedroom, private bath, kitchenette, also single room. Breakfast served. HEmlock 3019.

PONCE DE LEON-HIGHLAND—2 single rooms with private connecting bath and shower for 2 men. Private entrance, maid service. ATwood 8247.

VACANCY—Private room, connecting bath. Roommate for gentleman, twin beds, private bath. 1192 Piedmont Avenue, Northeast. EMerson 3168.

Men's Residence Halls
EMerson 2373

ROOM—Two business ladies share home with business lady, kitchen privileges, twin beds. Va.-Noble bus stop at door. VE. 8794 after 5:30.

COLLEGE PARK—Private room. Private home of adults. Convenient to airport. Ford plant and Fort Mac. Gentlemen only. FAirfax 2931.

PONCE DE LEON, Northeast. Large front room, 2 ladies. Twin beds. Near Plaza shopping center. Well lighted car stop. EMerson 4015.

BRIARCLIFF ROAD-PONCE DE LEON—Attractive double room, adjoining bath. Preferably 2 settled business girls. VErnon 5055.

BACHELOR quarters for 1, 2 or 3 young men. Living room, bath with shower. Reasonable. EMerson 5832 or EMerson 4383.

RHODES CENTER—Beautifully redecorated, single corner bedroom, adjoining bath. Refined business girl. VErnon 4738.

STEVENS HOTEL, under new management. Rooms $5 and up. No objections to children. 450 W. Peachtree. WAlnut 9719.

PONCE DE LEON AVE.—Nice corner room, 1st floor apt., refined business lady or couple, kitchen privileges. AT. 9687.

BUCKHEAD — Gentleman — especially attractive corner room, connecting bath. Excellent transportation. CHerokee 9850.

RESIDENTIAL HOTEL, pri. baths, maid service, $1.50 up, single; $2 up double. Wynne Apt. Hotel, AT. 4476.

BRIARCLIFF ROAD—2 rooms, bath; separate entrance; large room, private bath. Emory trolley. DEarborn 5184.

853 PONCE DE LEON AVENUE—Near Clermont Hotel. Single room. Also roommate for gentleman. EMerson 5222.

LARGE room, semiprivate bath. Use of refrigerator and hot plate. 916 Myrtle St., N. E. VErnon 4814.

LITTLE FIVE POINTS—Business people, private home. Rooms with cooking privileges if desired. WAlnut 7788.

WEST END—Bedroom, private home, business couple or gentleman. Garage. Conveniences. RAymond 8928.

VIRGINIA-HIGHLAND. Private room. Adult home. Private half bath. Near transportation. HEmlock 1160-J.

PRIVATE home, room adjoining bath. Virginia Avenue section, on 2 bus lines. Meals optional. VErnon 1856.

NORTHEAST—Gentleman, corner room, private bath, entrance. Newly decorated. At trolley stop. VErnon 7507.

FURNISHED room in private home, for gentleman, with new private bath. $35 month. EMerson 5889.

VIRGINIA AVENUE—Nice room, business lady, private home, kitchen privileges. VErnon 9740.

ROOM for girl in private home, with business couple. After 6. CRescent 5354 or ALpine 6917.

INMAN PARK—Nice front corner room, adjoining bath. Gentleman or couple. WAlnut 0329.

GENTLEMAN — Large well furnished room, private home. Peachtree Road. $35. CHerokee 3386.

ATTRACTIVE front room in private home; bus line. VErnon 7547. 733 Virginia Ave., N. E.

887 JUNIPER, NORTHEAST—Single or double rooms. Convenient. Reasonable. HEmlock 9171.

Rooms—Furnished 105

JUNIPER HOUSE—Splendid accommodations. 1, 2, 3 or 4 to a room. Convenient. HE. 9379.

513 ST. CHARLES AVE., N. E.—Vacancy for gentlemen. Twin beds. $4 week. VErnon 7628.

ST. CHARLES AVENUE — Single room, semiprivate bath. Gentleman. HEmlock 0582-J.

LITTLE Five Points—Room, private entrance, adjoining bath. Gentleman. CYpress 0269.

NORTHEAST. Attractive front corner room. Private entrance, private bath. VErnon 7880.

PIEDMONT PARK, desirable room; adjacent bath. Transportation, garage. VErnon 1051.

1384 PEACHTREE between 16th and 17th. Owner's home. Two business girls. VErnon 7045.

NEAR SEARS—Business couple or two girls. Front corner room, private bath. VErnon 5479.

LITTLE FIVE POINTS—Private entrance, share shower. 292 Moreland Ave., N. E.

ROOM for two business girls, with or without kitchen privileges. 283 Moreland Ave., N. E.

NORTHEAST SECTION—Double bedroom, twin beds, semi-private bath. ATwood 8544.

PONCE DE LEON AVE.—Private entrance, private bath. References. VErnon 6362.

NICELY furnished bedroom. Reasonably priced. Between the P'trees. 18 North Avenue.

NICELY furnished apt. Reasonably priced. Between the P'trees. 18 North Avenue.

PONCE DE LEON SECTION—Twin beds, near dining. Gentlemen. ATwood 3735.

LOVELY room, business woman. Kitchen privileges, private home. VErnon 6768.

P'TREE-7th Bldg. section—Room suitable government employes. VErnon 5618.

BUSINESS girl desires roommate. Reasonable. Convenient. HE. 1542-J.

PRIVATE bath, entrance; lovely upstairs room. Business lady. AT. 5932.

NORTHEAST — Private room, twin beds, adjoining bath. HEmlock 3325-W.

PRIVATE room, private entrance. Business person. $7 week. HEmlock 1859-J.

PRIVATE room for working mother. Day care for child. EVergreen 1762.

CALL AT. 5106
Lge. rm. twin beds, priv. home.

SINGLE ROOM — Businessman. 21 Avery Dr., N. E. ATwood 2625.

NORTHEAST—Priv. ent., priv. bath. On transp. Gentleman. VE. 3876.

NICE room, furnished or unfurnished. In private home. MAin 0160.

NICE room, furnished or unfurnished. In private home. MAin 0160.

Rooms—Unfurnished 106

NORTHWEST SECTION—Newly decorated 2 bedrooms, tile bath. ATwood 0915.

Housekeeping Rooms—Fur. 108

INMAN PARK, 70 and 74 Spruce. 3 rooms, $60; 2 rooms, $49; efficiency, $32. (Weekly rates.) Utilities. Yard, children, baby sitter. CHerokee 8915.

CLIFTON ROAD SECTION—Attractive bedroom and kitchen. Reasonable. Quiet business people. DEarborn 3708.

BEDROOM—Share kitchen; home utilities furnished. Or room and board. 1250 Woodland Ave., Southeast. DIxie 6096.

GRANT PARK—Bedroom, kitchenette, private bath, electric refrigerator; business couple only. DEarborn 5990.

TENTH STREET section. Attractive room and kitchenette. Utilities furnished. Business couple. VErnon 0475.

SOUTHEAST—Two rooms, private entrance, telephone, utilities. Christian home. $11 week. DIxie 5569.

PRETTY BEDROOM; use of living room, kitchen, good heat, new home. $12 week. EVergreen 3554.

TWO large housekeeping rooms. Private entrance. Business people only. CYpress 2755 after 6 p. m.

5 MINUTES from Five Points. Large outside rooms, telephone and steam heat. 72 Baker St., N. W.

BEAUTIFUL THREE-ROOM SUITE. PRIVATE HOME. BUSINESS GIRLS. EMERSON 2082.

LITTLE Five Points—Efficiency, utilities furnished. Middleaged business lady. LAmar 5675.

TWO ROOMS, nicely furnished. Private home. Adults. Transportation. RAymond 7560.

NICE room and kitchenette. Private entrances. Conveniences. Adults. RAymond 2644.

GREENWOOD AVE., N. E.—Cooking facilities. Private bath. Couple. ATwood 3957.

NICELY furnished apt., reasonably priced. Between the P'trees. 18 North Avenue.

2 ROOMS, $40. Adults. References. 289 Candler Street, Northeast. MAin 6684.

277 CAPITOL AVE.—Bdrm., K'nette, gas, lights, heat. GE. Reas. MA. 7969.

1142 SPRING ST. at 13th. Rooms with bath. Separate entr. AT. 9230.

3 ROOMS, private bath, utilities furnished. LAmar 9475.

H'keeping Rooms—Unfur. 109

ONE large bedroom and kitchen. In private home. Business couple only. DIxie 4434.

THREE ROOMS, share bath, utilities furnished. 209 Tye Street, Southeast.

BEDROOM, kitchen. Gas stove furnished. $25 month. MAin 3059.

Wanted—Rooms 112

GENTLEMAN desires room, northeast section. Parking privileges. In private home. H. L., 104, Journal-Constitution.

RENTALS—

Apartments—Furnished 114

5-ROOM BUNGALOW
547 HILLCREST, AVONDALE. Completely furnished with new furniture. Rental rate $95 per mo. Shown by appointment only. Prefer couple without children. Call George Pittman, WA. 1696.
Allan-Grayson Realty Co.
30 Pryor St., N. E.

75 Ponce de Leon Apartments
BEAUTIFULLY furnished apartment consisting of living room, bedroom and bath, complete with hotel services, available for immediate occupancy. Apply at desk or call Mr. Knox. Rankin-Whitten Realty Company, 141 Carnegie Way, N. W. WA. 0636.

410 FORREST RIDGE DR., N. W., near Highpower Rd. 4-rm. house, $80. 1154 OAK ST., S. W. 3 rms. $75. 1190 CAMPBELLTON RD., S. W., 2 rms. for couple. $25. RA. 2186.
BABB & NOLAN, Realtors
1386 Gordon St., S. W.

TERRACE EFFICIENCY
LARGE room with kitchenette, dinette and bath. Private entrance, 1 block off Ponce de Leon Ave., near Barnett St. $55 mo. DE. 3394.
CARY BONE RLTY., REALTORS
158 Sycamore Dr., Decatur

NEAR Briarcliff hotel. Three rooms, clean. Private bath, private entrance. Nicely furnished, $85. Atwood 2251. One-room efficiency, $60. Kitchenette, dinette, large combination room, unfurnished. $45. All utilities furnished.

Deerfield Apartments
SMALL apts. completely furnished except linens; also rooms weekly basis for bachelors. Mr. Wallace. VE. 9332.

LOVELY furnished apts. Accommodate 1 to 4 persons. All hotel services. Free parking lot. Not required to sign lease. Reasonable rates. Must see to appreciate. 320 Ponce de Leon Ave., N. E.

ROCK SPRGS. RD.—NEW
BEAUTIFULLY furnished 3-rm. apt. Private ent., gas furn. Conv. transp., shopping. Bus. woman. AT. 8524.

NORTHEAST SECTION—5-room, 2-bedroom apartment, on bus line. Children over 12 accepted. $105 month, plus utilities. EMerson 1921 after 6 p.m.

LARGE living room, bedroom, dinette, kitchen, private bath and entrance. Desirable location. Corner East Lake Club. $70. 2811 Alston Dr. DEarborn 8130.

CONVENIENTLY located. Small furnished apartment. Recently redecorated. Completely private. No objection to baby. 262 Ninth Street, Northeast.

FOUR ROOMS—Completely furnished, including utilities. In large apartment building, Northeast section, with transportation at door. EXchange 1351.

THREE ROOMS—New refrigeration, heat, hot water. Redecorated. $57.50. See owner until 9 p. m. 322 Rankin Street, Northeast. Apartment 1.

COMFORTABLE efficiency apartment, ½ block all conveniences. Little 5 Points. Semi-private bath. Child accepted. $12 week. MAin 1092.

ANSLEY PARK
SUPER pri. bung., air cond., on bus. Cple. only. $100. HE. 4916.

NEWLY decorated, private entrance, private bath, furnace heat. Near transportation. Northeast section. Business couple. EMerson 5421.

LOVELY furnished garage apartment. For couple or business girls. Druid Hills. 1091 Springdale Road, Northeast. CRescent 2055.

UNUSUALLY DESIRABLE arrangement for business couple, share house with young couple; northeast section. HEmlock 5078.

WILL share my apartment with one or two business girls. Call Miss Owens. CYpress 6722, mornings; WAlnut 4037, Ext. 7, after 3.

CASCADE — Business lady will share home with girls or couple. All conveniences. On transportation. Call after 6. AM. 4014.

NEAR Little 5 Points. On transportation. Living room, bedroom, kitchen, breakfast nook. Utilities furnished, $70. CYpress 3525.

NEWLY decorated 3 rooms, private bath and kitchenette. 2 blocks to car line. Utilities furnished. CAlhoun 7902 after 6 p. m.

BUCKHEAD VICINITY—Three rooms and private bath. 2909 North Fulton Drive, Northeast. EXchange 4076 after 6:30 p. m.

WILL share apartment with gentleman. Strictly private, all conveniences. 10th Street section. ATwood 9373; ATwood 4344.

VERY attractively furnished living room, breakfast nook, kitchen, bedroom, bath; nice yard; one child. CAlhoun 3889.

DECATUR—Drexel Avenue, for couple. Short block trolley. Not a residence. VErnon 3733.

COLLEGE PARK—Newly decorated furnished 2-bedroom apartment. Includes utilities. Adults only. $85. CAlhoun 4240

QUALITY EFFICIENCIES — Convenient location, priced from $75 to $100. New furniture. Call MA. 5115.

Apartments—Furnished 114

DECATUR
3- AND 4-ROOM apartments, nicely furnished. Available March 1. Adults. $69.50 and $85. DE. 1387.

THREE-ROOM terrace apartment. Private bath and entrance. VErnon 5240; 551 Parkway Drive, Northeast.

781 WASHINGTON ST., S. W.—4 rooms, working people. References required. $10.50 week. ATwood 3274.

BEDROOM, kitchen, clean comfortable. Business couple. Utilities furnished. $10 weekly. 972 Pryor Street, Southwest.

PEACHTREE HILLS—3 rooms. Utilities. Transportation. Private entrance. Business couple. CHerokee 4992.

ATTRACTIVE efficiency, good north section for refined person or couple. EMerson 1851; VErnon 9336.

SERVICEMAN'S wife will share home with business couple or 2 girls. East Point. FAirfax 3434 after 6.

ONE-ROOM efficiency units, private shower bath. $2 day. Couples only. Wynne Apt. Hotel, AT. 4476.

1237 GORDON STREET — 2-room apartment, private shower bath, utilities; couple. AMherst 7610.

EAST ATLANTA—Until June 1. Three rooms and bath. Private entrance. $70. DIxie 3905.

MORNINGSIDE. Nice small apartment in modern home, on bus line. One gentleman. HEmlock 1097.

EAST Atlanta. Bedroom and kitchen. New private home and entrance. Business people. DIxie 1821.

CHOICE 3-room apartment in duplex. All utilities furnished. $75 month. Southeast section. MAin 5837.

NORTHEAST Ponce de Leon. Young lady to share small home. Completely furnished. VE. 3387.

547 PONCE DE LEON—Nicely furnished for 3 or 4 girls or men. In apartment building.

92 BAKER STREET. Northeast—Efficiencies, sleeping rooms, $9 week. Utilities. Mrs. Davis.

818 JUNIPER ST.—Bedroom and kitchenette apartment, connecting bath. ATwood 5858.

HIGHLAND-VIRGINIA. Lovely three rooms, newly decorated. Reasonable. EMerson 3714.

NORTHEAST SECTION—3-room terrace apartment. Business couple. HEmlock 3305-J.

VIRGINIA-HIGHLAND. Three rooms, bath. Utilities furnished. March 15. ATwood 2002.

THREE ROOMS, private bath and entrances. Available March 12th. AMherst 0096.

DRUID HILLS—Lovely terrace apartment, couple or three girls, $80. DEarborn 0968.

NORTHEAST—Apartment, completely furnished, for 3 business girls. HEmlock 1515.

MOZLEY PARK—Four rooms, share bath. Business girls, $52. DEarborn 0968.

COLLEGE PARK—Fine room, apartment. Couple. Available 10th. CAlhoun 5365.

5 ROOMS, 2 bedrooms, 1 mi. from Lockheed Bomber Plant, Marietta, HE. 5723.

LOVELY 4 rms., N. E., Bkr., 68 P'tree AT. 8336, Bob Robinson, MA. 5774

8 DESIRABLE rooms, private bath, entrance, or unfurnished. WAlnut 8267.

182 ELIZABETH ST., N. E.—Upstairs 2 rms. LA. 1998, CH. 6592.

GARAGE apartment. All utilities furnished. FAirfax 1104. Mrs. Golightly.

TWO ROOMS, private bath, business couple. $12.50 week. RA. 6933.

TWO ROOMS—Couple; no drinking. 623 Capitol Avenue. CYpress 2405.

THREE rooms, completely furnished. Very clean. Close in. LAmar 4839.

TWO large rooms, utilities; infant accepted. $47.50. DEarborn 4853.

THREE-ROOM apartment, private bath. Business couple. AMherst 3414.

292 CANDLER Street—Three rooms, private bath, second floor.

Apartments—Unfurnished 115

SYLVAN CIRCLE
Sylvan and Perkerson Roads
BRAND-NEW one-bedrm. liv. rm., kitch. and bath units now available. Stove, elec. refrig. and Venetian blinds. Located on Sylvan Road, 2 blocks beyond end trackless trolley line. Spacious grounds and very livable apartments. Our resident manager will gladly show you. Call him at AM. 7134 or drive by today.
D. L. STOKES & CO., INC.
BROKERS VOLUNTEER BLDG.

LINDMONT AND MOROSGO
CORNER Piedmont Rd. and Lindbergh Dr. Spacious 5 and 6-rm. units.
Adjoins School and Shopping Center
Resident Mgr. on Premises.
D. L. STOKES & CO., INC.
Brokers Volunteer Bldg.
CH. 6341 EX. 2978

COLONIAL HOMES APARTMENTS
"ATLANTA'S FINEST"
LOCATION Best in Atlanta, off P'tree Rd., adjoining Bobby Jones Golf Course.
RENTAL RANGE, $92.50 to $100.
APARTMENTS equipped with gas range and electric refrigerator. Complete and prompt maintenance and repair services. Garages available with each apartment.
RENTAL OFFICE, 214 Colonial Homes Dr., N. W. Phone ATwood 7538.

OGLETHORPE APTS.
5 Rms., Tile Bath with Shower
LIVING room, dining room, kitchen, first floor; 2 large bedrms., 2d floor. Stove, Refrig., Water Furnished
Atlanta Telephones Available
Transportation, Complete Shopping Center
CHILDREN WELCOME
SHOWN nights by app't., $72.50 and $77.50 mo.
TURN left at end of P'tree bus line on Ashford-Dunwoody Rd., phone 21-4753.

BLAIR VILLAGE
One and 2-bedroom Apartments
Stove and Refrigerator Furnished
COMPLETE SHOPPING CENTER
TELEPHONES AVAILABLE
TRANSPORTATION
CHILDREN WELCOME
Rent, $47.50 and $55 Month
BLAIR VILLAGE
Old Jonesboro Rd., AL. 5809

TWIN OAKS APTS.
BEAUTIFUL APTS. WITH ELECTRIC REFRIGERATORS
GAS STOVES, VENETIAN BLINDS
Adjoining Shopping Center
Improved Transportation
Paved Parking Areas
1 BEDRM., $75; 2 BEDRMS., $80
MA. 9433—DE. 1736

Curiosity Killed the Cat
BUT you'll be tickled to death when you see our lovely 2-bedroom apartments. We furnish water, stove and refrigerator, Venetian blinds and cleanliness at no extra cost. All rooms are sunny and pleasant.
$77.50 and $80 Per Month
CALL CALHOUN 7317
L. W. MORRIS, INC.

Peachtree Garden Apartments
NEAR Brookhaven. 2-bedrm. apt., $90; 3 bedrms., $100. Spacious grounds, new grammar school. Launderette and transportation. Kitchen equipped. Heat, hot water, shades, garage furnished. Adair Realty & Loan Co., Healey Bldg. Call Mr. Bell, CH. 4375.

University Apartments
1610 CLAIRMONT RD. — CR. 2463
RENT $60—Beautiful Efficiency Apt.
Equipped With Venetian Blinds
One Large Room—Dressing Room
Utility Closet—Clothes Closet
Tile Bath—Tub and Shower
Kitchen Fully Equipped
Water Furnished
Near Excellent Shopping Center

EAST WESLEY APTS.
East Wesley and Piedmont Rds.
5-ROOM, 2 B. R. stove, refrig., Venetian blinds and water furn. Janitor service. Rent reduced from $95 to $89.50. Suburban bus, school and shopping center nearby. Five playgrounds for children.
EX. 4747, after 5:30 p. m. EX. 1085

CALDWELL VILLAGE APTS.
BROOKHAVEN, GEORGIA.
APPLICATIONS NOW BEING ACCEPTED
FOR IMMEDIATE OCCUPANCY
ONE and two-bedroom apartments in beautiful new project. One bedroom, $55; two bedrooms, $62.50. For further information call EX. 1883 or visit our rental office in the village.

HAPEVILLE
NEW apartments, liv. rm., 1 bed-r. kit. and breakfst. nook. All utilities furnished except telephone. $57.50 mo. $72.50 with garage. Sign lease now. CY. 5831.
McINTYRE REALTY CO.
Realtors Healey Bldg.

VALLEY HOMES APTS.
STANTON RD., S. W.
2-BEDROOM APT., $60 MONTH
1-BEDROOM APT., $50 MONTH
TRANSPORTATION, schools, churches, shopping center. FR. 1491.

NEW 2-bedroom apartment. Stove, refrigerator, Venetian blinds, water, large storage locker furnished. Near schools and shopping center. AM. 7421, EV. 2125.
Wm. R. Joiner Rlty. Co.
1333 STEWART AVE., S. W.

ARNOLD COURT APTS.
500-520 ARNOLD ST., HAPEVILLE
NEW 1-bedrm. brick; stove, ref., water and Venetian blinds furn. $60 mo.
SIMEON L. STEED, Bkr.
1848 Broadwell St., S. W. RA. 3384

CAPITOL VIEW APTS.
STEWART at University, S. W. 1 and 2-bedrm. apartments. Rent $75 and $85. Water, Venetian blinds, refrigerator and stove furnished. On transportation, near Ft. McPherson and schools. MA. 9433.

NORTHEAST SECTION—Three-room apartment. Private entrance, private bath. One block from North Fulton High School. CHerokee 0584, after 6 p. m. weekday, or any time Saturday and Sunday.

Apartments—Unfurnished 115

AVONDALE ESTATES—Only five, 2-bedroom apts. left. Near schools, stores, transp. Venetian blinds, stove, refrig. and water furn. with each apt. Rents $65 mo. DE. 2534.
BEN S. FORKNER RLTY. CO.
AVONDALE ESTATES, GA.

THREE-ROOM apartment with private bath, located downtown Buckhead. Buy furniture and get immediate possession. Rent $59 per month. All utilities furnished. Call Ferrell. WAlnut 3239.

EFFICIENCY APARTMENTS
$45 PER MONTH
NORTHWEST ATLANTA
MRS. CARR, EM. 3190

UPSTAIRS APARTMENT—Combination kitchen-dinette, bedroom and living room. Private. Automatic hot water heater. 219 East South Main Street, College Park. CAlhoun 3077.

TWO-BEDROOM upstairs apartment in new duplex. Stove, refrigerator and Venetian blinds furnished. Also heat and hot-cold water. Only one block from bus. $90. EMerson 5755.

NICE private four-room terrace apartment. Gas stove. Venetian blinds and utilities furnished. $65. Business couple. 779 Virginia Ave., N. E. ATwood 6376.

NEAR Little Five Points. Three-room apartment. Private entrances and bath. Utilities partially furnished. 1522 Iverson Street, Northeast. $60. AMherst 1771.

½ BLOCK Peachtree Road, 1-bedroom apartment. Stove, Frigidaire and blinds, utilities furnished, $75. Refined, quiet business couple or one lady. CHerokee 0952.

NORTHEAST—Lovely 3-room apartment, almost new, private entrance and bath, near 4 trolleys. Must see to appreciate. 914 Williams Mill Road, Northeast.

MARIETTA, Ga.—Comfortable unfurnished 2-bedroom apartment. Gas heat. Kitchen furnished. $46 month and up. Day phone 86, nights and Sun. 797-J.

4 ROOMS, 1st floor; immed. poss., $45 mo. Apt. 2, 800 N. Main St., E. Point.
ADAIR REALTY CO.
Healey Bldg. WA. 0100

NORTHEAST SECTION—Three or four rooms, stove and frigidaire furnished. Private entrance, bath. After 6:30 p. m., ALpine 6212.

THREE-ROOM apartment, kitchen furnished. Gas, lights and water furnished. See anytime. 1401 Lee Street, Southwest. RAymond 8511.

3-RM. terrace apt. in Ansley Park. Available now, $47.50. Boswell, LA. 6446 or EM. 3217 res. J. H. Dolvin Co., Realtors.

5-ROOM terrace apartment, garage. On transportation. 128 West Davis Street, Decatur, Georgia. Smyrna 680-J or ALpine 0055.

THREE-ROOM apartment. Private bath and entrance. Newly decorated, $45. 3405 Lang Avenue, Hapeville, RAymond 9482.

DECATUR—5 rooms, bath, private entrance, upstairs. Stove and refrigerator furnished. On transportation. CRescent 6396.

SUBLEASE—Attractive 1-bedroom apt. 1230 Wrenwood Dr., N. E. $60. Call WA. 1571, Ext. 70 or CH. 4190 after 7 p. m.

COLLEGE PARK—Three rooms, private entrance, bath. Blinds, utilities furnished, $52.50. FAirfax 3681.

3-ROOM apartment, semi-private bath. Newly decorated. $50 month. 3406 Lang Avenue, Hapeville. FAirfax 3607.

THREE ROOMS, unfurnished, with private bath. Lights and water furnished. Newly decorated. RAymond 0629.

BRIARCLIFF ROAD—3-room apartment; separate entrance. Emory trolley. Business couple. DEarborn 5184.

997 HIGHLAND VIEW, N. E.—Three rooms, $47.50. Lights, water furnished. HEmlock 4554-W.

959 WOODLAND AVENUE, Southeast. Three rooms, lights, water. Adults. $39.85 month. Mrs. Blalock.

WILL sublease for immediate occupancy 1-bedrm. apt., $50 month. East Point section. AM. 9877.

WEST END—3 rooms, private entrances and bath. Utilities furnished, $55. RAymond 1555.

MORNINGSIDE—Attractive bedroom, kitchen, bath. Business people. No smoking. VErnon 3410.

5 LARGE rooms, private bath, heat and water furnished. $60 month. Mr. Jackson, CYpress 9257.

720 CAPITOL AVE., 3 rms., $40 mo. Take a look if interested. Apply 506 Decatur St.

1058 DEKALB AVENUE, Northeast. Three rooms, utilities, adults, $35 month. Apt. 1.

LOVELY 4-room terrace apartment. Heat, hot water furnished. $75 month. CRescent 2274.

THREE-ROOM terrace apartment. Partly furnished, near busline, northeast. ATwood 4562.

TWO-ROOM efficiency apartment; private entrance. Northeast section. VErnon 3027.

THREE rooms with baths. Private front and back entrance. On carline. DIxie 6686.

TWO-ROOM apartment. Utilities furnished. Private entrance, bath. RAymond 3011.

THREE unfurnished rooms, lights, water, telephone. 225 Dodd Avenue, Southwest.

2 ROOMS, private entrance and bath. Partly furnished. CAlhoun 1013.

THREE rooms, private front and back entrance. $50. WAlnut 4366.

Duplexes—Furnished 117

NORTHEAST. Two or three bedrooms, dining-kitchen combination. Living room, bath. Appointment. DEarborn 6958.

570 GREENWOOD AVE., N. E., 4 rms. and bath. Partly furnished. $85. Call CY. 2512 days.

Duplexes—Unfurnished 118

TUCKER, Georgia, 3 rooms, shower, back community cleaners. Transportation. $35. CR. 2606 or 21-2607 after 6.

5 LARGE rooms; everything separate; lights and water furnished. $85. 1224 Westmont Road, Southwest. AMherst 3276.

2 ROOMS, kitchenette; hot and cold water; private entrance. $35 month. 1008 Meador Avenue, Southeast.

SOUTHEAST—4 rooms and bath; automatic heat; private entrances. CRescent 4791; DIxie 5068.

4 ROOMS—Private entrance, lights and water furnished. Call after 6:30 p. m. AMherst 2817.

EASTLAKE—Spotless duplex. Separate entrance, utilities. 253 Howard S. E. CR. 4088.

EAST POINT—Two 2-bedroom apartments. $65 each. FAirfax 2789.

4 ROOMS and bath, for settled adults. Northeast section. MAin 1984.

FOR RENT—Upper duplex, 5 rooms, unfurnished. HE. 0776.

Houses—Furnished 120

FURNISHED house for six months; 4 bedrooms, 1½ baths, fenced back yard, lighted badminton court, Bendix, large attic fan, kitchen fan, gas heat; lot 120x160. References. Price, $150 month. Morningside section. Call D. C. Black, WA. 5477.

FURNISHED cozy three-room and shower bath. Cottage. Hot and cold water, electric ref. North Fulton County. Convenient to Bell Bomber Plant, $35 per month. Phone Roswell 3587.

TUCKER, GA—Five-room house, all conveniences. Automatic washer. Near transportation. Clarkston 6555.

SOUTHWEST—2018 Cheshire Ave. 2 bedrooms, living room and kitchen. $50 month. CAlhoun 4724.

BUSINESS couple. 5 rooms. $52.50 month. Northside. B. C. 15, Journal-Constitution.

4013 SKYLAND PL.—4 rms.; off Candler Rd., near Clairmont. $80. AL. 8511.

5-ROOM frame, good sect., all conv. Call Mr. Parnell, LA. 9784. $80 mo.

FIVE ROOMS near Federal Prison. Adults. Accept baby. CRescent 6263.

Houses—Unfurnished 121

1490 BANKHEAD AVE., N. W.—2-bedroom home, living room, bath, built-in kitchen and dinette, stove furnished; gas furnace; automatic hot water heater, front porch, screened back porch, garage. Lovely lawn and shrubbery. Ideal for children. Convenient to shopping, transportation, schools, church. HEmlock 5278.

IMMEDIATE POSSESSION
MEDLOCK RD.
DECATUR—5-room red brick home, near school and transportation. Lease optional. $85 per month. Call Mr. Huey, CR. 3623.
T. C. HOLMES & SON
Owners, Builders. 1400 Medlock Rd.

183 MURRAY HILL AVE., N. E., off College St. Stove, refrig. and blinds. 5 rms. $75.

4008 SKYLAND DR., off Candler near Clairmont; 2 bedrms. $65.

200 N. BAYARD, near 420 E. Cleveland, Ea. Pt.; 5 rms. New, $80. Call AL. 8511.

EAST LAKE SEC.
NEAR Country Club. Unusually inviting, sparkling clean 5-rm. home. Modern and convenient. Splendid landscaped lot in dandy neighborhood. Prefer adults. Mr. or Mrs. Green, CR. 2663.
PAUL GREEN REALTY CO.

861 EUCLID AVE., N. E.
ADULTS ONLY
$80 PER MONTH
CLEAN 5-rm. brick bungalow, auto. gas floor furnace, Venetian blinds, electric refrigerator and gas stove furnished. Call owner MA. 5259.

3080 BRIARLAKE CIR., off La Vista Rd.—2½ miles beyond Clairmont Rd. Practically new 2-bedrm. brick. Carport. Modern kitchen. $85 month. Year's lease required. Clyde Dobbs, res. EM. 1919, office AT. 5798.

PEACHTREE BATTLE—5 rooms, gas furnace, new tile bath. Venetian blinds. Beautiful surr. Immediate possession. Business couple. References. $82.50 month. G. H. 58, Journal-Constitution.

IMMEDIATE possession, new 2-bedroom, auto. gas heat, plenty storage, $80 month.
SIMEON L. STEED, BROKER
1848 Broadwell St., S. W. RA. 3384

EAST LAKE SECT. New 2-bedroom frame, $75 per mo.
3-BEDRM. brick, $125 per month.
CR. 3954. McCullough Rlty. Co.
Fayetteville Rd., S. E.

3-BEDROOM brick bungalow, conveniently located on Rosedale off Va. Ave. Gas heat, blinds, fenced yard. $115. Call WA. 9811. DRAPER-OWENS COMPANY.

GEORGIAN HILLS—Near Naval Air Sta. 4037 Georgian Dr., 2 bedrms., stove, refrig. $75. CR. 4683.
M. C. Parsons, Br. Grant Bl. WA. 1608

Houses—Unfurnished 121

COLLEGE PARK—2-bedroom house, good condition. Furnace heat, large garage. Convenient to everything. $70. Available March 18th. FAirfax 4893.

4144 GEORGIAN DRIVE—Two bedrooms, stove and Frigidaire; new hardwood floors; large lot, near Naval Air Station. CHerokee 4488.

MODERN four rooms and bath, near Ford plant. Inquire within 8 North Street, Mountain View, Georgia.

PACES FERRY bridge, on river, electricity. Need car. $15 month. S. A., 23, Journal-Constitution.

COUPLE—5 rooms, North side, $82.50 month. B. C., 1, Journal-Constitution.

NEW 3-bedroom house, $85. 2756 Beacon Hill Boulevard, Northeast.

Suburban—For Rent 126

SMALL store and dwelling separate, 85 Highway, mile beyond Riverdale. Jonesboro 4897.

Business Property—Rent 128

BUSINESS OFFICES
COR. SPRING AND 10TH STS.—Ten-room house, splendid location for small office or agency headquarters. Off-street parking, convenient to bus transportation and downtown business districts. Immediately available.
Call
M. T. Wiggins — WA. 5477
ADAMS-CATES CO.
201 Hurt Bldg. Realtors

WEST END
CONVERTING building at 535 Lee Street, two blocks from West End business center, for office use. Ideal for doctors, dentists, lawyers, brokers and other business or professional tenants. Well arranged suites or will develope floor or entire building for single tenant. Exclusive. Call WA. 1011, office.
BURDETT REALTY CO.
Realtors 175 P'tree St.

2,500 sq. ft., Spring St., near Baker.
3,000 sq. ft. Luckie St., off-st. parking and shipping.
4,250 sq. ft. Main St., North side. Excellent shipping and parking.
7,500 sq. ft. Spring St., off-st. parking and shipping.
9,000 sq. ft., N. W. artery, off-st. parking and shipping on trolley line.
McIVER EVANS & CO., Realtors
WA. 2517
Atlanta Federal Savings Building

OFFICE AND STORAGE
3,300 FT. ground flr. D'town.
BLDG. 4 yrs. old. Heat furn. Clean.
1,500 FT. ground floor, Main art.
AIR-COND. OFFICE SPACES
1,200, 2,000, 9,000 SQ. FT.
JIM CRAWFORD, WA. 0100
CH. 9857
Adair Realty & Loan Co.
REALTORS HEALEY BLDG.

HEART OF BUCKHEAD
IDEAL WAREHOUSE with concrete floors. Can be used for bulky equipment business. Very reasonable rent. For further information, call EX. 5331 or EX. 5414.
North Fulton Rlty. Co., Inc.
3185 ROSWELL RD.

OFFICE SPACE OR LIGHT MANUFACTURING
20,000 SQ. FT., 2 blocks from Five Pts. Sprinklered, steam heat, fluorescent lighting, asphalt tile floors. Will put in A-1 condition. Most reasonable rates. Exclusive agents.
Downing Brown-Pierson Co., WA. 7904
Grant Building

6,600 SQ. FT. just off Spring St. in auto sec. Truck high loading and drive-in.
4,900 SQ. FT. industrial zoning, high ceiling, good loading, near Sears. C. L. DEADWYLER, WA. 0100, DE. 5583.
Adair Realty & Loan Co.
Realtors Healey Bldg.

137-9 ASHBY ST., corner store room, near Hunter. Excellent spot for restaurant or beer parlor. Colored clientele. Some fixtures included. $125. Call Mr. Inglett, WA. 0636.
RANKIN-WHITTEN
141 Carnegie Way—Realtors

DESIRED PROPERTY
STORES, 15x30, good rental. "Plaza" at Highland and Ponce de Leon.
Call Larry Gill, WA. 2162
LIPSCOMB-ELLIS CO.
Realtors 88 Walton St., N. W.

MACON, Ga., 5,500 sq. ft. Located 1½ blocks from Cherry St. on main auto thoroughfare. Large double door entrance. Ideal for auto parts supply house, etc., 600 sq. ft. office space. $275 per month. Inquire P. O. Box 1238, Macon, Ga.

4,500 SQ. FT. new building to be completed April, 1951. Cor. Broad and Garnett Sts. Exclusive. CYpress 8631.
McINTYRE REALTY CO.
Realtors Healey Bldg.

FOR LEASE
30x70 STORE building, N. Highland Avenue at North Ave., $160 per month. VE. 3035.

NEW BUILDING—Suitable for business office or shop. 1374 Jonesboro Road, Southeast. Rent $60. Call CYpress 8750.

134 CURRIER STREET, NORTHEAST—Home has been converted for business. Long-time lease. HEmlock 4557-R.

613 PARKWAY DR. at North Ave. 20x60-ft., $85 mo.
Wall, Grant Bldg., MA. 1132

Stores, Warehouses, Office Space
ALLAN-GRAYSON REALTY CO.
30 N. Pryor St. WA. 1696

STORE—P'tree Rd. at P'tree Creek. Excellent trade center. Avail. immed. VE. 9697, CH. 8953.

185 WHITEHALL ST., S. W. 350 mo. Sharp-Boylston Co., Realtors, Grant Bldg.

BUCKHEAD — Store 20x50. 2989 Peachtree Rd. King, 30 Peachtree Ave.

Office & Desk Space—Rent 129

1 OR 2 ATTRACTIVE, clean offices in modern, small brick building; all utilities and janitor service furnished; conveniently located at 281 North Avenue, Northeast, near several good restaurants, no traffic or parking problems; available by April 1. Mr. Davis, HEmlock 1600.

APPROX. 1,400 sq. ft. office space. Can be partitioned to suit tenant. Will rent all or part of space. Air-conditioned; janitor service and all utilities furnished. Telephone answering service if desired. Located off Northside Dr. AT. 6311.

SUB-LEASE 2,000 sq. ft. desirable downtown office space, air-conditioned; 7 private offices, conference room, stock room and general office. Contact W. T. Marr, WA. 4235 or DE. 7978.

APPROXIMATELY 275 square feet, suitable for gentleman, downstairs Hudson building, 422 West Ponce de Leon Avenue, Decatur. EVergreen 1351. See Mr. Kickliter.

DESK space and telephone service available. Parking facilities. 1183 W. Peachtree St., N. E. Call ATwood 9533 between 9-5 daily.

REAL ESTATE AGENTS, doctors or manufacturer's agent, one or 2-room offices, with parking facilities. 1197 Memorial Dr., S. E.

ULTRA MODERN—Small suite AAA Bldg., Spring and 4th St. Pri. Ent. All utilities, cleaning service, private parking. VE. 9712.

3-ROOM office suite, Spring Street near North Avenue. Free parking. Low rent. Call ATwood 3969, nights CHerokee 9035.

TWO NICE offices downtown, parking space and services available. Reasonable. ALpine 6934.

OFFICE OR DESK, PHONE, COMPLETE SER. 901 WM.-OLIVER BLD.

1019 W. P'TREE—New offices, util. furn. EM. 1029 day; CR. 6032 night.

PRIV., air cond. office, P'tree-5th area. Tel., mail serv. if desired. EM. 5373.

3 NICE offices and 1 small suite. Redecorated. Convenient. AT. 8671.

Warehouses for Rent 131

FOR LEASE
AAA WAREHOUSE, approx. 20,000 sq. ft., 691 W. Whitehall Street, S. W. R. R. siding, 3 loading platforms, one to large elevator. Exclusive Agents. Downing Brown-Pierson Co., WA. 7904
Grant Building

2,500 SQ. FT., sprinklered, East Point. Very convenient, R. R. siding with loading docks, offices, 3 floors with good elevator. Call Larry Gill, WA. 2162.
LIPSCOMB-ELLIS CO.
Realtors 88 Walton St., N. W.

APPROX. 12,000 sq. ft., 1st fl. Walker St. at Nelson. As is or will improve. Call Larry Gill, WA. 2162.
LIPSCOMB-ELLIS CO.
Realtors 88 Walton St., N. W.

5,700 SQ. FT. New bldg., loading docks. Can drive in bldg. Conv. to city. Call Mr. Curran, WA. 2162 or AT. 0665.
LIPSCOMB-ELLIS CO.
Realtors 88 Walton St., N. W.

SHEET METAL BUILDING, 2,700 sq. ft., all utilities, concrete floor, office, large yard, low rent. In Decatur. DEarborn 4481.

APPR. 3,800 sq. ft. space. I. C. Bldg., Decatur. R. R. siding. CR. 2692, Bassett-Howard Rlty., Thompson Bldg., Decatur.

For Rent—Colored 133

NEW 3-rm. apt. Edgewood dist. $37.50 per mo. Must earn $40 per week and have no more than 2 children. MA. 1505.

VACANT room, gas, lights, hot and cold water. Use of kitchen. $6.50 week. Couple. VErnon 3444.

ONE FURNISHED ROOM FOR RENT. CALL ALPINE 4080.

Wanted to Rent 134

2-3-BEDROOM HOUSE, furnished or unfurnished, large lot, Northside section. EXchange 5170 after 5 p. m.

$150 MONTH
IMMED. occupancy, completely furn. 2-BR. house or apt. for 2½-3 months. N. E. preferred. Mr. Pitt, CY. 6632.

SEARS EXECUTIVE WANTS UNFURNISHED HOUSE, 3 BEDROOMS, 1½ TO 2 BATHS, IN EMORY, DECATUR, NORTH OR N. E. CALL AT. 9711, EXT. 201.

THREE businessmen, college graduates desire furnished or semi-furnished house in best northside sections only. D. B., 24, Journal-Constitution.

Wanted to Rent 134

APARTMENT for 1 business lady, preferably duplex, garage, or terrace, furnished or unfurnished, reasonable. Mrs. Hewes, CA. 2730 after 5:30 or RA. 3131, Ext. 7166 during business hours.

WANTED—House, apartment, furnished or unfurnished, on highway 41, between Atlanta and Smyrna. AT. 3504.

REFINED couple, 3-year-old, needs unfurnished apartment or 4 rooms around $50 month. Prefer Northeast. AT. 6814.

FURNISHED house, suitable for renting rooms. Near bus stop. CRescent 8975.

Wanted to Rent—Colored 134-A

3-ROOM unfurnished apartment, $25 to $35 month. Call 9 a. m. to 5 p. m. HEmlock 4775-W.

REAL ESTATE—

North Side 135

REGAL GEORGIAN
QUEEN of its fine neighborhood, this lovely home reigns over its well-landscaped lot. All thats needed for gracious living is existing. Gracious Colonial center hall, living room opens onto screened porch, large dining room, well-appointed kitchen, breakfast room, delightful glassed porch with tile floor opens onto rear yard, bedroom, den, and bath all downstairs. Upstairs, 3 bedrooms, 2 baths and ample storage space. Then there's a basement with a club room that's really complete, 2-car integral garage, barbecue pit and attic fan. You can't afford to miss this if you are seeking a fine home. The price is reasonable for all its outstanding features. Call for appointment. EX. 5414.

HOME VALUE
ONE-STORY white brick home attractively decorated throughout and clean as a pin. 3 roomy bedrooms, 2 baths, living room, dining room, kitchen with breakfast nook. Delightful screened porch. Large attic and basement. Backyard nicely developed, including barbecue pit. Call EX. 5466 for appointment.

SUBURBAN ESTATE
YOU'LL fall in love with this handsome home as you approach it through its beautiful grounds. Both natural and landscaped areas in its 10 acres. The home combines both formal and informal living. Large entrance foyer opens into a lovely living room, there's a gracious dining room, handsome den with pegged and wedged floors. Charming breakfast room, kitchen, 3 very large bedrooms and 2½ baths. Servant's quarters adjoining garage. Call EX. 5331 for appointment.
North Fulton Rlty. Co., Inc.
EX. 5331—3185 Roswell Rd.

Morris Brandon School
IF YOU have been looking for a home with a beautiful recreation room, see this today. A charming white brick home, 3 bedrooms (1 paneled), separate living room and dining room, all-tile kitchen. Well financed. Mrs. Aiken. CH. 2185 or CH. 7954.

Collier Rd. Section
WHITE frame, newly painted. Living room with fireplace, 2 bedrooms, paneled den, tile bath, finished attic with large playroom and paneled child's room, auto. heat, screened breezeway and garage. Drapes and carpets included. Mrs. Carrier, CH. 2185 or EX. 4966.

North of Buckhead
UNDER construction and well-located 3-bedroom, 1-bath, brick home. Large living room-dining room combination, breezeway and carport. Select your own colors. Home will be completed in about 3 weeks. Unbelievable price of $15,500. Mrs. Lupy, CH. 2185 or CH. 8000.
SOUTHLAND REALTY
3120 Roswell Rd.

WEST OF PEACHTREE
LOVELY spreading bungalow on pretty lot 100x300. Built in '41. Pretty living room, dining room, screened perch, large bkft. rm., mod. kit., 2 extra lg. bedrms., tiled bath with shower, stairway to floored attic with room for 2 addl. bedrms. and bath. Gas furnace, maid's facilities in basement. Barbecue, patio, badminton and garden area. Quick poss. Mrs. Moulson, CH. 8021. Excl.

EXCEPTIONAL TWO-BEDROOM
COLLIER RD. SECTION
CATHEDRAL ceiling in large pine-paneled living room. Dining room, kitchen, two lovely corner bedrooms, tile bath. Gas furnace, servant's facilities. Unusual corner lot; built of all brick. Price $19,750. $10,000 GI loan can be assumed. Eleanor Avard, Excl.
GENE CRAIG CO.
REALTORS LA. 7391 Healey Bldg.

BARGAIN VALUE
P'TREE RD., NEAR HOSPITAL 45. LOT 75X400. RED BRICK, LGE. TILE FRONT PORCH, PORTE COCHERE, 3 BEDRMS. DEN, LGE. LIV. RM., DIN. RM. AND KIT. AUTO. GAS FURNACE, FIREPLACE IN LIV. RM. PLASTERED, 2-CAR GARAGE AND CLEAN CHICKEN HOUSE SUITABLE FOR PLAYHOUSE, WORKSHOP OR STORAGE. FRUIT TREES AND GRAPE ARBOR. PARTIALLY CONCRETED BASEMENT, FENCED ON FRONT AND SIDES. SHOWN BY APPT. ONLY.
Etheridge & Vanneman
Realty Developers
"Licensed Real Estate Brokers"
Peachtree Rd. at Oglethorpe Univ.
CH. 0261 EX. 3298

THREE BEDROOMS
TWO ALL-TILE BATHS
DEN AND PATIO
THIS well-planned, attractive home, all on one floor; tastefully decorated. Wall-to-wall carpeting in entrance hall, living and dining room. Lovely neighborhood. Large corner lot; daylight basement; permanent stairs to attic. This you must see to appreciate. Mrs. Owen EX. 3076.
HOLBROOK REALTY CO.
748 Hemphill AT. 1415

TRIPLEX
Convenient Juniper St.
DELIGHTFUL, compact apartment home with 2 apartments on one floor and a terrace apartment. Home has a new roof, one kitchen has Youngstown cabinet, the other kitchens are very spacious. One apartment and the terrace apartment have 2 bedrooms, the other apartment has 1 bedroom. An excellent property for enhancement. New low price. Possible to purchase the furniture with the building. For information call Phil C. McDuffie, WA. 5477; res. VE. 4147; or Vincent Dobbs, WA. 5477; res. EM. 4328.
ADAMS-CATES CO.
201 Hurt Bldg. Realtors

PEACHTREE PARK
LOVELY white brick, located on well-developed lot. Living room, dining room, modern kitchen with breakfast area, 3 large bedrms., 2 beautiful tile baths, daylight basement, garage. Owner transferred and wants to sell at once. Priced to sell. Call Martha Carlton, EM. 4865.

WILDWOOD SECTION
VERY MODERN 2-bedroom, 1½-bath home, located on level lot. Liv. room 35 ft., with a 3-ft. wood-burning fireplace; dining room. Youngstown kitchen, utility room, gas furnace. Has GI loan; requires $5,000 cash. Priced to sell at once.
Russell Greene Realty Co.
EX. 1597 2369 P'TREE RD.

BROOKWOOD HILLS
A CHARMING and spacious Georgian type home with many fine features and extremely well located. There are 4 corner bedrooms and 2 full baths upstairs. Disappearing stairway to the attic which has ample storage space. Attractive downstairs arrangement; delightful screened porch, fireplace in living room, nice entrance hall, complete basement. Well landscaped lot. 3-car garage and apartment. Early possession. Call Phil McDuffie, WA. 5477; res. VE. 4147. Exclusive.
ADAMS-CATES CO.
201 Hurt Bldg. Realtors

BROOKWOOD HILLS SEC.
ONE-HALF block of Peachtree Rd., a marvelous buy in a 4-bedrm., 2½-bath home, with large breakfast room, wonderful kitchen, 2 screened porches, nursery or dressing room, wonderful condition. Only $22,500. Mrs. Beard, EM. 4700.
ALSO a wonderful buy, in same location, of 3 bedrms., 2 baths on gorgeous lot. Mrs. Stauffer, EX. 1358. Mrs. Beard, EM. 4700.
Mrs. Harry Norman & Assoc.
CH. 1383 R. E. Broker CH. 6822
77 West Paces Ferry Rd.

80 28TH ST., N. W.
CORNER ARDMORE RD.
EXAMINE this fine home from outside, then call me for appointment. 3-bedroom, 2 tile baths, ultra modern kitchen with Hotpoint dishwasher. Beautiful back yard with flagstone Bar-B-Q pit and completely fenced. Priced in the twenty's, with approx. $8,000 cash down payment to handle. Call Bob Stanley, AL. 8511 or home, AT. 2000.
D. L. STOKES & CO.
BROKERS VOLUNTEER BLDG.

ATTENTION, PLEASE!
JUST LISTED
OWNER leaving this beau. 3-bedrm., 2-bath brick house near Garden Hills, 6 months old. Artistically decorated. Living rm. with fireplace, screened porch. Formica kitchen with refrigerator and stove, full basement. You'll appreciate convenient floor plan and Yankee housekeeping. Mr. Strickland, DE. 3652 or Mrs. Ellerbee, CH. 4906.
BAGGETT REALTY CO.
367 E. Pace's Ferry Rd. CH. 3106

2310 MELANTE DR.
OPEN 2-5 EA. DAY
OWNER TRANS. 2 bedrooms; gas. EM. 5156 DOWE RLTY., 310 IVY

North Side 135

NORTH OF BUCKHEAD
UNUSUALLY spacious 3-bedroom brick on corner lot. Large living room, dining room, kitchen, tile bath with shower over tub. Concrete basement, permanent stairway to attic and 2 screened porches. Located in a rapidly developing neighborhood outside new city limits. The home is a good one for only $20,850. Call Ben Riley: Res., CH. 6192; off., CH. 6421.
DEAN McKOY RLTY. CO.
"IN BUCKHEAD"

290 ROBIN HOOD ROAD
LOCATED in beautiful Sherwood Forest, Atlanta's newest and most desirable subdivision, 3 blocks off Peachtree. 10 minutes of downtown. Entrance hall, 3 bedrooms, 2 baths, and something different in a "family" room in addition to the regular living room. Price $32,500. Requires substantial cash payment. Call Harvey Reeves, CR. 2909.
HAAS & DODD, Realtors
Haas-Howell Bldg. WA. 3111

88 OLD IVY RD.
OPEN DAILY
$13,250 2-BEDROOM brick home. Has auto. heat, nice wooded lot, fenced back yard, barbecue pit and garage.

30 LAKESIDE DR.
3-BEDROOM home on beautiful lot. $2,500 cash, balance monthly. Call
Hoke Barron Realty Co.
Ch. 5591 Office EX. 3096

NEAR PEACHTREE
BEAUTIFUL colonial home, 2 stories, 4 bedrooms, 2 baths, large living and dining rooms, breakfast room, kitchen and sun parlor. Very convenient to bus line and stores. Immediate possession. Price $22,500. BOB POOLE or GEO. PITTMAN, WA. 1696, or DI. 4421.
Allan-Grayson Realty Co.
30 N. Pryor St., N. E.

BROOKWOOD HILLS
3-BEDRM. 1-story brick in section convenient to everything. The many extras in this home such as den, 2 screened porches, daylight basement with large recreation room make it one of the better buys at $21,500. $7,500 cash will handle. See this today. Mr. Calhoun, res. AT. 2191; office WA. 2929.
SHARP-BOYLSTON CO.
Realtors Grant Bldg.

RANCH STYLE HOME
2154 AZALIA CIRCLE. New, 3 bedrms., 2 baths, fireproof. Wide overhanging eaves. Lovely kitchen with breakfast nook. Carport. Radiant heat in floors. Level lot, 303 frontage. Clyde Dobbs. Exclusive. Res., EM. 1919; ofc., AT. 3795.
SIMMS-DOBBS Co., Rltrs.
1542 BLVD. AT PIEDMONT

ANSLEY PARK
ATTRACTIVE, new 2-bedrm. ranch-type. Handy to everything. Priced right.

MORNINGSIDE
BEAUTIFUL English-type brick, five brs., 3½ baths. First showing.
MOSELEY REALTY CO.
2181 Piedmont Rd.
HE. 4916, EX. 5166, EM. 5720

CHRIST THE KING SEC.
3 B. R.-DEN-1½ BATHS
AUTHENTIC 2-story Colonial on level shady lot. Has basement, attic and spacious covered terrace on rear. Owner says sell for only $19,500, including drapes, blinds, stair carpet, new Youngstown sink and dishwasher. Property in excellent cond. Shown by appt. Excl. Call EX. 5630; CH. 6794, office.
J. W. PHELPS, Bkr., Armand Rd.

Garden Hills Heights
ATTRACTIVE white ranch-type house with attached double garage. Living rm. with fireplace, 3 bedrms., dining rm., breakfast rm., kitchen, full basement. Permanent attic stairs. 4 years old. On transportation. Mrs. Ellerbee. CH. 4906.
BAGGETT REALTY CO.
267 E. Pace's Ferry Rd. CH. 2106

VACANT
2-STORY, 3-bedrm-and-den, lifetime roof, gas heat, spacious living rm., dining rm., modern kitchen, 2 blocks Peachtree Rd., 3 blocks R. L. Hope school. Only $18,000. Hugh Drake, res. CH. 2223; off. CH. 5382.
DRAKE REALTY CO.
Realtors 3106 P'tree Rd.

COLLIER RD. SEC.
BEAUTIFUL 3-bedrm. home. Full bsmt. and attic with play rm. Let me show you this today. Price only $19,500. Harry Kidd, MA. 1638, HE. 1693.
CHAPMAN REALTY CO.
Realtor, 71 Forsyth St., N. W.

Garden Hills Special
ONLY $15,750. Excellent white brick. 2 bedrms., den, gas furnace. Pretty lot. 2-car garage. Near Christ the King school. A real buy. Call now. Mr. Head, HE. 6231 or WA. 2345.
ROBERT F. HEAD, Realtor
217 Healey Building

BRANDON SECTION
IF YOU want the most in a new 2-bedrm., pine-paneled den, brick home with 2 tile baths, modern kitchen, beautiful liv. rm., and dining rm., located on a level lot, call Harold Bell, MA. 1132, BE. 4381.
WALL REALTORS, Grant Bldg.

15TH STREET
ONE of the finest LARGE homes in Ansley Park. 5 bedrms. $26,500. Call Mrs. Campbell, CH. 3645 or EX. 3561.
DAVID G. BLACK, BKR.
267 E. PACES'S FERRY RD., N. E.

390 LOFTON RD.
5-ROOM brick. Level lot. Good cond. Price $11,000. 4% GI loan. $3,000 cash req'd. Excl. Call Enloe, LA. 0281 or HE. 1342-J.
WEYMAN & CO.
REALTORS 1450 C. & S. BLDG.

WEST OF P'TREE
NEAR Northside Dr. 2 bedrms, gas heat, frame. Transportation at door. Attractive and clean. $9,500. Mr. Kessler, CH. 6940.
CORBIN & CO., BKRS.
CH. 6452 2915 P'tree Rd. EX. 2328

NORTH IVY ROAD
4-bedrm. house with full basement. On large lot. 97x295. Ideal home for family with children. Call C. B. Brewer, Jr., CY. 2514. Exclusive.
BREWER-HEAD CO.
Realtors Ga. Sav. Bk. Bldg.

NEARLY READY
FOR YOU who are looking for a home on a private wooded lot with lake. $13,500.
VE. 7031; EX. 2461
NORTHSIDE REALTY CO.
231 Buckhead Ave.

COLLIER ROAD
NICE 2-bedroom home. Price $13,000. HE. 3455; CH. 9755.
CUTLER REALTY CO.
1112 Peachtree

PRACTICALLY new 3-bedroom house located 4075 Clairmont Rd., near NAS. Natural gas. Possession 60 days. CHerokee 1154, evenings. Owner, CHerokee 4913.

GARDEN HILLS, 3-bedroom, 2-bath brick. Corner lot. EX. 3298, CH. 0261.
ETHERIDGE & VANNEMAN
Licensed Real Estate Bkrs.
P'tree Rd. at Oglethorpe Univ.

Northside and Suburban Homes
Barron Rlty. Co. CH. 5591. EX. 3096
6204 Roswell Road, N. E.

PRETTY 3-BEDROOM BRICK on Penn Ave. Auto. gas heat. $15,750. Terms. Call owner, AT. 0997.

QUALITY HOMES—Choice locations. $15,000 up. HE. 3455. Cutler Rlty. Co., 1112 P'tree St., N. E.

3-BEDRM. brick nr. trans. CH. 2612. BILL BUGG CO., Bkr. W. P'tree

3 BDRS., 2 baths, N. W. loc., $18,500. Moog Rlty. 1909 P'tree EM. 1535.

HAYNES MANOR—6 rms., 2 baths, Tillis Rlty. CH. 3014. 76 P'tree Hills.

3-BEDRM., 2-bath home. Nr. transp. Cole Rlty., 91—11th. EM. 2865.

Northeast 136

NEAR GRADY HIGH
$10,250
LARGE asbestos shingle bungalow, can be one-family or semi-duplex. 1 bath, 2 kitchens. Has 7 rms. and slpg. porch all on one floor. One of those good older homes with plenty of room in a good conv. location. Your chance for home and income. Owner taking loss for quick sale. Call H. C. DAUGHTRY, CR. 1002, office WA. 9511.
DRAPER-OWENS CO.
Realtors Grant Bldg.

DUPLEX—ORME CIR.
FIRST TIME OFFERED
WHITE wideboard, good condition. Each side has 2 bedrms. One side rents for $90 per mo. Large daylite basement with possibilities for terrace apt. New gas furnace. Convenient to grammar and high school, transportation and stores.
ALSO
2-BEDRM. brick, close to Sears-Roebuck. A good buy. Both Excl. with Arthur Wilson, EM. 5068 or WA. 3935.
JOHN J. THOMPSON & CO.
REALTORS—RHODES-HAV. BLDG.

Nr. Rock Springs and Piedmont
MODERN, 3-year-old, 2-bedroom home, on shady 85'x400' lot with large kitchen, large bedrooms, living room, 19x14, auto. gas heat, etc. Near car line, stores. Owner will redecorate for buyer. Chose your colors. Price $10,500, $2,600 cash. $56.09 monthly, includes taxes and ins. Immediate possession. Exclusive. Call Joe Villa, AT. 1393 res.; AL. 4637 office.
VLASS & DOWDY RLTY.
272 WHITEHALL ST.

3-BEDROOM, bath, den, brick, $17,500. Greene Rlty., 2369 P'tree. EX. 1597; nights AT. 1026.

Northeast 136

PARK DRIVE, N. E.
ESPECIALLY nice 7-rm. red brick bungalow, 3 bedrms. and music room. (Or can be 4 bedrms.) Full daylight basement with auto. gas heat, maid's facilities. Conv. to schools and trans. Price $16,000. Requires about $6,000 cash. Exclusive. Mr. Hunter, EM. 5677, res. VE. 8543.
TURNER REALTY CO.
1112 Peachtree

Unusual Opportunity
MODERN 6-rm. home. Exceptional basement with duplex possibilities. Gas heated greenhouse, 2 extra lots suitable for additional buildings. Ideal for home and income, home and business, home and additional development. CALL US for details on this versatile property.
DOLVIN, LA. 6446 or CH. 9716 res.
J. H. DOLVIN CO., REALTORS
218 Rhodes Bldg.

NEAR SAMUEL INMAN
SCHOOL, stores and transportation. Well located three-bedroom, 2-bath and den red brick bungalow. All on one floor. Can be divided. Auto gas furnace. Price $17,500. Charles Wheeler, EM. 3962; office, WA. 0147.
Spratlin, Harrington & Thomas
Realtors 74 Marietta St.

EXCELLENT CONDITION
6-ROOM BRICK—3 bedrooms, gas furnace, 2 blocks Henry Grady High at 7th St. and Parkway Dr. 861 Mentelle Dr. Price $12,750.
1080 BLVD., N. E., near Park Dr., cream brick bungalow, 6 rooms and 2 baths plus 2 rooms and ½-bath in terrace. Auto. gas heat. $15,000.
REDD & BALDWIN
Healey Bldg. WA. 2258

Ranch Type Bungalow
1468 LA VISTA RD.
FIVE large rooms and den, 2 baths, wooded lot. It's a beauty. Call Charles Wheeler for appointment. EM. 3962, WA. 0147. Exclusive.
Spratlin, Harrington & Thomas
Realtors 74 Marietta St.

PONCE DE LEON TER.
NEAR SAMUEL INMAN school, pretty 5-room white wideboard bungalow with asbestos roof. Built in 1941. Shown by appointment. Charles Wheeler, EM. 3962, WA. 0147.
Spratlin, Harrington & Thomas
Realtors 74 Marietta St.

Near Little 5 Points
Prewar Home, $9,950
3 BEDROOMS, 1 bath, living room, dining room, breakfast room, kitchen, new auto. gas furnace. Convenient trolley, school, shopping area. Call A. T. Smith, CR. 3861; CR. 8381.
L. W. Morris Co., Bkr.
113 Trinity Pl., Decatur

1288 Boulevard, N. E.
CREAM brick, 6 rms., 2 extra lots. Price $12,750. Call Mr. Uhl, AT. 6326.

1009 Adair Ave., N. E.
7-RM. frame. Ideal location. $1,500 cash. Call Mr. Uhl., AT. 6326.
Gross Realty Co.
312 Ponce de Leon Ave., N. E.

GI—100% LOANS
BELLE ISLE CIR—New 2 and 3 bedrooms, $9,050 to $9,800. Hwd. flrs., nat. gas heat, plastered walls. Youngstown kitchen cabinets, nice lots. Mo. payments from $56 to $63. Drive out Briarcliff Rd. ½ mile beyond N. Druid Hills Rd. to Beacon Hill Blvd. Phone EXchange 3576, Mr. Pearson, 2743 Briarcliff Rd., N. E.

3 BEDROOMS, 2 BATHS
LANIER BLVD.—Home with floored attic, gas furnace, lots of closets, garage, on level lot, that we can offer for $16,975. Firm price. For quick sale. Shown by appt. Exclusive listing. HE. 3455; CH. 9755.
CUTLER REALTY CO.
1112 Peachtree

VA.-HIGHLAND SEC.
NICE brick bungalow. Extra large living rm., new gas furnace with blower. Convenient to everything. Quick poss. Only $10,500, on easy terms. W. H. Wright, HE. 2777.
BLACKWELL RLTY. CO.
1016 Va. Ave. at Highland—HE. 1133

HIGHLAND-VIRGINIA
6-RM. and breakfast rm. One side rents $70. Level lot. On Highland View. Built for 3 bedrm. bungalow. 1 bath; new garage. $11,000 class. Quick poss. Mr. Wolfe. Exclusive, VE. 9035.
SIMMS-DOBBS CO., REALTORS
AT. 5795—1542 Blvd.

HIGHLAND TERRACE
LOVELY 5-room brick, auto. gas heat, nice attic and basement. Call Williamson, VE. 6271 or LA. 0436.
Williamson & Ragsdale
Brokers 25 Houston St., N. E.

$2,000 Cash Takes Over
PRACTICALLY a duplex, 6-rms. and bath, 3 bdrms., ideal location for home and income. Priced to move. App't MR. WILLIAMS, CY. 6271.
HELMER REALTY, REALTORS
108 Luckie Street, N. W.

MORNINGSIDE
REAL nice 3-br. and den home. Bk. rm., large brs., spacious closets, beautiful lot, conv. to schools, transp., etc. Priced right. Call MORTON, HE. 4410.
HELMER REALTY, REALTORS
108 Luckie St. CY. 6271, off.

MORNINGSIDE SECTION
1445 WESSYNGTON RD., N. E.—
THREE BEDROOM RANCH HOUSE.
BRAND NEW, DEEP WOODED LOT,
CLOSE TO EVERYTHING, PRICED
$14,500 (CASH PAYMENT $5,000).
OWNER J. F. EUBANKS, HE. 4612.

1285 BRIARCLIFF RD.
$23,500—NEAR N. Decatur Rd. New, being completed now. 7 rooms, full basement with garage. Lot 100x550. Exclusive.
DOLVIN REALTY CO.
134 Peachtree WA. 3585

OWNER MUST SELL!
GRAND br. duplex. Wabash Ave., 6 rms., and porch ea. unit, new gas furn., newly redec. Mrs. Long, CR. 6704. Mrs. Dora Smith, Broker, 1291 Emory

PIEDMONT PARK SECTION
$11,000, 3-BEDROOM BRICK—All conven. Sara Mesurac, AT. 2332; VE. 5356.
HAMILTON & PITTS, BROKERS
1000 PEACHTREE ST.

NORTH AVE. duplex; 6 rms. down, 5 up; also bldg. 26x36 on rear. Call Don Parsons, AT. 3378 or WA. 1511.
J. H. EWING & SONS
65 Forsyth St., N. W.. Realtors

BRICK duplex. Linwood Ave. Mrs. Harling, Bkr., Healey Bldg. EM. 1762.

NEW 3-BEDRM., 2 BATH BEAUTY Large Lot—Best Section. CR. 7727

Northwest 137

OPEN EVERY DAY
$6,800—FHA FINANCED
$43 PER mon. incl. taxes and insur., will buy you a new 2-bedrm. frame within 3 blks. of excellent transp. to downtown Atlanta. These houses have hwd. floors, modern kitchens, ample closets, cement storage area in basement. Landscaped lots. 3 blocks to schools and stores. For directions call off., LA. 1996; nights, FA. 3024.
DEKALB REALTY CO.
246 Atlanta Ave., Decatur

368 LOFTON ROAD
BETWEEN Brookwood and Northside Dr. Attractive red brick, 2 bedrms., tile bath with shower, liv. rm., din. rm., lge. modern kit., gas heat, lge. level lot. Only $12,000. Not many avail. at this price. Earl Stafford, CH. 1326, WA. 0100. Exclu.
Adair Realty & Loan Co.
REALTORS HEALEY BLDG.

781 PEYTON AVE., N. W.
MODERN 5-room home with bath, large rooms, plenty closets, basement with furnace, convenient to schools and transportation. Nice lot. Price $6,750. Terms. Call W. M. Johnson, MA. 3132 or AT. 0644.
JOHNSON LAND CO.
Brokers Haas-Howell Bldg.

5 RMS., 2½ ACRES
$5,500
WELL-BUILT home on rolling shaded tract with stream. Call Dowdy for particulars. Office AL. 4637.
VLASS & DOWDY RLTY.
272 WHITEHALL ST., S. W.

ONLY $1,500 CASH
MOVE IN. 6 rms. and bath, 3-bdrm. house, modern, perfect condition, conv. to everything. A buy. MR. WILLIAMS, CY. 6271.
HELMER REALTY, REALTORS
108 Luckie Street, N. W.

2990 BANKHEAD HIGHWAY
NICE 7-room home, corner lot, plenty room for garden, chickens. Price $7,750. Easy terms. Exclusive. Call Mr. Johnson.
JOHNSON LAND CO.
Brokers, MAin 3132, Haas-Howell Bldg.

791 ANTONE ST., 1 block of Howell Mill Rd. and trans. Lovely 5-rm. home. Gas floor furnace. We invite you to inspect the inside. You will be pleasantly surprised. $6,500. Gann, AT. 8606, or nights, CH. 1937.
ROSCOE GANN RLTY., 312 P. de L.

8-ROOM DUPLEX
FOWLER ST., near 16th. 5 and 3 rms. Rent from 3 rms. takes care of notes. $10,500. Mr. Pitts. EX. 4811; off., AT. 2332.
HAMILTON & PITTS, BROKERS
1000 PEACHTREE ST.

1419 BANKHEAD AVE., N. W.—7-room bung., nice apt. in rear, all for $8,000. VE. 1020, WA. 2710 Gann Realty Co., 82 Edgewood Ave.

5-RMS. excellent condition, nice lot. Conv. transp. Ann Holmes, CA. 5388. Lewis Ridley Rlty. & Ins., 53 Ivy

Northwest 137

LOVELY 5-room prewar home, all conveniences, near school, churches, stores. On bus line. Owner, 1228 State Street, Northwest.

Chamblee, Doraville 138

THREE-BEDRM. BRICKS
$9,200
NEW three-bedrm. brick homes now nearing completion. All-tile bath, central heat, natural gas and sewer. See these today. Excl. Starnes, LA. 1387, res. DE. 4365.
STARNES-ROBERTS CO.
Brokers 1610 Candler Bldg.

YOU CAN LOOK AND LOOK
BUT YOU CAN'T BEAT THIS
4529 Chamblee-Tucker Rd., $7,450. Cute new home, all conv., pretty landscaped yard, rich garden, apple trees. For pleasant living and a lucky buy ACT NOW. CH. 6888 or 21-2272.

$350 CASH
HILLSIDE DR., dandy 2-bedrm. home with city conveniences. Assume 4% loan at $36.87 per month. Price $6,300. 1 mile G. M. plant. D. E. Aaron Realty Co., 730 Brookridge Dr., N. E.

Grove Park 139

LITTLE CASH required. FHA or VA loan obtainable, with monthly note including tax and insurance, approx. $44. New 2-bedrm. homes, located 2 blks. south Bankhead and 2 blks. east of Hightower on Baker Rd., Hood Ave. and Old Known Ave. (See signs.) Rudolph Geissler, Jr., owner, AT. 7544 office: EX. 4469 res.

$2,500 Cash, Bal. Mthly.
MODERN, well-built, 3 bedrms., plas. walls, oak flrs., tile bath, auto. heat. Conv. location. Mrs. Sosebee, AM. 1134, BE. 2421.
GROVE PK. INS. & REALTY CO.
1968 Bankhead Ave., N. W.

100% LOAN to vet., 2 bedrms. Night DE. 4321, CR. 7166; day, CR. 6458.
HENRY ROBERTS RLTY.
3294 Glenwood

Avondale Estates 140

CATRON REALTY CO. CR. 6421
Avondale Estates (Twin Oaks Plaza)

Emory 141

14-ROOM
GUEST HOUSE
Near Emory Hospital
4½ BATHS
THIS 8-bedroom duplex built in 1940 by present owner on 4-acre lot. In addition to the 2 apartments, there is large play room, bar, servant's room and laundry room in basement. Central gas heat. Excellent possibilities for good return on investment if used as guest house. Only 3 blocks from Emory University Campus and Emory Hospital. 190 ft. frontage on Clifton Rd. For further information, call Joe McCrory, CR. 3861; res., CH. 5392. WILL CO-OPERATE WITH BROKERS. Exclusive.
L. W. Morris, Inc., Bkr.
113 Trinity Pl., Decatur

4 Bedrms., Den, 3 Baths
LOVELY brick home just across from Emory, on trolley; recently redecorated by professional; life-time roof, gas furnace; $30,000. Exclu. Bob Blackwell, DE. 8746; off., CR. 2606.
Wheat Williams, Realtors
119 E. Ponce de Leon, Decatur

BRICK TRIPLEX—Charming 2-bedrm. home for owner, plus $110 mo. income. Beau. cond., gas furn.; dbl. gar. AT. 2660. C. E. LaFontaine, Bkr., Hly. Bl.

Druid Hills 142

NEW 3-bedroom brick. Large lot. Modern.
ROLLINS REALTY, INC.
CY. 7487 Office DE. 2604 Home
Grant Bldg.

Southeast 144

RED BRICK HOME
$10,250
NEW 5-room FHA constructed home having kitchen with dining area, full tile bath, ample closets and storage area, screened porch, landscaped lot. This home is well worth your attention. Veteran may handle with $750 plus closing costs. Financing avail. for non-vet. Miss Mackintosh, AT. 6682; Mr. Dickson, AT. 4678. Ofc., CY. 6262.
Roy D. Warren Co., Inc.
Brokers, 22 Marietta St.

$950 Down, Bal. Mo.
BUYS good 4-room, bath home. 347 Chastain St., near transp., school, etc. F. W. Head, CY. 2514, RA. 8086.
BREWER-HEAD CO.
Realtors Ga. Sav. Bk. Bldg.

757 HILL ST. Dandy home, 6 rms. and bath. $4,500.
867 CHEROKEE AVE., right at the park. 7 rms. and bath arranged 2 families. Bob Smith, AT. 8606, nights EV. 2227.
ROSCOE GANN RLTY., 312 P. de L.

986 HILL ST., S. E.—5 rooms, new. GI or FHA. MA. 1505.

Southwest 145

A SPLENDID VALUE
DRIVE by 2070 Dodson Drive, one block south from Campbellton Road, and see the most attractive 2-bedroom and den home you will find for the money. Has full concrete basement, garage under house, the lot is 150x315 ft., the heat is auto. gas central unit furnace, and the price is $14,500. Brand-new home. Call Marion Hamilton, RA. 0393, res., or AL. 8511, office.
D. L. STOKES & CO.
Brokers Volunteer Bldg.

1437 WESTMONT ROAD
LOOK at this very attractive white wideboard home, just completed, consisting of living room, dinette-kitchen combination, 2 bedrooms, tile bath, gas heat. Full daylight basement. Price $9,500. Can obtain $7,500 FHA loan. ROBERT CASSELS, WA. 9511, night DE. 1981.
DRAPER-OWENS CO.
Realtors Grant Bldg.

ONLY $3,500
GOOD 7-ROOM HOME
563 COOPER ST.—Lot 66x125 feet. Convenient to everything. Call Mr. Crumbley, RA. 4827 or CY. 6262 ofc.
Roy D. Warren Co., Inc.
BROKERS 22 MARIETTA ST.

1339 LORENZO DRIVE
OPEN 4 TO 6 UNTIL SOLD
NEW 5-rm. asbestos siding home. Hwd. flrs., full-tile bath, auto. gas heat. Nice lot. $9,750. Terms. Mr. Turnipseed, RA. 0454.
PAUL C. MADDOX CO., REALTORS
WA. 6655 Standard Building

3-ROOM house and bath, concrete construction. Large lot 260x268, with small stream. Near Ben Hill. Reas. down payment.
DAVIS-VAN SANT REALTY CO.
Off., RA. 0629. 593 Lee St. RA. 2401

1222 LOCKWOOD—Near Avon white brick. 5 rooms and bath; daylight basement; 100-ft. front. $9,850. Vacant. Neal-Lenhardt Co., Broker, Grant Bldg. WA. 2534.

4 APT. bl., $7,950. B. Robinson & Co. AT. 8336, Bkr., 68 P'tree. MA. 5774

West End 146

7-ROOM BRICK
1 BLOCK CASCADE AVE.
RIGHT at transportation and very convenient to stores, etc. 4 delightful rms., 1st floor; 3 rms., up. Upstairs has complete kitchen and could be used as small apt. Stoker furnace heat. Definitely a good buy at $13,850. For appt., call Mr. Green, RA. 2186 days or AM. 0691 nights. Exclusive.
BABB & NOLAN, Realtors
1386 Gordon St., S. W.

$2,000 CASH
880 PINEHURST TER.
TAKE UP payments of $64.47 on this 3-bedrm. frame, located in Cascade-Beecher section. Owner leaving state, says sell. Immediate possession. See by calling Mr. White, RA. 2186 days, RA. 7058 nights.
BABB & NOLAN, Realtors
1386 Gordon St., S. W.

DONNELLY AVE., S. W.
NEAR Cascade. Very conv. location. An excellent brick home with 3 bedrms. Modern bath with shower. Pretty breakfast room. Basement with gas heat. 2-car garage. Owner leaving and wants quick offer. Mr. Hunter, EM. 5677, res. VE. 8543.
TURNER REALTY CO.
1112 Peachtree

846 WHITE ST.
GI EQUITY, 5-room home now being used as duplex. One block trolley, near schools, shopping district. Monthly notes $44.71, includes taxes and ins. Level lot 50'x200'. All city conveniences. Exclusive. McGinnis, CA. 0812, RA. 0579.
HOLT REALTY CO.
671 LEE ST., S. W.

JUST COMPLETED
NEW 5-rm. homes, beautifully decorated, modern and attractive. Attached garages. Conv. located. Mr. Jenkins. FR. 1608.
DOUGLAS WOOD RLTY.
847½ GORDON ST. AM. 3511

1016 LUCILLE AVE.—8 rooms, 2 kitchens. Separate entrances. $8,750. Furniture optional. Considerable cash, small GI balance. By appointment. Owner, Raymond 2473.

7-RM. BRICK, corner lot. Steam heat. Good, livable home for $10,850.
BARNES & DUNN REALTY CO.
RA. 7321 220 Mitchell St. LA. 3804

Cascade Heights 147

1012 CASCADE AVE.
2 BEDRMS., nice kitchen, breakfast rm., gas heat, price reasonable. EM. 5025.

Cascade Heights 147

880 CASCADE AVE.
5-RM. BRICK, oak flrs., tile bath. 2-car garage. Mr. Pair, RA. 7422.

NEW 6-RM. HOME
$51 PER MO. TO GI
WITH CASH payment of only $1,250. Oak flrs., tile bath, gas blower furnace, full daylight basemt. Non-GI can handle for $2,450 cash. Total price only $9,450. Cliff Bullard, AT. 1139.
DOUGLAS WOOD RLTY.
847½ GORDON ST. AM. 3511

2465 ROSWELL RD.
In Beautiful Audubon Forest
SEE THIS fine brick home, 3 bedrms., 2 baths, gas furnace heat, 2-car garage. Many desirable features. On large landscaped lot and you will want to buy at $27,500. Nights RA. 7713.
SEE BY APPOINTMENT ONLY
Geo. L. Wilson, Agent
2323 CASCADE RD., S. W. RA. 1031

3-BEDRM. HOME
OWNER going in service and must sell lovely home having almost new wall-to-wall carpet in liv. rm. and din. rm. Tile bath with shower; full concrete basement, beautiful corner, level lot, near transp. Reasonable cash payment, assume 4% loan payable $68.57 mo. MR. TURNIPSEED, AM. 1855.
HELMER REALTY, REALTORS
108 Luckie St. CY. 3271, Off.

1791 OLYMPIAN WAY
THIS is a nice, clean, modern, 5-room frame home. In good section. Level lot. Weatherstripped, insulated, only 4 yrs. old. 4% interest, already financed. Convenient to transportation and stores. To see inside call MR. WELDON, FA. 1576; nights, FA. 1361.
SOUTHSIDE RLTY.
3446 Stewart Ave., Hapeville

"YOU'LL like the way we do business"
ROWDEN REALTY CO., INC.
1328 Gordon St., S. W. RA. 4138

Sylvan Hills—Capitol View 148

SUBSTANTIAL
6-ROOM BRICK HOME
CAPITOL VIEW
IF YOU want a very attractive red brick home in this excellent, convenient neighborhood don't fail to call on this ad. It is priced at $15,750 and is presently well financed. Immediate possession. M. F. Thaxton, RA. 8073, or Joe Maddox, AT. 6025, or CY. 6262 days.
Roy D. Warren Co., Inc.
BROKERS 22 MARIETTA ST.

OPEN 2 TO 6 P. M.
CAPITOL VIEW MANOR
426 HILLSIDE DR., S. W.
BEAUTIFUL prewar 6-room white frame house, newly painted. Garage, play house and badminton court, nicely wooded lot. Call AM. 2394; FR. 3511.

MELROSE DR.—Call about this attractive large 5 rms., in perfect cond. Immed. poss. Has basem't, furnace and garage. Nr. schools and transp. Splendid neighborhood. $2,500 cash should handle. Mrs. Kendall, FA. 4017, AM. 5711.
J. FRED MILLER CO., Bkr., E. Pt.

Lakewood 149

1946 CONRAD AVE.
CLEAN & ATTRACTIVE
5-RM. wideboard frame, clean and in excellent condition, 2 bedrooms, pine paneled den, hardwood floors, plaster walls. Venetian blinds, cornice boards, plenty cabinets. Full daylight concrete basement, gas furnace, laundry facilities, landscaped lot with concrete terrace, bar-b-que pit. Garage and woodshop. 1½ blocks to transportation. $10,750. Mrs. Durett, CA. 2153, CA. 7456.
EAST POINT RLTY., E. PT.

Kirkwood 151

$1,050 CASH
3-MONTH-OLD—5-room home with attic and basement, screened porch, tile bath and shower, within 2 blocks of center of Kirkwood. $55 per mo., includes taxes and ins. 4% loan. Mr. Dowdy, office, AL. 4637.
VLASS & DOWDY RLTY.
272 WHITEHALL ST., S. W.

HOME AND INCOME
HERE is a grand old home, 12 rms. and 3 baths, in tip top cond. Very large yard with lovely trees. On a quiet street a block off trans. Stores are conv. Today's best buy at $10,500. Call Sturges Jones for appt. VE. 0740, WA. 2114.
C. G. AYCOCK REALTY CO.
319 Western Union Bldg.

$1,500 CASH
ASSUME GI loan. Large 5 rooms, on Wyman St., near schools and transportation. For further details call Mr. Scott, DE. 3069, LA. 7781.
EAST ATLANTA REALTY CO.
498 Flat Shoals Ave.

IT'S NEW AND CLEAN
WELL const. 5-rm. home, large kitchen, double closets both bedrms. Swedish mahogany doors and many other nice features. Price only $10,300. EX. 8241.
Whitehead Rlty., M-G Bldg. AL. 7900

East Lake 152

3 BEDROOMS
THIS beauty has porch, fireplace, full-tile bath, and overlooks E. Lake golf course. 3 years old, now being completely redecorated. See 2289 GLENWOOD RD. Priced at $12,500, with $2,500 down, bal. $77.42 per mo., including taxes and insurance.

$950 DOWN
BUYS a dandy cedar shingle-and-frame home with full-tile bath, 2 corner bedrooms, large living room, and kitchen equipped with gas stove and plenty of cabinets. Total price $8,250. Notes $54 per mo., including taxes and insurance. SEE 581 WEST STREET.
FOR details on either of above, call JACK HAMILTON, office WA. 0636, home CR. 9152.
RANKIN-WHITTEN
141 Carnegie—Realtors

MASONRY BUNGALOW
$8,450
ON LEVEL east-front lot 56x175. Cute 2-bedroom bungalow, has very lge. liv. rm., gas flr. furn., concrete side scr. porch. In the city, nr. trolley; extra nice section. Has 4% loan. Only $2,400 cash to anyone, balance $53.28 per mo. and in 12 yrs. it is paid for. Exclusive. H. C. DAUGHTRY, CR. 1002, office WA. 9511.
DRAPER-OWENS CO.
Realtors Grant Bldg.

6-RM. BRICK, $10,750
$600 CASH TO VETERAN
ATTRACTIVE ranch-type with tile bath, Curtis trim, granite foundation, level wooded lot 70x240.

5-RM. BRICK, $10,250
FULL tile bath, perm. stairway to lge. attic. Mr. Hollimon, CRes. 3056.
Morrow Rlty. Co. DE. 3306
215 CHURCH ST., DECATUR

GI EQUITY Only $1,400
CUTEST house, best located, modern bung. yet offered. Gas heat, spotlessly clean; double garage, 1 blk. of trolley and stores. Only $9,950. Notes, ins. and taxes $53 mo. Mr. Cook, VE. 7789, WA. 0636.
RANKIN-WHITTEN
141 Carnegie Way Realtors

LOOK! HOUSE BUYER
RICHLY decorated, cute, clean, 2-brs., 5 closets, tile shower bath, dr., lr., fireplace; screened porch, kit., and pantry, stor. attic, gas heat. 60x160 lot. Near transp. and shopping. Owner leaving city. Hurry and call MR. DENSON, LA. 6082.
HELMER REALTY, REALTORS
108 Luckie St. CY. 6271, off.

MODERN HOME
SPACIOUS 2-bedroom, all-tile bath, auto. gas heat. Large well landscaped lot. Transportation convenient. $14,500 class. Shown by appointment only. Mr. Wells, res., CR. 7662; off., DE. 3411.
WELLS REALTY CO.
530 N. McDonough, Decatur

THIS 11-RM. HOUSE
AND approx. 4 acres and branch; has 3 apts. and garage apt. Income approx. $200 mo. Has all conveniences, near schools, carline and stores. Price $13,500. Call 21-7914. EV. 1754.
J. M. CAMPBELL, BROKER
110 Atlanta Ave., Decatur

5-ROOM BRICK
LOCATED on 1¼-acre lot. Oak flrs., auto. gas heat. Nice bath with shower. Reas. cash paym't and assume present loan. Archie Lindsey, VE. 7520.
DOUGLAS WOOD RLTY.
847½ Gordon St. AM. 3511

CANDLER-GLENWOOD
4-YEAR-OLD brick, 3 B. R., den home on trolley. Gas blower furnace, fenced yard with barbecue pit. $13,000. Exclu. Bob Blackwell, DE. 8746, CR. 2606.
Wheat Williams, Realtors
119 E. Ponce de Leon, Decatur

GI RESALE
5-RM. 2-yr.-old brick. Gas heat, oak floors. Level lot, 70x150. $10,400. $2,100 down. $72.04 per mo. Mr. Scott, DE. 3069, LA. 7781.
EAST ATLANTA REALTY CO.
498 Flat Shoals Ave.

LOVELY 6-ROOM home with den, brkfst. rm. and terrace apt; near Country Club. Lovely back yard. Owner receives $165 rental from complete house at present. Shown by app't only. Exclu. Mrs. Kelly, CR. 1783.
SIMPSON REALTY CO., Wieuca Rd.

CANDLER-GLENWOOD SECT. 5-rm. br., tile bath, stairway to attic, beautiful lot, quiet street, 1 bl. trolley, 2 bl. shopping center. Less than $11,000. Mrs. Duck, CY. 6905, LA. 8495.
LANE REALTY CO., REALTORS.
436 MORELAND AVE., N. E.

TOTAL PRICE $5,950
$1,000 CASH to anyone, 2-bedrm. frame bungalow, 65x200 lot. Call Mr. Wright, CY. 6318 or LA. 8495.
LANE REALTY CO., REALTORS
436 MORELAND AVE.

East Lake 152

!!POSSESSION NOW!!
2-YR.-OLD, large 5-rm. home, clean throughout. Auto. gas heat., hwd. flrs., plaster walls in pretty colors. Already financed at $58.49 a month, tax and ins. incl. Cash down payment of only $1,450 and move right in. Mr. Hood, CR. 7592.
Whitehead Rlty., M. G. Bldg. AL. 7900

OPEN UNTIL SOLD
1986 TERRY MILL RD.—5-rm., large fenced lot. Price $8,750—$1,250 cash, bal. $48.50 mo. C. H. Todd, MA. 4272, WA. 3173. W. R. Hoyt Co., Rltrs., 36 Auburn.

NEW two-bedroom brick, nearing completion. Nice lot. $10,750.
ROLLINS REALTY, INC.
CY. 7487 Office DE. 2604 Home
Grant Bldg.

ASSUME GI loan and pay his equity. 5 and 6-rm. frame. Notes $53 per month.
McCULLOUGH REALTY CO.
CR. 3954. Fayetteville Rd., S. E.

BARKSDALE REALTY CO.
802 North Highland

Decatur 153

GI RESALE
5-RM. BRICK, $11,500
CONVENIENT location near Agnes Scott. This 2-bedrm. home with gas furnace in basement, insulated and w'stripped, $2,900 cash, bal. $73.94 per month. No closing cost. Mr. Alford, DE. 0422; off., CR. 2606.

4-Unit Brick Apt., $22,500
CONSISTING of four 3-rm.-and-bath apts. Within block of bus and 3 blocks of school. Walking distance of square. Exclu. Mr. Alford, DE. 0422; off., CR. 2606.

3 Bedrms., 1½ Baths
ON SCOTT BLVD. L. R., full D. R., 2 BR.s, nice kitchen with bkfst. space, tile bath on 1st floor, 1 B. R. and ½ bath upstairs. Auto. gas heat. Lot 85-ft. front. Garage. Trolley at door. Mr. Robinette, DE. 4137; off., CR. 2606.

CLOSE TO AGNES SCOTT
WHITE wideboard ranch-style prewar home. Block trolley line. Big lot covered with trees. Gas furnace. Price reasonable. Exclu. Mr. McMullan, CR. 2149; off., CR. 2606.

LIKE NEW
2½ YEARS old, lovely six-room frame home, pretty hdwd. floors, tile bath with shower. Ven. blinds, also metal blinds on porch. Gas heat. Garage in bsmt. storage. Large landscaped lot. GI loan. Priced to sell, $13,750. Exclu. John Cunningham, DE. 7662; off., CR. 2606.
Wheat Williams, Realtors
119 E. Ponce de Leon, Decatur

SPRINGDALE HEIGHTS
SPECIAL VALUE
IN THIS popular, fast selling section, we have just listed a most attractive one-story brick home in excellent condition. Has small entry way with coat closet, living room with fireplace, dining room, breakfast room with built-in fixtures, large, modern kitchen, 2 bedrooms, full-tile bath with tub and shower, permanent stairs to floored attic, auto. gas heat and water heater. Large, well-landscaped lot with garage. Pay approximately $2,000 cash and assume loan already placed, no financing costs. Price $13,000. Don't delay on this. Call Tom English, CY. 1591 days; DE. 2880 nights.
STURGESS REALTY CO.
REALTORS CANDLER BLDG.

TWO
RANCH-TYPE HOMES
PRICE $14,500
SPRINGDALE HEIGHTS, only 2 years old, 6 rms., on beautiful landscaped lots, attached garages and breezeways. Very large living rooms with real fireplaces. Tile kitchens and tile baths, 3 bedrms., Venetian blinds included. Owners transferred.
CALL JACK ROYALL, DE. 8318, or A. T. Smith, CR. 8381; office, CR. 3861.
L. W. Morris Co., Brokers
113 Trinity Pl., Decatur

3 BEDRMS. AND DEN
OWNER has bought larger home and has priced most reasonably his unusually livable Dutch Colonial with such attractive features as ultra-modern system of heating, picture-book kitchen, patio, sun deck, etc. Mrs. Terry, or Mr. or Mrs. Green, CR. 2663, off.; CR. 6846, home.
Paul Green Realty Co.
407 W. Ponce de Leon, Decatur

KINGS HIGHWAY
GI EQUITY
NICE 2-bedroom brick, glassed-in porch, on corner lot. Needs no decorating. Gas heat. Owner leaving town. Quick possession. $11,500. Call Lowry A. Sims, LA. 0281, or AL. 6021, home.
WEYMAN & CO.
Realtors—C. & S. Bank Bldg.

3-BEDRM. BRICK
Near Parochial School
OWNER transferred, must sell practically new three-bedrm. home; central gas heat, garage, large wooded lot. Assume FHA loan. Mrs. Golden, DE. 0775, LA. 1387.
STARNES-ROBERTS CO.
Brokers 1610 Candler Bldg.

RARE OPPORTUNITY
TO BUY so much for so little. Near Winnona School. 5-rm. home about 4 yrs. old, 2 bedrms, tile bath, basement, gas furnace, play rm., garage. Nice neighborhood. Only $10,500. C. J. McMullan, DE. 3394; res., LA. 4862.
CARY BONE REALTORS
158 SYCAMORE ST.

RANCH TYPE
CORNER Scott Blvd. and Barton Way, 3 bdrms. and den, tile bath, nice kit., cedar shingles exterior, lifetime roof, beautiful lge. level lot. Lots of trees and shrubs. $12,200. $3,500 cash. Mr. Adams, CH. 3668, Off., MA. 3394.
AL. EWING REALTY CO.
BROKERS 1032 Healey Bldg.

TRIPLEX
640 SYCAMORE. (3 apts.) 5 rms., 1½ baths main flr.; 5 rms., bath upstairs. 4 rms., bath, ter. apt. Lge. beaut. lot. Conv. everything. Shown by appt. Details, Mr. Elder, CR. 6888, WA. 5670. EXCL.
T. Wayne Blanchard & Co.
Realtors 84 P'tree

NORTH DECATUR
LOVELY 6-rm. ranch-type brick. Almost new, attached garage, all-tile bath and most attr. kitchen with adj. utility rm. House is on beautiful wooded lot, 85x200, with many flowers and shrubs. $16,500. Shown by appt. Exclusive. Mrs. Kelly, CR. 1783.
SIMPSON REALTY CO., Wieuca Rd.

NEW RED BRICK
MOST attractive new 5-rm. home, fireplace, attic storage, tile bath, carport, on street of new homes, 3 miles N. of Decatur, 1 block transp. $10,000. Mrs. Longshore, DE. 5306.
Morrow Rlty. Co. DE. 3306
215 CHURCH ST. DECATUR

Price $7,900—Cash $900
COLUMBIA DRIVE—This 3-year-old 5-rm. frame home has 2 nice bedrooms, bath, porch, modern kitchen, gas heat, storage attic, hdw. floors, and lot 100x300. To see, call John Forkner, CR. 4720, DE. 2534.
BEN S. FORKNER REALTY CO.
AVONDALE ESTATES, GA.

NORTH DECATUR
3-YEAR-OLD bungalow with 3 bedrooms. Good condition. Large lot; early possession. $10,000, with $2,000 cash. Curtis P. Cook, DE. 2534; res., EV. 1049.
BEN S. FORKNER REALTY CO.
AVONDALE ESTATES, GA.

SPRINGDALE HEIGHTS
BEAUTIFUL 3-bedrm. brick home, situated on nice lot, just outside city. Conv. to transp. and schools. Price only $14,500. Exclusive. Charlie Hazelrigs, CR. 7260, off; EV. 1781.
BEN SMITH, SR., INC.
Brokers 1974 DeKalb Ave., N. E.

WESTCHESTER HILLS
111 MOCKING BIRD LANE
BRAND new 6-room brick, 1½ baths, large lot, close to schools and transp. Price $16,500. Attractive terms. Owner, J. C. Peteet, DEarborn 2694.

BEAUTIFUL SPRINGDALE HGTS. Neat 3-bedrm., br., att., garage.; tile kitchen and bath., gas furn., fireplace, 4% loan. Reasonable cash payment. Mrs. Duck, CY. 6905, LA. 8495.
LANE REALTY CO., REALTORS.
436 MORELAND AVE., N. E.

OWNER transferred. 758 Scott Terrace; 1-yr.-old, 5-room brick with tile bath on large landscaped lot; $1,400 down, assume notes. Mr. Malone, EV. 1949, home; AM. 4370, office.

100% VA.—New brick and frame homes. Charles Thompson, EM. 4706; Richard Parker, EX. 1630. Parker & Co., Bkrs., EM. 4706, 304 Ponce de L.

NEW 2-bedroom frame, near Decatur.
ROLLINS REALTY, INC.
Grant Bldg. CY. 7487

RUSSELL COLES REALTY CO.
On the Square, Decatur DE. 8855

College Park 154

231 E. BLOUNT—5 rms. and bath, 4 gas heaters, cooking stove and Venetian blinds included. Garage. Corner lot. Price $5,950.
C. H. HOGAN, Broker
FR. 2261 Ben Hill Fairburn 3241

GI $400—4 Kimsey Dr. New 4 rms., bath. $6,250. CA. 9949.
AMIL J. GERLOCK, Bkr., College Pk.

East Point 155

ONLY $1,000 CASH
AND move in this nice 5-room home with plastered walls, automatic gas heat, garage, nice large, level lot. On transportation. No closing cost. Call Mrs. Padgett, CA. 3748; Ofc., WA. 0156.
NUTTING REALTY CO.
Realtors Atl. Fed. Sav. Bldg.

764 W. FOREST. 5-rm. asbes. shingle. close to school and transp. Now vacant. $1,250 cash; $64.79 mo. CA. 2153.
EAST POINT RLTY., E. POINT

East Point 155

$39.23 PER MONTH
INCLUDING taxes and insur., with cash payment $1,700 will purchase 5-rm. asb. shingle home. Nr. all-night trolley service and conv. to stores and schools. Mrs. Jenkins, FR. 1608.
DOUGLAS WOOD RLTY.
847½ GORDON ST. AM. 3511

CIVILIAN SPECIAL
$800 CASH—$59.75 Mo. or $1,045 cash, $48.54 mo. 5-room home, oak fls., gas heat. On transp.

ALREADY FINANCED
$1,800 CASH, notes $51. 5-rm. bung., tile bath, oak fls. Good section. CA. 3030, CA. 5832, FA. 2676.
TUCKER REALTY CO., E. PT.

GI RESALE 6-room; no closing cost. CAlhoun 7209.

Hapeville 156

DUPLEX
$495 Down to Anyone
$52.23 MO. (NO CLOSING COST)
DUPLEX consisting of 3 rms. and bath on each side. Located just off Virginia Ave. Convenient to air port. Civilian, if you are looking for a home with small down payment plus a rental income, this is it!
J. H. Leathers, DE. 5508; CR. 3315
Leathers Rlty. Corp., 125 W. P. de L.

MODERN 5-RM. HOME
$8,250—LIFE TIME roof, tile bath, auto. gas heat. Full-size rooms. Close to trolley and stores. Reas. cash and terms. Mr. Stanaland, CA. 8602, AM. 5711.
J. FRED MILLER CO., Bkr., E. Pt.

BUY THIS GI HOME
2-BEDROOM HOME, $8,400. 3 yrs. old. All convs. Deep lot. Elec. refrig. and stove. $1,100 down, assume GI loan, $50 mo. Immed. poss. J. B. Dunbar, Bkr., Peters Bldg. AT. 4208.

5 ROOMS and bath. Brand-new. ½ mile below Riverdale on Hwy. 85. Lot 100x150. Priced $4,500. $500 cash. $50 month. ALSO 2 new homes in Hapeville. 1 5, 1 6-room. Modern. Ready soon.
HAPEVILLE REALTY
CA. 7414 HAPEVILLE, GA.

REDUCED to $7,350, 3433 Elkins. Nice 5-rm., bath, mod. kit., hwd. fls., fireplace, garage. No closing cost. CA. 9948.
AMIL J. GERLOCK, Bkr. College Pk.

3-BEDROOM house, bath, auto. heat, big daylight basement, on lot 100x300. Vacant lot 137x300. By owner, CA. 0802.

Forest Park 157

160 LINDA WAY
NEAR ATLANTA GEN. DEPOT
TWO-BEDROOM home, excellent condition. Pay cash equity and assume GI loan, mo. notes $50.51. Call Mr. Crumbley, RA. 4827, or CY. 6262 ofc.
Roy D. Warren Co., Inc.
Brokers 22 Marietta St.

East Atlanta 158

IN POULAR EASTWOOD
3-BEDROOM HOME
ONLY a few months old, this frame home has 6 large rooms incl. kitchen with bfst. space, screened porch, partial concrete basement with gas furnace. On large level lot only ½ block from trans. Price $12,500 with ⅓ cash required. Miss Mackintosh, AT. 6682; CY. 6262, Ofc.
Roy D. Warren Co., Inc.
Brokers, 22 Marietta St.

BEAUTIFUL ACRE LOT
WHITE RANCH-TYPE
$11,500 WILL BUY this very nice, well-constructed 5 large rooms home on one of the prettiest slightly elevated lots on Fayetteville Rd., S. E. FHA built and financed. Joe Maddox, AT. 6025, or M. F. Thaxton, RA. 8073, or CY. 6262 days.
Roy D. Warren Co., Inc.
BROKERS 22 MARIETTA ST.

WALKING DISTANCE
TO BUSINESS section. Owner transferred. Comfortable asbestos siding 5-rm. house. Not a new one but a good one. Pract. new roof, auto. gas heat and hot water. Lot 50x145. Only $6,500. C. J. McMullan, DE. 3394; res., LA. 4862.
Cary Bone Rlty., Realtors
158 Sycamore St., Decatur

PRICED TO SELL
PREWAR white wideboard home. Five rooms and den on main floor. Large B. R. upstairs. Basement space for work shop, etc. Concrete drive and garage. Deep landscaped lot. Close to transportation and school. Only $10,000. Mr. Gilbert, res. VE. 6349; office LA. 1996.
PRATOR REALTY CO.
519 Peters Bldg.

JUST COMPLETED
NEW 5-rm. brick in convenient location. Youngstown kitchen, full-tile bath and shower, hardwood floors, full weather-stripping and insulation. Nice lot 90x250. Located 887 Candler Rd., S. E. Selling for $10,500. Can be bought GI. Call EM. 5636. Interstate Construction Co., 496 Piedmont Ave., Northeast.

1736 Clifton Way, S. E.
BEAUTIFUL red brick home, 5 rms. Big fenced lot, 80 ft. front. OWNER transferred to Fla. and must sell. Immediate occupancy. PRICE $11,250. Has GI loan only $55.92 per month. CALL for appointment. Gray, WA. 4364.
GRAY REALTY CO. 1st Nat. B. Bldg.

63 MORTIMER ST.
2-BEDROOM frame, gas heat, plastered walls, hardwood floors. Make offer for owner's equity and assume GI loan. Morrison, DE. 2086.
BERRY RLTY. CO. VE. 6695
1037 N. HIGHLAND AT VA.

PRETTY 5-rm. home. $10,500. Near Gordon School, transp. Gas heat, tile bath. Nice lot 50x240. Screened porch. For appt. please call Ralph Ivie, DIxie 5968.
BERRY REALTY CO.—VE. 6695
1037 N. HIGHLAND AT VIRGINIA

BARGAIN—5-rm. asb., $8,000, terms. WA. 8651. Schumpert, Bkr., Arc. Bldg.

Suburban 159

STONE MTN.-REDAN RD.
6-RM. HOME, tenant house, barn, chicken house, 50 acres fine land; 30 acres in cultivation; 20-acre pasture, 2 streams, lakesite. Orchard, grapes. Good buy. $12,500. Excl. John Cunningham, DE. 7662; office, CR. 2606.

BARGAIN IN TUCKER
3 BEDROOMS, living room, dining room, and kitchen, hardwood floors, plastered walls, gas heat, 1½ baths, on lot 150x200. Price only $9,750. Close to school. Exclusive. Mr. McMullan, CR. 2149; CR. 2606.
Wheat Williams, Realtors
119 E. Ponce de Leon, Decatur

Get Rich Honorably
A Good Country Store
IF YOU know how to run a country store you can make money now and the real estate is sure to enhance in value. It is in the path of progress. A good sound store bldg. with 3-rm. living quarters attached, a feed house and a 2-rm. dwelling; good stock of staple mdse. and fixtures. Ill health is only reason for owner selling. Located in fast-growing S. W. DeKalb County. A chance for some one. Exclusive sale. D. C. Ellett, CR. 6140 or
B. R. NIX, DE. 2280
555 Whitefoord Ave., Broker

Big 2-Bedroom Home
Lot 105x375, $6,500
LESS than a year old, built by W. A. Dobles. He builds good homes. Nice front porch, liv. rm., fireplace, large kitchen with dining space, 2 extra nice bedrms., bath, back porch, garage; sets 100 ft. from road; level lawn, near a good store, Atlanta telephone, about 8 miles for East Atlanta, 5500 Flat Shoals. Well financed now, or will sell subject to GI loan. It is a bargain. Call D. C. Ellett, CR. 6140 or
B. R. NIX, DE. 2280
555 Whitefoord Ave., Broker

CONVENIENT TO LOCKHEED
ATTRACTIVE Country home, out toward Marietta, on 100-acre tract with long frontage on paved road. Half open, bal. beautiful timber, stream and very pretty lake. Improvements consist of new well-built 3-bedrm. red brick home with white pine-paneled walls, hdwd. floors, auto. oil burning furnace, water in house from large spring. House located on knoll 500 ft. back from road, among large oak and dogwood trees. Very low price, $18,500. Terms.
F. R. KENNEDY, BKR., BUCKHEAD
CH. 2293—Alpharetta 2882

A Beautiful Country Estate
A LOVELY 5-room home on 11 acres of fertile land, built by owner for comfort. All conveniences. Auto. stoker heat, oak floors, plastered walls, nice bath, attic, granite foundation, double garage, several fruit trees, grape arbor. Less than 15 mi. from Five Points. $11,500. Terms. McGinnis, CA. 0812, RA. 0579.
HOLT REALTY CO.
671 LEE ST., S. W.

ONLY $7,250
TWO-BEDROOM HOME
ON one-acre lot, garden, orchard and vineyard. Excellent location, 2 doors west of Mt. Harmony Church on Bankhead Hwy. Call Mr. Crumbley, RA. 4827 or CY. 6262.
Roy D. Warren Co., Inc.
BROKERS 22 MARIETTA ST.

24 Acres Near Stone Mtn.
5-RM. frame house and barn, 8 acres pasture and branch. Good open land. Price $4,000.
ALSO
NEAR THIS PLACE 4-room house, large chicken house and garage, on 2 acres of land. Call 21-7914, EV. 1754. J. M. Campbell, Bkr., 110 Atlanta Ave., Decatur.

NEAR AVONDALE
TWO-BEDROOM BRICK
NEW ranch-type brick home. Large lot, carport, all-tile bath. Close to transportation, schools and stores. Priced $9,600. Excl. Starnes, LA. 1387, res. DE. 4365.
STARNES-ROBERTS CO.
Brokers 1610 Candler Bldg.

Suburban 159

3511 LA VISTA RD., N. E.
NEW granite with beautiful crab orchard break-front, 2 bedrooms, tile bath, living, dining and kitchen areas. Spacious and spotless. Automatic gas, city water, large lot. Owner transferred and says sell quick. $3,000 cash and assume loan of approx. $8,500 and move in, no closing costs. See today and call Bob Stanley, AL. 8511, or home, AT. 2000, for particulars. Exclusive.
D. L. STOKES & CO.
BROKERS VOLUNTEER BLDG.

$1,250 CASH ANYONE
NOTES $53.54; new, lovely 2-bedrm. home, oak flrs., gas f. f., pretty bath. Approx. 1½ acres. Price $8,811.54.
ONLY $2,000 CASH
BEN HILL—5-rm. bung. Lot 200x1,100 (approx. 5 acres). CA. 3030; CA. 5832; FA. 2676.
TUCKER RLTY. CO., Rltrs., E. Pt.

4 ACRES, CLOSE IN
NICE 6-rm. asbestos shingle home; 400-ft. frontage on paved street, stoker furnace; already financed; no closing cost; small down payment. Garrett, res. LA. 0239; off. HE. 1133.
BLACKWELL RLTY. CO.
1016 Va. Ave at Highland

PINE LAKE
COZY 5-rm. and bath cottage. All year round comfort. Near lake. Only $4,750. Reasonable cash, small monthly payments. Mr. Wells, res., CR. 7662; office, DE. 3411.
WELLS REALTY CO.
530 N. McDonough, Decatur

100% GI LOAN
CLOSING COST DOWN ONLY
NEW and modern 2-bedrm. home on large lot, with garage. Price $7,500. Mo. notes approx. $50. Exc. Mr. Cox, CY. 3528, res. FA. 2569.
A. B. COX REALTY CO.
Broker. 505 Chamber of Comm. Bldg.

DUPLEX FOR GI
CLARKSTON—Red brick, 2 yrs. old, 4 rms. and bath. Lower apt., 3 rms. and bath. Large shady lot. $9,500. About $1,200 cash to GI. $2,000 cash to anyone. Mrs. Davis, CR. 5358; Mrs. White, DE. 4046, or DE. 5775.
McLain & Peeples, Bkr., 138 Sycamore

TUCKER
NEW 2-bedroom house on nice lot. $1,000 cash, $52.05 per month. Call A. T. Smith or Jeff Woods, CR. 3861, CR. 8381.
L. W. MORRIS CO., Bkr.
113 Trinity Pl., Decatur

NORTH FULTON farm just above Alpharetta, ¼ mile off paved hwy. and bus; 99 acres with around 60 acres in cultivation, bold stream, ideal lake basin, 4-rm. house with electricity $4,000.
F. R. KENNEDY, BKR., Buckhead
CH. 2293 Alpharetta 2882

TWO 4-room homes, 15 acres, good land, 1½ miles Lithia Springs. Running water, bath, partly finished. Over 600 ft. road frontage, $5,250. Mr. Butler, RA. 5881, RA. 2186.
BABB & NOLAN, Realtors
1386 Gordon St., S. W.

2 BEDROOMS
GOOD condition, paved street, all city conveniences, 3 blocks city transp. Price $5,500. Terms. Little, WA. 0341; DI. 3071.
Rowe Realty, 215 Flat Shoals

99 WATERS ROAD
4-ROOM brick siding, plastered walls, pump in well, wired for electric stove, transportation, large lot $2,750. Duke, CA. 0196; WA. 6677.
Atlanta Realty Co., 83 Cain St.

$795 CASH—$55 MO.
193 N. COLUMBIA PL.—Attrac. modern 2-bedrm. house, nice lot, 80x200. Vacant now. Call Mrs. Hale, EV. 2733.
HALE REALTY CO., 943 Columbia Dr.

NORTH FULTON bargain, 100 acres on main road near Newtown. Beautiful rocky bottom creek, several springs. Ideal for week ends. Only $2,500.
F. R. KENNEDY, BKR., Buckhead
CH. 2293 Alpharetta 2882

LA VISTA RD., $6,950
5 ROOMS, bath, nice lot, in community of beautiful homes. Terms arranged. Little, WA. 0341, DI. 3071.
Rowe Realty, 215 Flat Shoals

BY BUILDER—Asbestos siding, 2 bedrooms, bath, living room, large kitchen, dinette. Full daylight basement with recreation room, laundry, shower, can be made into an apartment. Shown by appointment. AMherst 4918.

59-ACRE farm near Alpharetta, ¼ mile paved hyw. and bus; stream; 4-room house with electricity, $2,650.
F. R. KENNEDY, BKR., Buckhead
CH. 2293 Alpharetta 2882

7-RM. modern home, all conveniences, paved road, 20 acres land. A bargain at $11,500. W. M. Holmes, WA. 2651. Bacheller Realty Co., 170 Hurt St.

ACT NOW
1-ACRE lot, small new house suitable for expansion. Nice community. Conveniences. Price $995. RAymond 4389.

400x450 PEACHTREE-DUNWOODY RD., near Mount Vernon hwy., $2,750. Geo. P. Moore, Bkr., 3181 P'tree Rd.

2 B. R. HOMES, $500 to $1,850 down to anyone. Ellett, CR. 6140 or Nix, DE. 2280, 555 Whitefoord. Bkr.

ONE new 5-room house, ready to move in. $8,000, FHA. W. Market and Vaugh St. C. T. Rawlins, Clarkston, Ga.

LARGE tracts Highway 85. $250-$600. $10 down, $10 month. Hapeville Rlty., Hapeville, Ga. CA. 7414.

NEW 2-bedroom house, just off Lawrenceville Hwy. Rollins Realty, Inc., CY. 7487; CR. 7531.

$2,750—4 RMS., 3 acres, $800 cash, $40 mo. CH. 8866. Major Payne, Bkr., Sandy Springs.

4 RMS. white frame. $7,500. Town and Country R. E. 3182 Candler Plaza, CR. 9638.

Marietta 161

TWO GOOD BUYS
FAIR OAKS—2-bedrm., white frame on highway. Good condition. Lot 78x229. All imp. $5,950.
HOME AND INCOME—6-rm. modern home, 4% loan. Income from small trailer camp. Call for details and price. E. C. Ownby, CY. 7274, EM. 3770.
VESTER M. OWNBY
Broker Peachtree Arcade

2 MILES FROM BOMBER PLANT
MODERN 5-room home with shower and tub bath, automatic heat, modern kitchen, on lot 105x210. Possible GI loan. Price $5,750. Call W. M. Johnson, MA. 3132 or AT. 0644.
JOHNSON LAND CO.
Brokers Haas-Howell Bldg.

DUPLEX—Home and income, deal directly with owner. My equity $1,000, balance $74 per month, including insurance and taxes. Call between 7 a. m. and 2 p. m. CHerokee 7100.

Smyrna 162

BEAUTIFUL NEW BRICK
VERY LOW PRICE
HANDSOME wooded lot, three bedrms., fireplace in 20-ft. living rm., Youngstown kitchen, ceramic tile shower and bath, dinette as well as dining rm. Make your offer on this $15,000 home.
GREENACRES PARK—A few three-bedrm., 100% GI loan houses left Five-room homes on 90% loan. Ceramic tile bath, Youngstown kitchen, two natural gas furnaces. McNeal, LA. 1387; res., CR. 6795.
STARNES-ROBERTS CO.
Brokers 1610 Candler Bldg.

$1,960 CASH
ASSUME LOAN
AND MOVE into this most attractive 6-room, 2-bath home with 3-room garage apt. Both vacant now. Just 1 block of trans. Has city water but wonderful wooded and shrubbed acre and ½ lot. Joe Maddox, AT. 6025, or M. F. Thaxton, RA. 8073, or CY. 6262 days.
Roy D. Warren Co., Inc.
BROKERS 22 MARIETTA ST.

SIX-ROOM HOUSE
ARRANGED for 2 families, 2 kitchens and 1 bath. On Log Cabin Drive near Fitzhulee School and bus line. Only $4,500. This is a real buy. Wootton Realty Co., Smyrna, Ga.

Investment Property 164

P'TREE RD. APT.
8 UNITS, 6 completely furnished. Lot 100x600. Ideal for additional rental development and room in front for business buildings. $7,320 gross income nets 8% on investment. Price $65,000. $25,000 cash, bal. financed at 5%. Exclusive. DE. 2549; res., DE. 9915.
GRADY DUFFEE—Realtor
Suite 100, Rutland Bldg., Decatur

DUPLEX—$6,000
ONLY 2 yrs. old. Ideally located in Decatur colored section. For a down payment of $2,500, your net return would be 14%. Upkeep is unusually nominal. Corley, LA. 1387; res., CR. 4821.
STARNES-ROBERTS CO.
Broker, 1610 Candler Bldg.

BRICK STORE BUILDING
CONTAINS 4 units. Leased low rentals. Gross annual income $4,140. Net $3,445. New roof and store fronts. Call Mr. Wilson.
W. H. WILSON RLTY. CO.
WA. 7607, 231 Healey Bldg.
Res. AM. 7792

EFF. UNITS, furnished to a detail, exclusive of owner unit. Grossing $6,786.50 yr. Net $4,428 yr. Not under OPA. Location next to prominent N. E. Hotel. Priced under mkt. to move, makes best investment available. To see is to agree. $25,000 with $12,000 cash. By app't MR. WILLIAMS, CY. 6271.
HELMER REALTY, REALTORS
108 Luckie St., N. W.

14% NET
324 FIFTH ST.—4-unit apt. in good rent location. Annual income $2,147.40. Price $12,500. Call C. B. Brewer, Jr., CY. 2514.
BREWER-HEAD CO.
Realtors Ga. Sav. Bk. Bldg.

NORTHEAST apartments? Yes sir!
4 UNITS, north of Ponce de Leon.
8 UNITS, $47,500. Choice.
12 UNITS, $25,500. Rent $396 mo.
16 UNITS, $37,000. Rent $6,200 yr.
36 UNITS, $100,000, gross $16,000.
BELK, BKR., 33 PRYOR. AT. 1156

Investment Property 164

24 UNITS
BRICK APARTMENT. Can be bought for around 5 times the present income. Good Northside location, steam heat. Income $14,400. AT. 0885.
HUBERT-TAYLOR REALTY CO.
64 5th St., N. W.

Business Property 165

OFFICE AND WAREHOUSE
7,000 SQ. FT.
TWO buildings connected by concrete ramp to form U shape. Concrete floors, brick and metal construction, ramp and warehouse entrance truck height for loading. Railroad and street frontage. Plenty of parking space or truck unloading. Completely fenced in. Vacant. Mr. Sims.
CARSWELL-SIMS, RLTRS.
1680 PEACHTREE—HE. 4210

656 MEMORIAL DR. $60.
TECHWOOD at Simpson, 2 new units, 20x42, $85.
EAST ATLANTA, 2 new units, 30x90, $225.
PRYOR ROAD. New colored shopping plaza ideal for drugstore, 10c store, grill, etc. Call Al Attaway for information, WA. 1696.
Allan-Grayson Realty Co.
30 Pryor St., N. E.

WEST END
ZONED FOR BUSINESS
LEE ST. LOT, 57x178 Ft.—Old house. Ideal for future business. Reasonably priced. Phone Mr. Hughie, WA. 2162. Exclusive.
LIPSCOMB-ELLIS CO.
Realtors 88 Walton St., N. W.

INDUSTRIAL PROPERTY
282-286 Decatur St., S. E., facing Stein Steel. 3 store fronts and 7 tenant houses in rear. Large tract of land, selling at a sacrifice. Call for price and terms.
BELL REALTY CO.
179 Auburn Ave. LA. 7131, AL. 1885

GOOD two-story brick bldg. on Edgewood, about 3,750 sq. ft. Loading in rear. C. L. DEADWYLER, WA. 0100, DE. 5583.
Adair Realty & Loan Co.
Realtors Healey Bldg.

BRICK siding with metal roof bldg., 42x100, on lot 150x200. Coll. Pk. Suitable light mfg. Gas, water, elec. avail. FA. 1281, CA. 9764.
J. H. Croley, Bkr., Coll. Pk.

M'TTA. RD., next to Cherokee Rose Tourist Court. Price $10,000. Call R. E. McAfee, WA. 5477. Adams-Cates Co., Realtors, 201 Hurt Bldg.

ZONED FOR BUSINESS, 1504 Beecher at Cascade. Good for any type business or home and business. RAymond 3311.

FOR business, industrial and commercial property, call Hubert Realty Co., Realtors, MA. 2344.

100-FT. P'tree Rd. in Br'haven. Carswell Co., Rltrs., 1680 P'tree. HE. 4210

Vacant Lots—Subdivisions 166

LAWRENCEVILLE HWY.—4 miles beyond Tucker. Corner of Rockbridge Rd. Lot 164x300, suitable for country store, filling station and home, $950. Only one block off Rockbridge, lot 100x380. Sacrifice $125.
AUSTELL SEC.—10 pretty lots 100x380 each, East front. Only $125. Go to new Austell Box Factory, cross railroad. See Mr. C. J. Causey. Call L. O. LANKFORD, WA. 0100.
Adair Realty & Loan Co.
Realtors Healey Bldg.

COR. LONGWOOD & HOWELL MILL RD.
NICE lot with trees, 75x156x54 in rear. All conveniences, coach stop nearby. This is an excellent buy, $1,850. Call Mr. Wooding, WA. 5477.
ADAMS-CATES CO.
201 Hurt Bldg. Realtors

NORTH DRUID HILLS
Choice 100x200 lots $1,500 to $2,000. Terms. DE. 2549, Res., DE. 9915.
GRADY DUFFEE—Realtor
Suite 100, Rutland Bldg., Decatur

DUPLEXES PERMITTED
ON A FEW lots on Wildwood Road, in Lenox Park.
ALL UTILITIES—80-ft.x200 ft. and larger.
$2,850—VErnon 5113

BEAUTIFUL lots, 100x500. Heavy wooded, Dalrymple Rd., off Roswell Rd. $1,500. Corbin & Co., Bkrs., 2915 P'tree Rd. CH. 6452.

CASCADE HEIGHTS
Beautiful lot, 80x252. Owner, CR. 9839.

CHATHAM RD.—Wooded lot. Restricted. Everett Thomas, Rltr., R.-H. Bldg. AL. 0501.

Builders and Contractors 167

IF YOU are going to build see us and save money. Norris Const. Co. VE. 5896.

To Exchange 169

CORNER lot 50x150, Northeast. Will exchange for equity in 5 or 6-room house, Northeast or Decatur. Evenings, ALpine 5017.

Farms and Lands 171

JOHNNIE GREENE, SEZ:
BOY—HOWDY!
A HONEY! If you have the money—I paid $7,500 for a $16,000 farm on Crab Apple Rd., N. W., of North Roswell, known as the Hambree farm. During the past 5 years I have spent $17,500 in improving same. It is now ready for someone who knows a real value. 100 acres best farm land in No. Georgia. 20 acres or more in new fence locust posts. Wonderful spring and grove. The best prepared 3-acre fish pond in Georgia, which will be stocked this year. Perfect drainage. U. S. specifications said will produce 5,000 to 7,000 pounds of bass and bream per year; 7-room house fit for a king, and a 10-stall barn. All new and painted. Why sell it? I need $25,000 quick. Look it over and call me. AL. 4889. Johnnie Green, CH. 3496.

BEST OPERATING CATTLE RANCH IN GA., WITH YEAR-ROUND PASTURES, CAN NOW BE BOUGHT. OVER 5,000 acres of the best improved land in the state; 2,400 acres of it are in all-year pasture, 2,800 acres in woodlands. All under six-strand barbed wire fence on creosoted posts, five-strand cross fencing. 1,000-head of fine white-faced cattle go with sale. All outbuildings new, all tenant houses remodeled in last five years. Owner is asking only half of cost of improvements. For brochure and further information, CALL TRAMMELL McINTYRE, CY. 8631.
McINTYRE REALTY CO.
REALTORS
HEALEY BLDG., ATLANTA, GA.

BUY LAND
8½ A. COBB COUNTY, 3 A. short timber, 5 A. cleared, 2-room shanty, elec. lights, fine spring branch, ideal lake site, 1 mile from paved road and bus. If interested call Mr. Green, MA. 8895.
BEN T. HUIET & SON
11½ Forsyth St.

ROUGH BUT CHEAP!
88 ACRES of land, 15 acres bottom land, old 4-room house, new bath, new roof, ½ mi. off trans. to Atlanta. Price $3,750. Call W. M. Johnson, MA. 3132 or AT. 0644.
JOHNSON LAND CO.
Brokers Haas-Howell Bldg.

60 ACRES—12 miles Roswell, Fulton County. See this 5-room home, erected 85 years ago. Modernize this, be good another 85 years. Barn, pasture, spring and creek frontage. Broiler house, outbuildings; apples, grapes, scuppernongs; $3,500.
CHAS. J. COFER, BROKER
67 Pryor, N. E. CY. 8821. EM. 1163

20 ACRES, 2-bedroom home, 10 miles north Roswell in Fulton County, gas furnace, new gas range, elec. hot water heater, sink, bathroom with commode, septic tank, barn, pasture, spring, saw timber, $6,500. Terms and possession.
CHAS. J. COFER, BROKER
67 Pryor N. E. CY. 8821; EM. 1163

242 A., 2 HOUSES, $5,000. Between Fayetteville and Newnan. Others close in. BE. 4182.
HENRY O. BRAY, REAL ESTATE
38 Fair Oaks Ave., Marietta

FARMS—To suit your location, size and pocketbook, call Mr. Groover.
McNABB REALTY CO. CH. 4455
1 West Paces Ferry Rd.

We Sell Georgia Farms
DOZIER LAND CO., BKR., AL. 0774

Resorts 174

SUMMER SPECIAL
2½ ACRES, 3 bedrooms, living room, dining rm., ultra-modern kitchen; auto. oil heat. Nicely landscaped. 2 blocks Tallulah Lake. Will finance right party. Call AT. 0885.
HUBERT-TAYLOR REALTY CO.
64 Fifth St., N. W.

Real Estate Auction 176

WE SELL HOMES, farms, business properties, vacant lots anywhere in Georgia or adjoining states. For quick satisfactory results see or write us. Johnson Land Co., Brokers, Haas-Howell Bldg., Atlanta, Ga. MA. 3132.

Real Estate for Colored 177

550 HOUSTON ST., N. E.—6 rms. Excellent cond. Down payment $2,000. Bal. arranged.
395 GARTRELL ST., S. E.—7 rms. (All rms. private). House in good cond. Down payment $2,000. Price $8,300.
J. L. Wolfe Realty Co.
219½ Auburn Ave.—Office AL. 1149 LA. 3506; res., AM. 5575; CY. 1083

LOT 90x176. Zoned for 15-unit apts. Ideal location. Price $6,000. 4 lots Rockdale Park. Price $2,000. F. A. Smith, MA. 1132, DE. 9017.
WALL REALTY CO., Grant Bldg.

Wanted—Real Estate 180

NEED BADLY
HAVE CLIENTS for 2-bedroom brick, 3-bedroom brick; also duplex. Virginia-Highland, Morningside or Decatur section. Please call Miss Helen, DE. 2687, or Mr. Lane, DE. 3393, nights; LA. 8495, office.
LANE REALTY CO., REALTORS
436 Moreland Ave., N. E.

CALL US TODAY
AM. 5711, AM. 6596. IF YOU want to sell your home. Any good sect. All cash. Also buy small equities. QUICK RESULTS. Mrs. Wallace.
J. FRED MILLER CO., Bkr., E. Pt.

Wanted—Real Estate 180

HOMES—DUPLEXES
Needed E. Atlanta. Call Ralph Ivie, DIxie 5968
Berry Rlty. Co., VE. 6695

HAVE clients for home in Southwest section. If you want to sell, call us. No charge for appraisals. Quick and efficient service.
CASCADE RLTY. & INS.
809 CASCADE AVENUE, S. W.
RA. 3412 AM. 8873

HOMES WANTED
HAVE clients for 50 good homes on the Northside. Prefer price under $15,000. What have you? Harry Kidd, MA. 1638, HE. 1693.
CHAPMAN REALTY CO.
Realtors 71 Forsyth St., N. W.

CATTLE FARM
CASH client, 260 to 500 acres with ample water, within 25 miles, will go to $20,000. Call or write Mr. Duncan.
HELMER REALTY, REALTORS
CY. 6271 108 Luckie St.

CASH
WITHIN 12 HOURS
FOR your GI equity. Call Mr. Bell, CR. 6323; DE. 2566.
PARRIS & SON, Bkr., Decatur

TO BUY A HOME
ON A 100% GI LOAN, CALL
Norwood Realty Co., Inc.
CY. 7441. Brokers, 212 Forsyth Bldg.

Call CA. 3030, FA. 2676
CASH for your home if located in good sect., or we will buy small equities. For quick and best results, see us.
TUCKER RLTY. CO., Realtors, E. Pt.

QUICK SALE
CALL US FIRST!!!
Dowling Realty, AT. 0121

WE HAVE ready buyers for 2 and 3-bedrm. homes and duplexes in West End, Cascade sections. Mr. White, RA. 7058; Mr. Butler, RA. 5881. Babb & Nolan, Realtors, 1386 Gordon St.

Homes Needed. AT. 5795
SALE OR RENT
Simms-Dobbs Co., Realtors

I BUY GI EQUITIES
For A Cash Deal Just Call
J. H. Leathers, DE. 5508, CR. 3315
Leathers Rlty. Corp., 125 W. P. D. L.

WE SELL more homes than any other real estate firm in Greater Atlanta.
Roy D. Warren Co., Inc.
Brokers, 22 Marietta St. CY. 6262

LET us sell your home. We will rent you a beautiful Lindmont or Morosgo apt. Call AL. 8511.
D. L. STOKES & CO., INC., Brokers
206 Volunteer Bldg.

HAVE CASH BUYER for homes in East Atlanta, Grant Park, East Lake and vicinity. LA. 7781.
EAST ATLANTA REALTY CO.
498 Flat Shoals Ave.

MUST have Northside homes. Cash client, $13,000 to $16,000 class. Reese Davis, WA. 1971 or CY. 8810. Dargan, Whitington & Conner, Rltrs.

PIERCE REALTY CO., REALTORS
202 Wm.-Oliver Bld., MA. 3349

HAVE buyers for business property. AL. 4666.
GREENBERG RLTY., 218 Vol. Blg.

WAREHOUSE SPACE WANTED
CALL AT. 6326
Gross Rlty. Co., 312 P. de Leon, N. E.

For Your Real Estate Needs
ADAIR REALTY & LOAN CO.
Healey Bldg. WA. 0100

CASH within 24 hours for GI equity. CR. 1761. Benefield Rlty. Co., CR. 4486. 108 Atlanta Ave., Decatur.

IF YOU WANT TO SELL YOUR PROPERTY CALL SAMUEL ROTHBERG, REALTORS, VE. 0706.

WE need houses to sell. Call Bill Alexander, MA. 6213. The Garlington Co., Brokers, 200 Peachtree Arcade.

WANTED
NEED small acreage or farm. Rowe Rlty. WA. 0341, DI. 3071.

WANT LISTINGS—N'side or Decatur. Mrs. Harrison, Rltr. WA. 2233, DE. 7747.

CHEROKEE REALTY COMPANY
Brokers, LA. 7706. 216 Volunteer Bldg.

WE BUY GI EQUITIES
GREENE-PARKS Rlty. Co., CY. 6281

HODO-WEAVER CO., BROKERS
Volunteer Bldg. AL. 8384

CALL Mr. Padgett, Nutting Realty Co., 22 Marietta St. Bldg. WA. 0156

HOLBROOK REALTY CO.
748 HEMPHILL AVE. CY. 2501

CASH — Owner's home, GI equities bought. D. E. Aaron, Bkr., VE. 3709.

TOMLIN RLTY CO. CH. 4833
292 E. PACE'S FERRY RD., N. E.

Spratlin, Harrington & Thomas
Realtors WA. 0147 74 Marietta St.

COLORED investment property any condition. McGuire Realty, WA. 4304.

CHEVES-GREEN ENTERPRISES
Brokers, C. & S. Bank Bldg. WA. 3050.

WILL BUY GI EQUITY
NEED home. No brokers. RA. 3311.

NEED LISTINGS on homes, farms, GI equities. Hapeville Rlty. CA. 7414.

LIST your real estate with us. Haas & Dodd. WA. 3111. Haas-Howell Bldg.

FINDING and selling homes our specialty. J. A. Marks Rlty., AT. 2765.

WANT 5 or 6-rm. brick, Cascade. L. F. Jenkins Rlty. DI. 2336, DI. 1704.

WE CAN SELL IT—VE. 8295.
CRAWFORD RLTY. CO., 822 PENN

LIST your property with McLain & Peeples, Bkr. 138 Sycamore, Decatur.

NEED NORTHSIDE LISTINGS
SOUTHLAND REALTY, CH. 2185

HOMES, FARMS, VACANT LOTS
DAY REALTY CO., MA. 5970

LIST WITH US FOR RESULTS
BUCKHALT RLTY.—AT. 2121

LIST with us. Hayes-Taylor Co., Bkrs. 281 North Ave., N. E. VE. 8717.

WE NEED HOMES BADLY
Lamb Realty Co.—EX. 1525

NEED Northside listings. Mrs. E. B. Smith Rlty. CH. 2176, CH. 2980.

NORTH ATLANTA RLTY. CO.
EX. 1521. BROOKHAVEN

WE WILL sell or rent your property. L. W. Morris, Inc., CR. 3861.

NEED homes. Lee J. Howard Rlty. Co., 136 P'tree St. MA. 5573.

WE NEED listings, all kinds. Pannell Realty Co. WA. 3426.

AUTOMOBILES

Automobiles for Sale 181

BUICK—1949 Super Sedanette, radio, heater, plastic seat covers and other extras $1,695
HENRY DAVIS
700 Spring, N. W.
Nights, AT. 6127 AT. 8181

BUICK '47 Rdmster Station Wagon in good cond. thruout. w. w. tires, R. and H. Ceiling price $1,435. Will sacrifice for quick sale, $795. On easy terms. Austin Abbott, 617 W. P'tree AT. 2010

BUICK '49 super sedanette, Dynaflow drive, R. & H. Beautiful black finish with white side tires. Has been driven very little. $1,785. Terms and trade. Owner, MA. 5259, dlr.

BUICK 1949 Super 4-door sedan, dynaflow, low mileage, all accessories. Private owner. $1,750. MAin 2419. 1228 Boulevard Drive, Northeast.

Help Wanted—Male 47

WESTINGHOUSE ELECTRONICS
Offers Immediate Engineering Opportunities
for
Design Engineers
Field Engineers
Technical Writers
to
work on airborne radar, shipborne radar, radio communications equipment, microwave relay, or microwave communications.
- **Good Pay**
- **Excellent Working Conditions**
- **Advancement on Merit**
- **Location—Baltimore**

Send resume of education and experience to H. G. Harvey, Engineering & Service Manager, at 1299 Northside Dr., N. W., Atlanta, Ga., or call AT. 1641.

Your Future is SURE With WESTINGHOUSE

Automobiles for Sale 181

BUICK '41 coupe $375

CHEVROLET '41 4-dr. .... $495 Cash or terms, anytime. CH. 7327. Agent.

BUICK 1949 super sedanette, dynaflow, radio heater and white tires. $1,-650. Jimmie Nash Used Cars. FA. 5266.

BUICK '41. Clean. $475. Looks good—runs good—is good. Midland Finance Co., WA. 2741.

BUICK '42, clean, runs good, $395. Cash or terms, Any time. CH. 7327, agt.

BUICK '48 convt., excell. condition. $1,295. Agt. Pugh. AT. 5569.

BUICK '47 Stat. Wag., sell or trade. Excell. cond. Agt., AT. 5569.

CADILLAC, 1948 4-door "62," all extras, hydramatic, by owner, 16,800 actual miles $2,500. No trade. Best buy in Atlanta. CAlhoun 2133, days; CAlhoun 8040, nights.

CADILLAC, '49 Sedanette, rocket engine. Hydramatic, radio, heater and nylon seat covers. $2,950. Terms. Call Owner, MA. 5259, Dlr.

CADILLAC 1950 "62" 2-dr. 560 miles. Will trade for new, light car. CA. 9678.

CHEVROLET '49 club coupe, R. & H. Light green finish, low mileage. $1,-395.

GILL MOTOR CO.
651 LEE ST., S. W. AM. 6114

CHEVROLET '50 Fleetline de luxe 2-dr., R. & H., plastic seat covers and white side tires. Driven 5,950 miles. $1,685. Terms. 857 Euclid Ave., N. E. dealer.

CHEV. '42, Ford '36, Buick '38, Agt. Pugh. AT. 5569.

Money to Loan 72

MONEY
While You Wait
AUTO LOANS

The fastest and easiest way to get a loan is to borrow the money on your car. There is only one thing to do—park your car either in our lot or near our office, come in and show us proof of ownership. The entire transaction takes only a few minutes and you can drive away with the cash in your pocket. There is absolutely nothing else to it.

FURNITURE LOANS
Bring your own list—you get the money immediately.

SIGNATURE LOANS
You can get up to $1,000 on your signature. Immediate cash.

OTHER LOANS
No matter what type of loan you want, we make it a point to give you the money without delay.

REDUCED PAYMENT LOANS
We will be glad to reduce present payments on any loan or obligation you now have, and give you additional cash besides.

GENERAL ACCEPTANCE CORPORATION
520 W. P'TREE ST., N. W.
Tel. HEmlock 6100
FREE PARKING

BRING IT IN
Running or Not!
We will make a loan regardless!
Quick—Confidential—Easy
AUTO—FURNITURE LOANS
$50 to $2,500
Your auto need not be paid for to get cash now!

DELCO FINANCE CO.
511 SPRING ST., N. W. AT. 3848

Automobiles for Sale 181

CHEVROLET 1949 de luxe club coupe, two-tone green. Radio, heater, plastic seat covers, whitewalls, other extras. $1,395, or will trade. Marietta 1213-M.

CHEVROLET — 1947 Fleetmaster sport club coupe. Heater, seat covers, new tires and tubes; 27,000 miles. $995. By owner. CAlhoun 4489.

CHEVROLET '41 convertible. New tires and top, radio and heater, excellent mechanical condition, $600. CR. 1840.

CHEVROLET 1937, Standard, 2-door, heater, fog lights, seat covers, new tires. Good condition. CAlhoun 5579.

CHEV. Station Wagon. 1948. Owner. Excellent condition, $1,200. See at Atlanta National Garage, 8 to 5, days.

CHEVROLET 1950 black Fleetline, whitewalls, radio, heater, seat covers. By owner. CRescent 7679 after 6 p. m.

CHEVROLET—1949 2-door. Radio and heater, with 4 extra Firestone tires. Call ATwood 7828, after 4 p. m.

CHEVROLET 1941 special de luxe coach with heater, good tires, excellent motor, $495. DEarborn 9047.

CHEVROLET 1948 convertible. Radio, heater, whitewalls, 25,000 miles. EXchange 5774 after 6 p. m.

CHEVROLET '42, looks good, runs perfect, $495. Cash or terms. Any time. CH. 7327, Agt.

CHEVROLET 1937 2-door, CYpress 2441. 464 Penfield Circle, Apartment 3, Blair Village.

CHEVROLET 1950 de luxe club coupe. Perfect condition. Owner, AMherst 5602.

CHEVROLET '40, clean, $295. Cash or terms. Any time CH. 7327, Agent.

CHEVROLET 1950 Styleline de luxe 4-door sedan. CHerokee 3589.

CHRYSLER, 1941, Windsor sedan, exceptionally clean, low mileage, good motor and tires. CRescent 7886 after 6 p. m.

CHRYSLER, '40, sedan. R. and h. Cheap.
CAIN ST. MOTOR CO. LA. 7274

CROSLEYS—Good, clean, used cars. All models to choose from.
LAYFIELD'S GARAGE CY. 7311
"CROSLEY'S SALES & SERVICE"

DE SOTO 1948 4-door like new. $1,195. Robinson Motors. 304 Spring St., N. W. WA. 7126.

DODGE '41 2-dr., good car and tires, ceiling price $440, our price $290. ⅓ down. Delta Loan Corp., 332 Whitehall St., S. W.

DODGE 1950 4-door Coronet, Gyromatic. Fully equipped. Private owner. Perfect condition. EMerson 2336.

FORD, 1949 custom "8" Fordor. Clean and low mileage $1,465
HUGGINS MOTORS
383 West Peachtree MA. 8697

Money to Loan 72

You Can Borrow $50.00

The Only Cost to You is $1.28
The following table shows typical example of our low-cost loans:

3-Month Payment Plan

Borrow	Cost
$ 50.00	$ 1.28
250.00	6.24
500.00	12.84

6-Month Payment Plan

Borrow	Cost
$ 50.00	$ 2.63
250.00	14.48
650.00	34.22
1,000.00	52.72

15-Month Payment Plan

Borrow	Cost
$200.00	$ 27.88
375.00	51.91
850.00	117.68

FIND OUT ABOUT OTHER PAYMENT PLANS

SMALLER PAYMENTS and lower terms available in accordance with Federal Regulation W. LOANS ARE MADE ON AUTOMOBILES, FURNITURE, SIGNATURES OR OTHER COLLATERAL.
OUR SERVICE is fast. There are no delays whatever and all loans will be held in strict confidence.

Southern Savings Bank
6 PRYOR ST., S. W.
LA. 8681

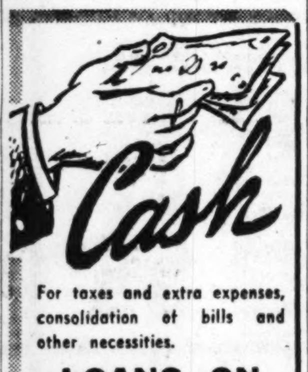

For taxes and extra expenses, consolidation of bills and other necessities.

LOANS ON
Autos, Furniture, Notes
Diamonds, business equipment, vacant lots and other property accepted as security.

SOUTHERN DISCOUNT CO.
220 Healey Bldg. WA. 2756

LOW COST LOANS
COMPARE THESE FIGURES!

TOTAL COST FOR 12 MONTHS

LOAN	Int. for 12 mos.	Cash You get	Monthly Payments
$100	$10.00	$ 90.00	$ 8.35
200	20.00	180.00	16.70
500	50.00	450.00	41.67
800	80.00	720.00	66.67

No investigation charge, no recording fee, no other charges of any kind.

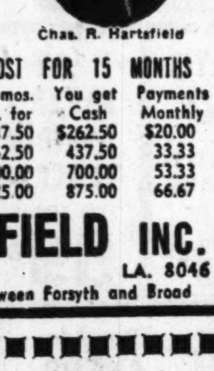
Chas. R. Hartsfield

We Lend Any Amount—$100 to $1,000 on Furniture, Cars, Endorsers, Diamonds, etc.

You get your loan in CASH, not a check. It pays to consolidate your debts with a cash loan here.

TOTAL COST FOR 15 MONTHS

LOAN	15 mos. Int. for	You get Cash	Payments Monthly
$300	$ 37.50	$262.50	$20.00
500	62.50	437.50	33.33
800	100.00	700.00	53.33
1000	125.00	875.00	66.67

CHAS. R. HARTSFIELD INC.
61 POPLAR ST. LA. 8046
½ Block From Old Post Office, Between Forsyth and Broad

LOANS—CASH—MONEY
SIGNATURE LOANS
FURNITURE LOANS
AUTOMOBILE LOANS

WHO IS ELIGIBLE — Loans are made to both men and women, single or married. Our service is for people in all walks of life and is flexible enough to meet most borrower's needs.

HOW YOU BORROW — On your signature alone, or on such security as your furniture or your car.

LOANS TO FIT YOUR NEEDS — Borrow only the amount YOU need, $50, $75, $100, $300, $500 up to $1,000. You are not urged to borrow unnecessary amounts.

MONTHLY PAYMENTS — Use our Budget Payment Plan. Payments are the same each month.

PRIVACY — Our service is a personal business deal just between us. Your friends, employer and relatives do not know of your loan. From the privacy of your own home you can phone in your application.

QUICK ACTION — By phoning first, everything is ready when you come in. If you prefer, visit our office in person. One-trip service.

An Application Does Not Obligate You In Any Way for a Loan

EMPLOYEES LOAN & THRIFT CORP.
35 Marietta, N. W. (Open ½ Day Sat.) WA. 5169

Automobiles for Sale 181

FORD 1941 super de luxe, good mechanical condition, practically new tires, appearance fair, original owner. $275. CRescent 3721.

FORD '46 2-dr. "6" super de luxe. Ceiling price $795. Our price $625. ⅓ down. Delta Loan Corp., 332 Whitehall Street, S. W.

FORD—OWNER SELLING
TODAY AT. 7554, TONIGHT CH. 4708.

FORD, 1947, station wagon. Body excellent, fully equipped .... $795 Southern Chevrolet, Inc. CR. 6414

FORD '49, 2-door black. One owner. $1,395. Robinson & Stephens, 363 Whitehall St., S. W. LA. 4321.

FORD 1946 4-dr. V-8. Extra clean. $835. Accept older car or truck in trade. CY. 9139, 7 a. m.-7 p. m.

FORD 1949 "8" convertible, perfect cond., overdrive, radio, seat covers. Owner, HE. 4210.

FORD 1940 de luxe Tudor, $295. Lane Dolvin Motor Co., 75 Forrest, N. E. MA. 2941.

FORD '46 2-dr., clean .... $895 KING'S, 1886 B'FORD HY. AT. 8776

FORD 1950 de luxe 4-dr. sedan. Extra clean. $1,650 cash. Call FA. 1330.

FORD 1947 Tudor. Good condition, $895. CRescent 2888.

LINCOLN 1948 4-dr. in excellent condition $995
BILL THORNTON, USED CARS
1351 Bankhead Ave. BE. 7956

!! MERCURYS !!
SEE AL. ERWIN
EDMUND MOTOR CO. CY. 3601

MERCURY, 1948, 4-dr. sed., blue.
CALL HAPPY VANCE FOR APPOINTMENT
EDMUNDS MOTOR CO., CY. 3601

MERCURY 1950 Club Coupe. 12,000 miles. Radio, heater. $1,650, or will trade, private owner. EVergreen 1849.

MERCURY 1949 2-dr., 4-dr. and club cpe. Unusually priced. Decatur Lincoln-Mercury Co., CR. 6451.

MERCURY '49. Prac. new, $1,400. Owner, WA. 6678.

NASH 1948 Ambassador 4-door; excellent condition. Attractive proposition. Private owner. 21-2053.

OLDSMOBILE, '51, "88," 4-dr., blue, r. and h., ws. tires, 4,000 actual miles. Below ceiling.
YOUNG MOTORS
651 Lee St. RA. 9877, nights RA. 3258

OLDSMOBILE 1950 "88" de luxe 4-door black sedan, hydromatic, radio, heater, whitewalls, spare never used, 6,710 miles, $2,495. Owner, 169 Hood Circle, Decatur, DEarborn 2739.

OLDS '49 custom "98" sedan. Rocket motor, hydramatic drive and all accessories. Looks and runs like a new car, $1,785. Call owner, MA. 5259, dlr.

OLDSMOBILE '50 "98" Club Sedan. Fully equipped, 8,500 actual miles. Call Carl Hicks, WAlnut 5522 between 9-5.

OLDS '41, clean, new paint, $475. Cash or terms. Any time, CH. 7327. Agt.

PLYMOUTH 1946 special de luxe coupe. Heater and radio. Tires, paint, upholstery and mechanical condition near perfect. $795, 942 P'tree St., N. E. VErnon 4736. Dealer.

PLYMOUTH '38 2-dr., exceptionally clean. Ceiling price $220. ⅓ down. Delta Loan Corp., 332 Whitehall St., Southwest.

PLYMOUTH, 1946, special de luxe sedan. Radio and heater. Hudson Decatur, Inc., EV. 1707.

PONTIAC '50 de luxe 8 cylinder streamliner sedan. Hydramatic drive and all accessories. Driven 4,965 miles. $2,185. Terms. See owner, 857 Euclid Ave., N. E., dlr.

PONTIAC 1947 "8" 2-door Streamliner. Loaded with extras. Low mileage. Less than government ceiling. Can see: 1710 Cecile Ave., East Atlanta, after 6:30 p. m.

PONTIAC, 1949, 2-door. Radio, heater, hydramatic, whitewalls, 24,000 miles, private owner. Sell or trade, $1,-675. DEarborn 9562.

Pontiac '49, 4-dr., st'liner, hyd. $1,695
A. T. HEMBREE, AL. 7577
85 Simpson, blk. off Spring

PONTIAC—1946 2-door. Excellent condition, one owner. Mrs. Johnson. CH. 1950.

STUDEBAKER, 1950, Champion 4-door, overdrive, 15,000 actual miles, fully equipped, like new. Original owner, $1,745. LAmar 1741 days, VErnon 8055 after 5:30 p. m.

WILLYS 1941 4-door, good condition, new paint. Privately owned. $375. CHerokee 5290.

OUTSTANDING VALUES
Glenn Buice Used Cars
367 SPRING ST., N. W. LA. 1961
'50 CHEVROLET Fleetline de luxe 2-dr. sedan. Heater ... $1,595
'59 CHEVROLET 4-dr. de luxe sedan. Radio, heater, seat covers. Very low mileage ... $1,695
'47 OLDSMOBILE "98" convertible club coupe. Radio, heater, w. w. tires $1,095
'49 CHEVROLET de luxe 4-dr. sedan. Radio, heater, w. w. tires $1,395
'50 CHEVROLET Special 2-dr. sedan. Heater $1,595
'49 PLYMOUTH Special de luxe 4-dr. sedan $1,345
'46 FORD V-8 convertible cpe. Radio, heater, w. w. tires ... $ 945
'47 OLDSMOBILE "78" 4-dr. sedan. Radio, heater and Hydramatic .... $ 995
'47 DODGE custom club coupe. Radio, heater, fluid drive ... $ 995
'41 OLDSMOBILE "76" 4-dr. sedan, Radio, heater and Hydramatic .... $ 495
'42 FORD V-8 super de luxe club coupe. Radio, heater ... $ 545
'49 PONTIAC "8" club coupe. Radio, heater $1,645
'49 FORD custom "8" club coupe. Radio, heater $1,295
'41 PONTIAC 4-dr. .... $ 495

TRADE AND TERMS
CASH PAID FOR CARS
COME ON DOWN TO
C. M. HALL MOTORS
We're Wheeling and Dealing ON THE "CEILING"
Plenty of Cars to Deal From
457 Spring St., N. W. WA. 2263
CH. 9091 NIGHTS

UNDER CEILING PRICES
ALL LATE MODEL CARS
COMPLETE NEW STOCK
GEORGIA MOTORS
NEW LOCATION
314 N. MAIN ST., E. POINT
Cooley, Roberts, or Cochran, FA. 1230

FOR GOOD USED CARS LOW PRICES, CALL
MITCHELL MOTORS, Inc.
"Your Oldsmobile Dealer"
33 W. P'tree Pl., N. E., CY. 5906-7

Better Values Always
Martin Johnson Motor Co.
430 Spring, N. W. CY. 3461

FOR A 1951 MERCURY OR—A GOOD '49 OR '50 MERCURY CALL JOHNNY SANDERS
EDMUNDS MOTOR CO., CY. 3601

1949 "88" Oldsmobile Streamline, excellent condition; 1948 Fleetmaster Chevrolet coach, radio, heater. Owner in service. EXchange 3502.

LATE 1950 Studebaker Champion Starlite Club Coupe, only 7,000 miles. My equity $400 and assume payments. 1749 S. Pryor Rd., Apt. 1.

USED cars and trucks. Best terms. We handle our own notes and credits. Also auto glass installed $1 and up. Crane's 270 Edgewood Ave.

LAWRENCEVILLE Highway, 4 miles beyond Tucker. 1950 Ford 2-door, radio and heater. By individual. W. R. Duncan.

FOR GOOD USED CARS, SEE US HAPEVILLE AUTOMOBILE CO.
3418 STEWART AVE. CA. 2191

ARMY Jeep, first-class mechanical condition; 5 good tires, new innerspring seats. Call Adair, WAlnut 0131.

GUARANTEED goodwill used cars. Boomershine Motors, 324 Spring St. AL. 4702.

SEE R. S. EVANS for best used cars. CY. 6066. 285 Spring St. at Baker

RAY CARTER, K-F, INC.
300 N. Church, East Point, CA. 2807

Beaudry—Atlanta's Oldest Ford Dealer
451 Spring, N. W. WA. 3297

O'SHIELDS BUICK, 266 W. Ponce de Leon, Decatur, CR. 7466.

SURGE MOTOR CO., 3167 P'tree Rd. in Buckhead. EX. 1551.

CLEAN '39 Ford coupe, 4 new tires, $350. DIxie 3106.

Automobiles at Auction 182

BRING YOUR CAR
TO BISHOP BROS. AUTO AUCTION
2244 STEWART AVE. FA. 3652
PUBLIC SALES
MON., WED., SAT. NIGHTS, 8 P. M.

Auto Trucks for Sale 185

CHEVROLET 1948 Panel, one ton. Used for book delivery only. ATwood 4785, ATwood 5269.

CHEVROLET 1948 sedan delivery. Very clean. $775. Owner, HEmlock 6258-R.

DODGE route van, 1950, 1½-ton. Low mileage, heavy duty. Good condition. Garrett, Res., LA. 0239. Office, HE. 1133.

FORD V-8 Panel, 1941, good appearance, fair mechanically, $225 for quick sale. Lewis, MA. 1638.

FORD pick-up truck, like new—8 cylinder. A. Auerbach, 506 Decatur St., WA. 0447.

INT. K-10, clean, late, straight air, 5th wheel, saddle tanks, excellent condition, 2,000 miles on oil fill.

FRUEHAUF 1948 32-foot trailer, fully insulated, ice bunker, motor, fan. Outfit used on 70-mile haul. Never been wrecked, is clean. Priced to sell. Joe Bell, Madison, Ga. Phone 10M4.

INTERNATIONALS (2) late 1938 1-ton panels. Good rubber, spares, mechanical condition perfect. $495 each. Rogers, CYpress 4561, 305 Spring Street, agent.

PONTIAC '50 sedan delivery, 3,460 actual miles, W. S. tires, $1,650. HE. 4164 days, AT. 7727 nights.
IMPORT MOTORS, LTD.

STUDEBAKER 1950 ½-ton pickup. Low mileage, radio, heater, overdrive, metal stake body. Perfect condition. Cash sale. Owner, 2353 Wimberly Road, Brookhaven.

GMC '46 pickup, ¾-ton. A real clean, low-mileage truck in perfect condition with new tires. $675. Terms or trade. Call owner, MA. 5259, dlr.

Auto Trucks for Sale 185

BEFORE YOU BUY
SEE the largest stock of good used trucks in the South. All makes and sizes thoroughly recond. Priced to sell. We trade, finance and furnish insurance.
THE WHITE MOTOR CO.
70 BOULEVARD, N. E. WA. 8242

THE BEST BUY IN
Used Trucks—All Makes
SEE THEM AT
MACK TRUCK CO.
780 Memorial Dr., S. E. CY. 8087

FINEST SELECTION of used trucks. All body styles at easy GMC terms.
GMC TRUCK AND COACH DIV.
266 Forsyth St., S. W. MA. 1434

Used Trucks, ½ to 3 tons. See Stanley.
INTERNATIONAL HARVESTER
580 Whitehall, S. W. MA. 4440

FOR military trucks and truck parts see
FULTON AUTO EXCHANGE
190 Edgewood Ave., N. E. MA. 2134

Autos and Trucks for Rent 186

HERTZ, WORLD'S LARGEST, 25 yrs. RENT or lease cars and trucks by hr., day, wk. or year. Gas, oil and ins. furnished. CARS, 40 Auburn Ave., N. E., WA. 8080. TRUCKS, 80 Cain St., N. E., WA. 4590.

TRUCK SERVICE
WE SUPPLY trucks for any purpose, all in first-class mech. condition. Reasonable rates. Call WA. 3328, Bell Isle U-Drive-It Serv., 20 Houston St., N. E.

Wanted—Autos, Trucks 187

LET me sell your car on consignment. Get you a good price, any make or model. Ross Towns, agt., CY. 2867; RA. 0761.

Sell Us Your Used Cars or Trucks
BISHOP BROS.
489 Spring St., N. W. LA. 3456

TRADE your car on a '49 or '50 Buick. Tom Mitchell Buick, 3169 Roswell Rd., N. W., CH. 9061, CH. 9446.

WTD.—Wrecked, burned, junk or used autos. Highest prices. Crane's, CY. 1771.

CASH FOR CLEAN CARS
WADE MOTORS, 400 Spring, N. W

CASH FOR 50 clean cars. Parham Motors, AL. 9425, 425 W. Peachtree.

WE BUY and sell used cars East Point Ford Co., 308 N. Main St., CA. 2166.

WE BUY and sell used cars. See us. Sommers, 375 Peachtree. EM. 1611.

TOP CASH FOR YOUR CLEAN CAR
Mr. King, Dealer. DE. 5121

WILL buy late model Cadillac or Pontiac. Irene Kidd, MA. 5259, dlr.

Tractors and Heavy Eqpt. 188

LORAIN with shovel or backhold attachment. For RENT, LEASE or FOR SALE. VE. 6723, HE. 5527.

FOR SALE—TD-9 tractor. Thoroughly overhauled. $3,000. Hershel Miller, Fairburn, Georgia.

Trailers 189

SAVE MONEY
BARGAINS in fine trailer coaches. All States Rocket, Colonial, Glider, Schult, Trotwood, Stewart, Trail-ette, Nashau, Rollohome.
Terms—Trade—Delivery—Parking
GEORGIA TRAILER SALES
2285 Stewart Ave., S. W.—CA. 5383

SAVE! SAVE! SAVE! ON ALL
NEW QUALITY COACHES
New Moon, Roycraft, Kozy Coach, Victor Palace, Royal, Elcar, Vagabond
Good Used Trailers. Terms—Trade
OPEN SUNDAYS AND EVENINGS
"ATLANTA TRAILER MART"
1780 STEWART AVE.—CA. 8813-4

COACHMAN MANOR Trailer Sales, 2520 Jonesboro Rd., S. E. To buy or trade see the new Liberty Trailer first. MA. 3561.

FOR Quality Trailers and wide assortment of many floor plans—
M & M TRAILER SALES, INC.
2153 STEWART AVE. CA. 7833
Open Evenings and Sundays

INMAN Trailer Park, 2520 Jonesboro Rd., S. E. T.C.M.A. approved park. Parking lot available. Reasonable rates. CY. 9991.

SELL or trade small house trailer for pickup truck or automobile. CHerokee 2987.

ALL types trailer hitches instal. AAA Welding Co., 496 Courtland. AT. 4941.

Trailers Wanted 190

WANTED—Metal body utility trailer, Call AT. 0267 after 6 p. m.

Motorcycles 191

HARLEY-DAVIDSON, 1944, in very good condition. Owner. ATwood 9220.

HARLEY-DAVIDSON M'T'RCYCLES
M. ROBERTS MOTORCYCLE CO.

Auto Repairing, Painting 194

AUTO BODY, FENDER
and Metal Work
On All Makes of
CARS AND TRUCKS
Wrecked Cars Promptly Repaired By Our Expert Metal Mechanics
Prices Submitted Upon Application
"The Old Reliable—Est. 1869
JOHN SMITH CO.
CHEVROLET DEALERS
530-540 W. Peachtree St., EM. 5661

BODY WORK, painting a specialty. Seat covers, sport tops, Crowe Trim and Paint Shop, 2271 Cascade Rd., AM. 2126.

REPAINT while you can. Phone East Point Chevrolet Dealer, Inc., FA. 2611.

DOWNTOWN CHEVROLET CO.
329 Whitehall at Forsyth. MA. 5000

Boats and Motors 195

FOR SALE—Chris-Craft 1949 super de luxe 26' fast cruiser, twin screw, 2—145s, ship shore telephone, Pram, CO2, lots other extras, consider trading on late model larger boat around 40'. Further information contact J. T. Morgan, 511 Washington Ave., Savannah, Ga., telephone 3-1270.

Tires Wanted 199

WANTED
10,000 USED TIRES
SUITABLE for recapping. Top cash prices. Delivered to Service Station.
SEARS, ROEBUCK & CO.
Service Station Phone WA. 6040
675 Ponce de Leon Ave., N. E.

Automobiles for Sale 181

Cadillac
OLDSMOBILE
'49 DODGE "Coronet" 4-dr. Sed.
'49 CADILLAC "62" Club Sedan
'48 CADILLAC "62" 4-Dr. Sedan
'48 CADILLAC "60" Spec. 4-Dr.
'47 CADILLAC "62" Convt.
46 CADILLAC "62" 4-Dr. Sed.
'48 BUICK 2-Dr. Sedan
'48 CHEVROLET Aerosedan.
'49 OLDS "98" 4-Dr. Sedan
'47 OLDS "66" 2-Dr. Sedan.
'48 OLDS "98" Convt.
'46 OLDS "76" Clb. Sed.
'48 PACK. 7-Pass. 4-Dr. Sed.
Good Selection of Others
Plenty of Room to Park & Trade
"You Can Believe"
CAPITAL AUTO CO
(OPPOSITE BILTMORE HOTEL)
Authorized Dealer EM. 1661

EAST POINT MOTORS
YOUR STUDEBAKER DEALER
'50 STUDEBAKER Land Cruiser Sedan.
'50 STUDEBAKER Commander 4-door.
'50 STUDEBAKER Champion. Like new.
'50 STUDEBAKER Commander Convertible.
'47 STUDEBAKER Commander 4-door.
1210 N. Main
FA. 1561
East Point

730
Peachtree St., N. E.
80—ALL MAKES TO SELECT FROM
We Sell Warranted Used Cars
Open Until 9 P. M.
Wagstaff's
De Soto-Plymouth Distributors
EM. 5051 AT. 2751

Automobiles for Sale 181

'49 FORD
CUSTOM "8" CLUB COUPE
Radio, heater, overdrive. White wall tires. A clean car ready to go............ $1 195

'51 FRAZER 4-Door — Radio, heater, overdrive, white wall tires.. $1,750
'49 FORD Custom 8 Tudor—Radio, heater, white wall tires $1,250
'48 FORD 8 Tudor—Very clean . $1,050
'48 CHEVROLET Fleetline Aero 2-Door—Heater. Extra clean $1,150
'46 PLYMOUTH Special De Luxe 4-Door $850
'48 CHEVROLET Fleetline 4-Dr.—Heater, white wall tires.. $1,095
'47 FORD Super 8 Tudor $995
'49 FORD Custom 8 Tudor—Radio and heater $1,195
'49 FORD Custom Convertible Club Coupe—Fully equipped.. $1,395
'47 CHEVROLET Fleetline Aerosedan—Radio, heater $995
'50 FORD 8 Tudor — Radio and heater $1,695
'46 CHEVROLET Stylemaster 4-Door Sedan $895
'46 NASH 600 4-Door. Radio, heater $750
'50 BUICK Super Riviera—Dynaflow, radio, heater, white wall tires. A perfect car $2,295
'49 CHEVROLET Styleline De Luxe 2-Door $1,295
'49 PLYMOUTH Special De Luxe 4-Door—Radio, heater, white wall tires $1,345
'48 FORD Super 8 Fordor $945
'46 FORD Super De Luxe 8 Tudor—Radio, heater $850

Open Evenings Until 9 o'Clock
WE FINANCE—BANK RATES
BEAUDRY
"Atlanta's Oldest Ford Dealer"
CY. 3424 451 Spring St., N. W. WA. 3297

Watch The Car in The Circle
'47 CHEVROLET 4-door Sedan ____$995
'48 PLYMOUTH 2-door Sedan ___$1,095
'49 PLYMOUTH 4-dr. Sedan Excel. ___$1,295
'41 PLYMOUTH 2-door Sedan ____$420
'39 OLDS. 2-door Sedan ____$295
400 N. MAIN, EAST POINT
CA. 4165 FA. 2276

USED CARS WITH NEW CAR PERFORMANCE
If you've been waiting for A Bargain—Call Us Now!
'49 MERCURY 6-Pass. Club Coupe—R. & H. Low mileage. Excellent condition $1,395
49 DODGE Wayfarer 2-Door—Beautiful original light green finish, with radio and heater. For only $1,395
'48 BUICK Super Fordor—R. & H. Be sure to drive this one for $1,195
'49 DODGE Coronet 4-Door—Heater. Driven only 24,000 miles. A real nice one for only $1,665
'50 CHEVROLET Special 2-Door—Low mileage, with heater. For only $1,595
'49 MERCURY Fordor—Heater. Original black finish. For $1,395
'50 MERCURY Fordor Sport Sedan—R. & H. Low mileage ... $1,895
'41 CADILLAC 61 4-Door—Heater. A real nice one for $695
'37 CHRYSLER Windsor 4-Dr. Good transportation for only $95
WHOLESALE BUYERS SEE US
OPEN
8 A. M. 'TIL 9 P. M.
FRANK GRAHAM Co.
Lincoln-Mercury Dealer
590 W. Peachtree
AT. 1913 VE. 0950

FROST FOR FORDS
. . . always a better deal
'47 MERCURY Sport Fordor Sedan—Loaded with extras $1,095
'47 CHEVROLET Fleetmaster Club Coupe—Lots of extras $1,095
'47 DODGE Custom 4-Door Sedan—Fluid drive. Radio, heater $1,095
'48 CHEVROLET Fleetmaster 2-Door—Two-tone finish $1,095
'49 FORD De Luxe 6 Tudor—Heater. Seat covers $1,095
'46 DODGE Custom Clb. Coupe—Good condition. Seat covers $895
'46 PLYMOUTH De Luxe 2-Door Sedan—Original car $895
'46 FORD De Luxe 8 Tudor—Seat covers, heater. Good condition $895
'48 FORD Club Convt. Coupe—Good condition. Extras $995
'50 FORD De Luxe 8 Fordor Sedan—Heater. Low mileage $1,595
Over 100 Other Bargains
FROST
450 Peachtree St., N. E.
Open Evenings Till 9
WA. 9076 WA. 9070

ADAMS MOTOR COMPANY
'51 CHEVROLET Fleetline. 2-Door—Light grey. Radio and heater.
'50 FORD Convertible—Radio, heater, white tires. 6,000 miles $1,995
'50 CHEVROLET Powerglide $1,695
'50 CHEVROLET Styleline 2-Door Sedan ... $1,695
'50 BUICK Super—Dynaflow. 300 actual miles.
'51 CHEVROLET ½-Ton Pickup—De luxe cab.
'49 FORD Station Wagon—Overdrive $1,495
'49 PLYMOUTH 4-Door Sedan ... $1,395
'41 CHEVROLET Club Coupe.. $465
'42 PLYMOUTH 4-Door—Perfect condition $300
OPEN TIL 9 P. M. OR LATER
501 S. Main CA. 0601-2
East Point

McCLELLAN-JACKSON COMPANY
ALWAYS
THE FIRST PLACE TO LOOK
ALWAYS
THE BETTER PLACE TO BUY!
'49 PLYMOUTH 4-Dr. De Luxe. Black. Very clean $1,395
'46 PLYMOUTH 4-Dr. Special De Luxe—Radio and heater $995
'47 FORD Super De Luxe Tudor. Maroon. Heater $1,040
'46 PLYMOUTH Special De Luxe 2-Dr.—Radio, heater. Excellent in every way $950
'47 OLDS 78 Sedanette—Hydra-Matic, radio, heater. Unusually nice $1,395
'49 PLYMOUTH 4-Dr. De Luxe—Green $1,295
'48 CHEVROLET 2-Dr. Fleetmaster—Radio, heater $1,195
'48 PLYMOUTH 4-Dr. Special $1,195
'47 DODGE 4-Dr. Sedan—Green. Very clean. Radio and heater $1,195
'41 BUICK Special 4-Dr.—Radio and heater. $515
'40 DODGE Club Coupe—Very good ... $395
'41 PLYMOUTH 4-Dr. Special De Luxe—Radio and heater $490
500 N. MAIN, CA. 6692
EAST POINT

TODAY'S BEST BUY
'47 FRAZER Sedan—Clean and ready to go $695
'50 FORD Station Wagon—Clean and low mileage $1,595
'39 STUDEBAKER Sedan—Radio and heater. Clean all the way $225
'46 DODGE ½-Ton Pickup—Mechanically good $495
'41 FORD Tudor—First-class condition. $395
'47 HUDSON 4-Dr.—Radio, heater. Clean. $795
OPEN EVENINGS
JACK BRISCOE, INC.
777 West Peachtree St.
AT. 6587, AT. 8854

SPRING AT 3rd ST.
'49 PONTIAC 8 De Luxe Convertible—Beautiful red. Radio, heater, Hydra-Matic, white wall tires $1,895
'50 STUDEBAKER Commander De Luxe Club Coupe—Overdrive, hill-holder, radio, heater $1,895
John Aldridge
USED CARS
896 Spring St., N. W. VE. 1348

Today's Specials Best Buys in Town!
'42 STUDEBAKER Commander 4-Dr. Sedan—Worth more $450
48 MERCURY Convertible—Radio and heater. Extra nice in every way $1,150
EQUITABLE'S USED CAR LOT
400 Auburn, Cor. Jackson
WA. 7817

'47 PLYMOUTH
Special De Luxe 4-Dr. Sedan—Original green finish, seat covers to match. Heater. This is a one-owner car. An exceptionally good buy on today's market. Only $865
Gouldman-Taber Pontiac
161 Ivy St., N. E. CY. 7366

Automobiles for Sale 181

Downing Motors
SPRING AT THIRD
EM. 5338
OPEN 'TIL 8:30 P. M.

6 '49 FORDS
$1,195 to $1,295

'47 BUICK 4-door special. Black. Extra clean, one owner.. $995
'47 KAISER 4-door. Maroon. 25,000 actual miles. Owned by Atlanta doctor $795
'42 CHRYSLER 4-door New Yorker. Dark blue $350
'48 PACKARD conv. Small 8 series. Beautiful maroon. $1,295
'49 HUDSON 6 club coupe. One owner. Black. Radio and heater $1,175
'42 CHEVROLET ½-ton pickup. Very clean $495
'47 DODGE 7-pass. sedan. Very clean. Black $850
'46 PACKARD 120 4-dr. 2-tone green. Really like new . $850
'49 CHEVROLET 4-door. 2-tone green. Low mileage ... $1,395
'48 WILLYS Jeepster. Yellow with new top $995
'48 BUICK 4-door Roadmaster. 2-tone grey. New car condition $1,295
'48 PONTIAC Streamliner 8 sedanette. Hydra-Matic. This one is the cleanest we've ever had $1,395
'47 LINCOLN 4-dr. Light green. All extras $895
'49 FORD Tudor. Grey finish. Radio, heater; 20,000 miles. $1,250
'41 CHEVROLET 2-door. Radio, heater, extra clean $495
'47 CADILLAC "60" Special 4-dr. dark blue, white tires, one owner $1,595
'48 ENGLISH FORD Tudor. New car condition $495
'48 DODGE Bus. Cpe. Clean $895
'49 NASH 4-dr. 600 sedan... $995
'50 MERCURY club coupe. Lots of extras. Low mileage. $1,795
46 BUICK sedanette. Dark green. Low mileage $975
'47 CHRYSLER 4-dr. New Yorker. Black. Clean $995
'48 PLYMOUTH spec. de luxe 4-dr. Radio, heater $1,095
'49 HUDSON Super "8" 4-dr. Green. Excellent $1,195
'48 PACKARD Super 4-door. Green. Low mileage. One owner $1,150
'48 FORD Super Tudor. Radio, heater $995

CARS BELOW
AT SIXTH AND PEACHTREE
AT. 7422
'37 LA SALLE club coupe. Light blue. Extra clean. From California $295
'37 PACKARD 8 4-door. Very clean inside and out. You will be surprised $275
'41 DE SOTO 2-door. Perfect engine, new seat covers ... $275
'40 CHEVROLET 2-door. Very nice throughout $385
'39 CHEVROLET bus. cpe. Perfect $345
'40 FORD Tudor de luxe. Three of these. All clean. Prices reduced because of ceiling regulation $395
'40 PLYMOUTH convertible, radio, heater $150
'40 DE SOTO 4-dr. Clean body, good engine $295
'40 BUICK Super 4-dr. Northern car. Upholstery like new $425

CHEAPIES
'35 CHEVROLET 2-dr. New tires. $79
'36 PLYMOUTH 2-door $50
'35 DODGE 4-door $69
'41 PONTIAC 8 2-dr. Fair body, poor engine $99
DOWNING MOTORS

Packard
The Best Place To Buy a Used Car
'50 PACKARD Super de luxe Sedan. Driven only 5,100 miles. Radio, heater. Overdrive or Ultramatic. See in new car salesroom ________$2,450
'50 PACKARD "8" Sedan. Radio, heater and white tires ________$1,895
'49 PACKARD "8" Sedan. Radio, heater and overdrive, $1,550
'50 NASH Sedan. Like new ________$1,550
'49 OLDS "98" Sedan. Radio, heater, Hydra-Matic. Premium white tires ____$1,795
'48 PACKARD Convertible Cpe. Radio, heater, overdrive, white tires ________$1,350
'46 CADILLAC "62" Sedanette. Radio, heater, Hydra-Matic, white tires ________$0,055
'48 BUICK Sedanette. Beautiful maroon with white tires. Radio, heater. Driven only 22,000 miles ________$1,395
'47 DE SOTO Sedan. Driven only 17,000 miles. Looks and runs like new ______$1,195
OTHERS
ATLANTA PACKARD MOTORS, INC.
OPEN EVENINGS 'TIL 9
365 Peachtree—CY. 2566

THE BUICK Center
'47 CHEVROLET 2-door. Very clean low mileage car.
'49 BUICK Roadmaster Sedanette. Radio, heater, dynaflow. Extra clean.
'49 BUICK Super 4-dr. Radio, heater, white-wall tires.
'48 BUICK Super 4-dr. Sedan. Radio, heater and white-wall tires.
'48 BUICK Super Sedanette. Blue finish, white wall tires.
'47 BUICK Roadmaster Sedanette. Radio, heater; low mileage. Very clean.
'48 BUICK Super 4-dr. Sedan. Radio, heater. Real clean.
Hix Green Buick Co.
Spring at North Ave.
609 Spring St. VE. 5466
Open Eves. Till 9 P. M.

BUY FOR Unpaid Balance
'48 PONTIAC 6 Sedanette.... $893.80
'41 PONTIAC Club Coupe... $364.00
'40 FORD Fordor $311.20
'41 FORD Fordor Sedan ... $315.20
Pay 1/3 Down Cash or Trade Balance By Week or Month
GULF FINANCE CO.
649 W. P'tree, N. E. VE. 6682
Corner Ponce de Leon

Automobiles for Sale 181

LANDER MOTORS
OFFERS
DEPENDABLE USED CAR VALUES

352 SPRING ST.
WA. 2505

'49 CHEVROLET Convertible—Beautiful yellow finish, black top, white side wall tires, radio and heater. It's a honey.... $1,575
'48 BUICK 2-Door Sedanette—Beautiful 2-tone blue finish, Dynaflow transmission. Radio and heater $1,195
'49 DODGE 2-Door—Beautiful blue finish. White side wall tires. Low mileage $1,395
'50 PLYMOUTH 4-Door De Luxe—Beautiful maroon finish, low mileage. Like new $1,595
'50 DODGE 4-Door Meadowbrook—Gypie dark green finish. Heater, seat covers. Like new $1,795
'50 CHEVROLET 2-Door Fleetline De Luxe. Black. White wall tires. Radio, all possible extras. Low mileage $1,795
'48 PLYMOUTH 2-Dr. De Luxe—Clean. $995
'48 STUDEBAKER Champion Coupe—Clean $945

639 WEST PEACHTREE
VE. 8179

'50 DODGE Coronet 4-Door—Radio, heater, automatic transmission, 5,000 actual miles. Like new. Under ceiling price $1,995
'50 PLYMOUTH Club Coupe—W. w. tires, low mileage. Clean as new. Under ceiling price $1,595
'49 MERCURY Fordor—Radio, heater, overdrive, w. w. tires. Like new. Under ceiling price $1,495
'47 FORD Tudor—Exceptionally clean. Good tires. Low mileage. Under ceiling price $895
'48 STUDEBAKER Champion 4-Door—Excellent tires. Body and interior clean as a pin. Beautiful green $1,095
'50 CHEVROLET Fleetline 2-Door—Radio, heater, all other extras. 2,600 actual miles. Like new. Under ceiling price $1,875
'49 CHEVROLET Fleetline 2-Door—Unusually clean inside and out. Good tires. Pretty original paint. Under ceiling price $1,395
'46 PLYMOUTH 4-Door—New blue paint, seat covers, good tires. Excellent engine. Under ceiling price $895

LANDER MOTORS, INC.
FORMERLY VICTORY MOTORS, INC.

BOOMERSHINE'S
SELLING FOR 21 YEARS
Guaranteed "Good Will" Used Cars
'49 PONTIAC 8 4-Door Sedan — Hydra-Matic, radio, heater, seat covers, white wall U. S. Royal Master tires and other accessories. A wonderful buy at $1,600
'50 PONTIAC 4-Dr. Chieftain—Beautiful black finish, Hydra-Matic, radio, heater. All extras.
UNDER CEILING
'49 FORD Custom 8 Tudor. Original paint, radio, heater. A clean one $1,195
'49 CHEVROLET Fleetline 2-Dr.—A clean car with extras for $1,295
'50 PONTIAC 8 Chieftain 4-Dr. Sedan Standard—Hydra-Matic, radio, heater. Has not been hit. Black finish $1,895
'48 CHEVROLET Fleetline 4-Dr. — 22,000 actual miles. Radio, heater $1,295
'47 CHEVROLET Aerosedan—Radio, heater and other extras. Extra clean car $995
'41 OLDSMOBILE Club Coupe—A prewar car with plenty of good miles. Beautiful black finish. Radio, heater. Extra clean $495
DOLLAR FOR DOLLAR YOU CAN'T BEAT BOOMERSHINE'S
OPEN EVENINGS
BOOMERSHINE MOTORS
324 SPRING ST., N. W. AL. 4702

SPRING BARBAINS
IN SELECT USED CARS THAT GIVE YEAR-ROUND SATISFACTION
'50 NASH Statesman 2-Dr.—Only driven 10,000 miles $1,495
'49 MERCURY Tudor—Fully equipped $1,595
'50 NASH Amb. 4-Door—Has everything. Very clean $1,995
'47 BUICK Spec. Radio and heater $1,095
'49 NASH Amb.—Lots of extras... $1,595
'47 CHRYSLER Windsor—Radio and heater $1,095
'49 NASH 600—Radio, heater, overdrive $1,395
'47 PLYMOUTH Club Coupe—Radio and heater $1,045
'36 CHEVROLET 2-Dr.—Worth more $215
'39 OLDS. 4-Door $195
'46 NASH 600 4-Dr.—R. & H. Special $695
'46 CHEVROLET 2-Door—Radio and heater $795
'46 NASH Amb. Club Coupe—Equipped ... $895
'47 HUDSON 6 2-Dr. Radio and heater... $795
'47 NASH Amb.—Radio, heater, overdrive $995
'46 FORD Tudor—Radio and heater... $845
'48 NASH 600 4-Dr. Radio and heater ... $995
ACT NOW AND SAVE
OPEN EVENINGS
MARTIN JOHNSON MOTOR CO.
ATLANTA'S NASH DEALER
430 SPRING ST., N. W. CY. 3461

'50 CHEVROLET Bellaire—Radio, heater, seat covers. Like new $1,995
'50 FORD ½-Ton Pickup $1,195
BRANAN MOTORS
263 Spring St., N. W. AL. 8947

'49 STUDEBAKER Champion Coupe—Radio, heater, overdrive $1,045
'49 KAISER De Luxe 2-Dr.—Be sure to see and drive this one. Only $995
'48 CHEVROLET Fleetmaster 4-Dr. $1,095
Clyde Owen
No. 2 Lot
370 West Peachtree
AL. 1674

Auto Trucks for Sale 185

A-1
USED TRUCKS
'48 INTERNATIONAL ½-Ton Panel—A-1 condition $650
'48 CHEVROLET ½-Ton Panel—New paint $795
'47 INTERNATIONAL ½-Ton Panel $495
'47 CHEVROLET Sedan Delivery. $495
'47 CHEVROLET Tractor — Ready to work $625
'40 CHEVROLET Sedan Delivery. $225
'40 INTERNATIONAL ½-Ton Panel—Clean $295
Many more models and sizes to fit any need.
BEAUDRY
TRUCK DIVISION
355 LUCKIE ST., N. W.
CY. 3424

Wanted—Autos, Trucks 187

WANTED
25 Clean '46 thru '50 Model Cars. We pay Top Prices!
Robinson Motors
304 SPRING ST., N. W.
WA. 7126

CASH WAITING FOR YOUR **CAR**
We need '46, '47, '48, '49 and '50 model cars. See us first.
GLENN BUICE USED CARS
367 SPRING ST., N. W. LA. 1961

Would Like to Buy
Any Number
1949-1950 Cars
CLYDE OWEN
617 W. Peachtree VE. 4791

RUPTURED?

Stop Chasing Rainbows!

H. B. SYKES
National Director

IT CANNOT BE DONE!

If you wish to gamble your life on a 1,000 to 1 SHOT, then buy a truss and see for yourself. Sykes Service is not the fitting of a truss, but the use of a Series of Custom Designed, strapless Controls, based on a new scientific development, entirely different from commercial trusses. Here at last is your opportunity to be FREE FROM WORRY—DANGER AND PAIN!

See Us at Once!

SYKES HERNIA CONTROL SERVICE
141 CARNEGIE WAY, N. W.
417 MORTGAGE GUARANTEE BLDG., ATLANTA
PHONE AL. 1441—DAILY 9-5, SAT. 9-12

Are You Looking for Friendly, Dependable Personalized Banking Service?

See Us For
Savings
Real Estate
Loans
Safe Deposit Boxes
and
Trust Facilities

2%
PAID ON SAVINGS AND TIME DEPOSITS

74 Peachtree St., N. W.

GEORGIA SAVINGS BANK & TRUST CO.

Member of FEDERAL DEPOSIT INSURANCE CORP.

WA. 2240

FRENCH VISITOR WELCOMED

Teen-age Mademoiselle Adopted at Hoke Smith

By PAT LIVINGSTON

Vivacious Lucienne Glapin, of Paris, speaks little English, so her classmates at Hoke Smith are demanding courses in French.

Interpreter Ed S. Cook, Jr., school counselor, used the classroom French he learned at Tech High to translate Lucienne's rapid French and Gallic gestures into a Southern drawl.

As she adjusts herself to the school, she is being coached in English and is taking courses in art and music appreciation.

"For the moment, the language—it's very hard for me," sighed the petite mademoiselle, who docked in New York, Jan. 24 after a 12-day voyage from Genoa on the Italian liner, Vulcania.

Her aunt, Mrs. Max Butler, 592 Washington St., S. W., met her in New York, bringing the orphaned girl to Atlanta to live. Here only a week, Lucienne is already answering to 'Lucy Ann,' a deep-South doubles name sounding much like her own.

GESTURES IN GALLIC
Lucienne Glapin

Tawny-haired 'Lucy Ann's' dancing hazel eyes spark fire if boys call her "Red." Her remarkable coloring is unusual in France. "They don't call girls 'Red' there," she protests, "I don't like it!"

English Teacher Margaret Swann, a fluent French speaker, is giving the lively 17-year-old three English lessons daily. Miss Swann plans to take her to meetings of the Atlanta French Club for "she has a beautiful French accent—she can't lose it while she's learning English!"

"Enormous" is 'Lucy Ann's' wide-eyed description of Hoke Smith. It's much larger than the public school she attended. Amazed at pupils speaking in class, she says, "Teachers do the talking at home."

American people are gentle and amiable in her estimation, but Southern cooking isn't comparable to the French cuisine. "There's too much sugar and too many salads!" she exclaimed.

'Lucy Ann' is lonely for her friends in France, but she is making new ones here. Her sister, Katia, is still in Paris; her brother, Maurice, is serving in the French Army in Indochina.

Cook expects 'Lucy Ann" will be speaking English well enough to go into a regular course in September. She'll certainly be at home at Hoke Smith.

Tax Relief Proposed for Georgia GIs

The Georgia Legislature will be asked next January to grant special exemptions on State income taxes to Georgians in the Armed Forces.

During World War II, the Legislature passed an emergency act exempting from taxation the first $1,500 service pay and another act granting servicemen an extension of time for filing and paying taxes.

State Income Tax Director Fielding Dillard said Wednesday he had suggested granting special relief for servicemen at the recent session of Legislature. He expressed hope the next General Assembly would pass such bills.

In a letter to The Constitution, J. H. Johnson, of 744 Delmar Ave., S. E., scored the "attempts of the State of Georgia to collect income taxes from servicemen on money earned in New York, on the West Coast, and other places." He said if this is Georgia law, it should be repealed immediately.

Dillard pointed out that Georgia law requires persons who maintain their legal residence in Georgia to file income-tax returns—regardless of where they earn their money. March 15 is the deadline for filing returns.

Donations To Red Cross Now $146,844

Red Cross donations had reached more than one-fourth of its $525,000 quota Wednesday when an additional $33,258 brought the total contributions to this year's campaign to $146,844.

Reports were made Wednesday by representatives of the Initial Gifts', Employees' and Public Employees' Divisions meeting at the YMCA. Of the $33,258 reported, $12,400 was accredited to the Initial Gifts Division, $15,387 to the Employees' Division and the remaining $5,471 to the Public Employees' Division.

Dr. Charles Allen, Pastor of Grace Methodist Church, spoke, and Charles Jagels, of Davison's, one of the three General Campaign Chairmen, presided.

Two report luncheons are on tap for Thursday at 12:30 p. m. Journal Editor Wright Bryan will address members of the General Canvass, County-Towns, and Tri-Cities' Divisions, meeting at the Henry Grady Hotel, while Atty. Hugh Dorsey will speak to workers of the Business and Office Buildings Divisions at the YMCA.

Bloodmobile Visit Planned at LaGrange

Constitution State News Service

LAGRANGE, March 7 — Malcolm B. Huie, Chairman of the Recruitment Program for the Red Cross Bloodmobile in LaGrange, and Mrs. L. L. Goode, Jr., Executive Secretary of the local Red Cross, met with the Negro Handicrafters Club members to discuss plans for the next Bloodmobile visit.

The Bloodmobile unit is scheduled to be at the Kelley Grammar School (Negro) May 1, and will be sponsored by the Handicrafters Club.

Lumber—Millwork
Jones & Hardin. MA. 1107

AMAZING PAZO ACTS TO
RELIEVE PAIN OF SIMPLE PILES INSTANTLY

Speed amazing relief from miseries of simple piles, with soothing Pazo*! Acts to relieve pain, itching *instantly*—soothes inflamed tissues—lubricates dry, hardened parts—helps prevent cracking, soreness—reduce swelling. You get real comforting help. Don't suffer needless torture from simple piles. Get Pazo for fast, wonderful relief. Ask your doctor about it. Suppository form—also tubes with perforated pile pipe for easy application.

*Pazo Ointment and Suppositories

HARVEY'S

TEMPTING WAYS ...To *Save* money!

Don't let anyone tell you that you can't whittle dollars from your food budget without lessening the taste appeal of your meals! Shop at HARVEY'S for all your food needs and see how little it costs to serv fine meals.

MEATS - POULTRY

GRADE A DRESSED AND DRAWN FRYERS Lb. 39c

Prices in this ad effective through next Tuesday

LEG-O-LAMB	Wilson's Certified	Lb.	69¢
LOIN LAMB CHOPS	Wilson's Certified	Lb.	89¢
CHUCK ROAST	Harvey's Super Tender	Lb.	59¢
ROUND STEAK	Harvey's Super Tender	Lb.	95¢
GROUND BEEF	Harvey's Super Fresh	Lb.	59¢
SAUSAGE	Wilson's Certified	Lb.	49¢
PICNIC SHOULDER	Armour's 6-8 Lb. Avg.	Lb.	39¢
BREAKFAST BACON	Wilson's Certified	Lb.	59¢
LARGE SHRIMP	Green Headless	Lb.	39¢

PHILADELPHIA CREAM CHEESE 3-oz. Pkg. 10¢

GRETCHEN PURE PRESERVES STRAWBERRY 3 12-Oz. Jars $1.00

BALLARD'S CAN BISCUITS Serve 'em Hot Can 10¢

FRESH PRODUCE

KENTUCKY WONDER POLE BEANS SMALL SIZE Red Potatoes 2 LBS. 15c 10c LB.

OPEN 'TIL 9 P. M. FRIDAYS FREE PARKING

SQUASH	Yellow Crookneck	Lb.	10c
SPINACH	Fresh Washed	Lb.	10c
LETTUCE	Jumbo Head	Lb.	10c
CELERY	Tall Stalk	Ea.	10c
CARROTS	Golden Root	Bun.	10c
ONIONS	Fresh Spring	Bun.	10c

CALIF. SUNKIST LEMONS DOZ. 19c

GROCERY NEEDS

ARMOUR'S CAN MILK	2 CANS	25c
COFFEE SHOP COFFEE	LB.	74c
SCOTT—2 ROLLS TISSUE	2 ROLLS	23c
SURE GOOD YELLOW YELLOW OLEO	LB.	29c
APPLE PIE RIDGE APPLE SAUCE	2 CANS	29c
BAKE-RITE SHORTENING	3-LB. TIN	79c

CLEANING AIDS

VEL, FAB SOAP POWDERS	PKG.	29c
SAV-A-DAY BLEECH	QT.	13c
SOAP IVORY SOAP	MED. SIZE	13c
AJAX CLEANSER	2 CANS	25c

GOLD COAST SPICED PEACHES No. 2½ Can 29c

CAGLE'S PRIDE GRADE A LARGE EGGS Doz. in Carton 59c

FROZEN FOODS

PASCO ORANGE JUICE	CAN	17c
LAKE SHORE LIMA BEANS	PKG.	19c
DEWKIST BROCCOLI	PKG.	23c
APPLE OR CHERRY DEEP-DISH PIES	EA.	19c
STOWAWAY CHICKEN POT PIES	EA.	29c

MILK & BUTTER

WILSON'S CLEARBROOK BUTTER	LB.	79c
SWIFT'S CHEESE FOOD	2-LB. LOAF	79c
IRVINDALE'S COTTAGE CHEESE	PKG.	21c
IRVINDALE'S SWEET MILK	QT. CARTON	26c
MOORE'S ICE CREAM	2 Pts.	49¢

FREE PARKING

HARVEY'S

SMALL ENOUGH TO KNOW YOU — LARGE ENOUGH TO SERVE YOU

Prices in this Ad effective Through Next Tuesday

QUANTITY RIGHTS RESERVED

Store-wide Low Prices Every Day. The Best For Less!

DIAL DEODORANT BATH TOILET SOAP

COMPLEXION SIZE
MILD AND FRAGRANT
2 BARS FOR ONLY 27c

SACCHARIN TABLETS
¼-Gr. 100's 10c 1,000's 49c | ½-Gr. 100's 12c 1,000's 69c | 1-Grain 100's 15c 1,000's 89c

REG. $2.50 JARS AYERS HAND CREAM $1.00
A FULL 10-OZ. JAR FOR ONLY

JITTERY? NERVES "SHOT" CAN'T SLEEP BAD STOMACH
Lack of the scientific multiple vitamins, iron, other precious minerals and yeast, and liver extract of V-T can wreck health, strength, and body, skin, cause many ills.
V-T USED BY THOUSANDS
Completely guaranteed to joyously satisfy or money back. $1.19

10¢ TUMS TABLETS TAKE FOR INDIGESTION Per Roll 5c

VISIT REED'S NEWEST STORE AT
790 MARIETTA, N. W.
AT THE CORNER OF BANKHEAD AVE.
FOR LOWEST DRUG PRICES
PLUS A FREE GIFT WITH DRUG PURCHASES!

ALL 5c SIZE GUMS AND CANDY 3 for 10c

HYGENA DOUCHE POWDER 50c Size 29¢

REED'S CUT RATE Drugs
119 ALABAMA BETWEEN BROAD AND WHITEHALL
23 EDGEWOOD CORNER PRYOR
790 MARIETTA CORNER BANKHEAD AVE

PALMER'S SKIN WHITENER 25c Size 14¢

ALKA SELTZER TABLETS 65c Size 54¢

PRICES GOOD THURSDAY THROUGH SATURDAY

HADACOL VITAMIN and MINERAL TONIC Cut to Only $1.19

SUPER SUDS SOAP POWDER Large Size Box 26c

LUX TOILET SOAP 3 Reg. Size Bars 22c

GOAT'S MILK MEYENBERG 14-Oz. Cans Cut to Only 33c

NOXZEMA SKIN CREAM. 40c SIZE. SPECIAL 29c

DOANS KIDNEY PILLS 90c Size Cut to Only 39c

15¢ SAYMANS Vegetable Soap. Cut to 3 FOR 29c

THERAPEUTIC FORMULA VITAMIN CAPSULES Bottle of 100 Reg. $9.45 Value $4.98

BERKELEY Double Edge Blades. 25c Pkg. of 15's 13c

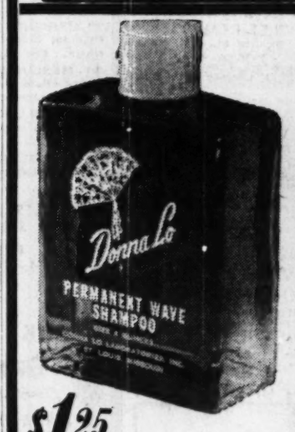

$1.25 plus tax
Four-ounce bottle containing 2 permanent wave shampoos
Your Donna Lo Permanent Wave will be the most exciting you've ever had. But if you should not feel completely satisfied, your money will be refunded.

ODORONO DEODORANT CREAM 75c Size 43c

MINERAL OIL EXTRA HEAVY Full Quart Reg. $1.25 59c

BOB PINS CARD OF 30's 10c Value Cut to Only 5c

SERUTAN LAXATIVE Granules 1.40 Size 79c

RUBBING ALCOHOL 70% Strength Full Pint Cut to 9c

MERCOLIZED WAX SKIN CREAM $1.00 JARS 59c

FREE! Dispenser With Every 1.00 Bottle of JERGENS LOTION Both for Only 89c

EPSOM SALTS Lb. Box 6c

REG. $2.00 ELMO'S SPECIAL FORMULA CREAM ½ Price SALE CUT TO $1.00

WONDER DRUG DISCOVERED
HEX-O-PHENE wonder ointment contains the new miracle drug hexachlorophene which is so powerful it kills certain bacteria 4 to 6 times FASTER than sulfa or penicillin, and is performing skin miracles in hospitals and clinics. HEX-O-PHENE is now available in limited supply for use without prescription. Gentle for a new born babe, yet kills on contact certain bacteria, fungi or organisms contributing and irritating to eczema, athlete's foot, rashes, ugly disfiguring acne, blemishes, sores, tetter, impetigo, cuts, burns, dandruff. Incredibly powerful, clean white creamy HEX-O-PHENE marks a new step in medical progress by keeping your skin germ free. Get soothing HEX-O-PHENE today. Guaranteed satisfaction or money back.
Sells for Only 98c

TREET Single Edge Blades 10c Pkg. 6c	LIGHTER FLUID 4 Ozs., in Metal Can 8c	HALEY'S M-O LAXATIVE EMULSION 1.00 Size 79c	100 BAYER'S ASPIRIN TABLETS 75c Value 59c	30c Size EDWARDS OLIVE TABLETS Cut to 17c	VICKS VAPORUB SALVE 40c Jars 33c

ABSORBINE JUNIOR LINIMENT Reg. 1.25 Size 49c

CYSTEX TABLETS For the Kidneys Reg. $1.00 Size 59c

Reg. 65c AYERS TALCUMS Cut to 25c

50c PHILLIPS	Magnesia Laxative	39c	75c AIR-WICK	Room Deodorizer	49c	ALL 5c	Smoking Tobaccos	3 for 11c
30c LYSOL	Liquid Disinfectant	27c	75c CAROID	and Bile Tablets 50's	59c	ALL 10c	Smoking Tobaccos	2 for 15c
20 SCHICK	Injector Razor Blades	73c	IPANA	Tooth Paste	Economy Size 63c	10c BLOCK	Magnesia 1-oz. blocks	5c
75c S. T. 37	Antiseptic Solution	59c	60c CALDWELL'S	Syrup Pepsin	47c	60c SWAMP	ROOT Kidney Tonic	36c
100 ALOPHEN	Laxative Pills	49c	45c FLETCHER'S	Castoria Laxative	36c	50c JUNIPER TAR		29c
40c CARTERS	Liver Pills	33c	25c ANACIN	Pain Relief Tablets	19c	100 ASPIRIN	Tablets & grains	9c
1.25 GODFREYS	Hair Dye	98c	ARRID	Deodorant Cream	39c and 59c	OLD SPICE	Shaving Lotion	1.00
15c PUTNAM	Fadeless Dyes	10c	75c SAL	Hepatica Laxative Salts	63c	J and J	Talcum Powder Large Size	49c
400 SQUIBBS	Aspirin Tablets	1.19	LISTERINE	Antiseptic Large Size	79c	50c DR. LYON'S	Tooth Powder	39c
25c ROYAL	Crown Hair Dress	16c	25c SIMMONS	Laxative Powder	14c	25c PALMER'S	Skin Success Ointment	14c

EAT ANYTHING WITH FALSE TEETH!
Corn-on-the-cob, hard candy, nuts...you can eat them all! Simply lay soft strip of Brimms Plasti-Liner on upper, lower or partial plate. Bite and it molds perfectly. Your plate fits snugly and *stays that way because Brimms Plasti-Liner hardens permanently to your plate.* Even on old rubber plates you get good results for six months to a year or longer
Easy to Re-fit or Tighten False Teeth
One application gives instant relief from slipping, rocking plates that cause sore gums. You can talk without embarrassment. Forget the bother of temporary "stickums" to hold plates in. Tasteless, odorless, harmless to you and your plates. Removable according to directions. *Money back if not completely satisfied.*
For ONE Plate ONLY $1.25
BRIMMS PLASTI-LINER The Permanent Denture Reliner

QUANTITY RIGHTS RESERVED. ADD 20% TO TAXABLE ITEMS